Two Parts, Complete—30 Pages

The Times

Part I—General News Sheet—16 Pages

Forty-third Year.

MINIMUM TEMPERATURES: Boston, 48; New York, 54; Washington, 54; Pittsburg, 54; Cincinnati, 58; Chicago, 58; Kansas City, 54; St. Paul, 48; Jacksonville, 66; LOS ANGELES, 57

ONE YEAR ANNUM, $9.00 | For Month, 75 Cents, or 2 1-2 Cents a Copy.

THURSDAY MORNING, OCTOBER 18, 1906.

On All News Stands, Trains and Streets. | 5 CENTS

THE WEATHER.
BRIEF REPORT.

FORECAST—For Los Angeles and vicinity: Cloudy; fresh south winds.
YESTERDAY — Maximum temperature, 64 deg.; minimum, 57 deg. Wind velocity, 1 mile; 5 p. m., velocity, 7 miles. At midnight the temperature was 64 deg.; TODAY—At 5 a. m. the temperature was 58 deg.; fresh. FORECAST—For San Francisco and vicinity: Fair; light north winds, changing to fresh westerly. [This complete weather report, including comparative temperatures, will be found on page 12, part II.]

POINTS OF THE NEWS IN TODAY'S ISSUE OF The Times

INDEX.

Ruins in Nicaragua.
Outwits Harriman.
Washers for Gold.
Game Interesting.
Win Slugging Game.
Election on.
Brief: Vital Record.
Judgments in Barbour Case.
Service: Official Doings.
Line to Hollywood.
Pen Points.
of the Foreign Stage.
Reform Bankers' Theme.
Local Society.
Chief Arraigned.
County News.
Other South Counties.
Financial.

SYNOPSIS.

CITY. Councilman Smith refuses to be a candidate for Treasurer....Driveway of flowers in honor of Mrs. Robertson for Angeles....How Henry P. Barnes on Friday juggled a fortune. University to battle with Stanford on the gridiron. Fire Portland in a slugging match of 7 to 4....Chamber of Commerce prepares for trip to Beatty. Threatened by policy holders of Mutual Life Insurance Company, is fight....Memory of fireman honored....Little Alice has miraculous escape under wheels of big tourist car and U.S.C. football is a fierce game....Prohibitionists to Hollywood may be candidates of Huntington roads in territory....Great Scott on Great Rigester for old men or absentees. Fire is coming and Italian Consul coming for receptions. Dollars assessed for Police Commissioners Applications for licenses Agencies....Board of Supervisors postpones action on oil Increase in county shows a gain of two years ago. Man sentenced to thirty years for brutally beating his wife again leads all Decrease of increase in postage....Lot at Pico and Hill sold for $80,000....Black and Tan bigots arrested....Ex-Mayor in distress....Baby bicycle rider far from home....Fugitive Gregg, a hero of Manila....Lafayette S. Porter Director of the Church Federation for Southern California.

CALIFORNIA. Improvements Gillett at Pomona and Santa Ana; he will speak tonight at Santa Barbara and his day will be brilliantly illuminated for great rally; Ventura's vote for Gillett next Saturday to be largest and most enthusiastic political meeting ever held there....San Diego building records....Redlands trolley line to Los Angeles ranch near Fairview sold....Long Beach and Riverside granted new charters. Election was for bond issue....Secretary of Pasadena man on charge of cruelty to animals results in disgrace....Brilliant society reception given by Sierra Madre....Ocean Park to have new City Hall....Pomona citizens hold mass meeting to discuss theft of junior fence. Trustees try to oust man who has room in City Hall. Redlands Begin calls bluff of Orange and Socialist....Women of Redlands funds for library site. Pasadena postal receipts make

OIL FIELDS. Trusting rancher gambled on old game near Hanford and got grip full of iron washers, believes was gold....Deadlock in grain handlers' strike at Duluth; sympathetic strike of Watchmen's Federation at webfoot city will affect export traffic; recognition of union is main contention; city is quiet....Tacoma Longshoremen's strike is to further cripple grain trade of Northwest....Negro stabbed fellow prisoner at San Quentin with scissors; wounds....Grand jury probes so-called lumber trust at Phoenix; one witness refuses to testify; Supreme Court sustains him....Sick man at Fresno expected to die soon, confesses to burglary and is sentenced to prison....Seattle man, expelled from Yale Point, is forgiven by the faculty and allowed to enter military school....Stranded steamer Prince Rupert floated again near Victoria, B. C., and passengers are landed. Chinese woman held up by robber in Seattle and is relieved of cash, but throws wedding ring out window....San Francisco school children demand full salaries....Twenty-two anarchists arrive in California, according to Espee officials, since fire....San Francisco saloon dynamited; six women have narrow escape from death; suspected man of Chinese woman's mangled remains found in Oakland....San José man shot dead and is killed....San Francisco driver found dead in bed.

RUINED BY WIND.

Nicaragua Planters Lose Property.

Nine Persons Killed at Pearl Lagoon, None of Them Americans.

Damage to Fruit and Rubber Districts Reckoned at Million and a Half.

Towns Practically Destroyed. Foreign Capital Largely Interested.

[BY DIRECT WIRE TO THE TIMES.]

NEW ORLEANS (La.) Oct. 17.—[Exclusive Dispatch.] A terrible hurricane swept Nicaragua October 9, wrecking a large section, leaving ruin in its path.

The first authentic information was brought to port today by the Bluefields steamship Imperator.

Sylvan Hass came up from Bluefields with a graphic account of the devastation. It will take ten years for the Nicaragua rubber industry to recover from the loss caused by the hurricane which swept over the Kurkra, Rama and Pearl Lagoon districts, causing immense property damage and killing nine persons at Pearl Lagoon. None of the killed were Americans.

The entire fruit crop is said to be damaged, including the banana suckers.

TOWNS IN RUINS.

The town of Taspownie is in ruins and The Keyes were all cut off. The Escondido rubber district was devastated, and not a house was left standing in the town of Pearl Lagoon, the home of the Mosquito Indians.

All the telegraph wires are still down, and communication with the interior is exceedingly slow and difficult.

LOSSES $1,500,000.

Fresh details of devastation are brought in by every schooner which arrives from coastwise points. The damage to property, fruit and rubber is estimated at $1,500,000 in gold in the Kurkra, Rama and Pearl Lagoon districts.

PEARL LAGOON'S DEAD.

Pearl Lagoon was a village of 600 inhabitants, on the east coast. It is reported to have been practically wiped out. Nine lives were lost, and only seven houses left standing.

The barometer started to fall Monday evening from 29.91 to 29.59 for the following evening, when the wind at this time reached a velocity of fifty miles an hour and at times much stronger.

Reports from the Escondido River districts, where the entire fruit crop has been destroyed, indicate great hardship on the small fruit planters, as it will be eight or nine months before bananas will again be ready for cutting.

The rubber plantations, for a greater part, are financed by foreign capital.

It is feared that the hurricane, which was blowing from the southwest, has wrought havoc along the entire east coast to Cape Gracias. Every report brings worse news.

GEN. OTIS AND PARTY LEAVE.

[BY THE ASSOCIATED PRESS—P.M.]

MANILA, Oct. 18.—Gen. Harrison Gray Otis of Los Angeles and the party of tourists departed from here today on their itineracy. The attentions shown the party by Governor-General Smith and other officials were unusual. Gen. Otis has been ill, but is now improving in health.

MOTHER BURNS WITH BABIES.

WRAPPED IN WINDING SHEET OF FLAMES.

Three Roasted to Unrecognizable Mass of Flesh and Bone, Following Explosion of Gasoline Stove—The Mother Dies Crying for Help—She Could Have Saved Herself.

[BY DIRECT WIRE TO THE TIMES.]

LIMA (O.) Oct. 17.—[Exclusive Dispatch.] "Help! My God, help me! Can't get out!" were the last words of Mrs. Clinton Bryan, a young wife, as she fell, wrapped in a sheet of flames, with her two infant children in death grasps about her neck.

The Bryan home, located in the outskirts of the city, beyond the fire limits, became a seething furnace following the explosion of the gasoline stove at 10 o'clock this morning. Though Mrs. Bryan had every opportunity to save herself, no sooner had the explosion occurred, than, wrapped in flames, she rushed to an upstair room to save her two sleeping little sons, aged two years and eight months, respectively.

In the interim, the house became a death trap and with the flames all about her, the woman stumbled, overcome with smoke and, burning by inches, fell down with the children clinging in death about her.

The flames leaped over and around her, burning the three bodies into an unrecognizable mass of flesh and bone.

Firemen rushed to her aid, but the flames, unchecked, were faster than they, and three lives paid the penalty.

SILVEIRA LANDS.

His Steamer Carmela Reaches Port of Curacao More Than a Week Ago.

[BY THE ASSOCIATED PRESS—P.M.]

NEW YORK, Oct. 17.—The steamer Carmela with Manuel Silveira, the Cuban banker whose recent disappearance from Havana was said to have brought about the failure of Ceballos & Co., his wife and two children, steamed into Curacao a week ago last Sunday, according to Capt. Bennett and several of the passengers and crew of the steamship Zulia of the Red D line, which reached here today from Curacao and Venezuelan ports.

CREW OF THE LUTIN DIES BELOW WAVES.

[BY THE ASSOCIATED PRESS—P.M.]

BIZERTA (Tunis) Oct. 17.—The officers here engaged in the salvage work with the certainty that the crew of the submarine boat Lutin had perished. Members of the crew of the tug Ishmael, which conveyed the Lutin on her last voyage, declare that the submarine plunged twice, and after she had gone down for the third time her bow showed twice above the surface of the water before she finally disappeared.

This leads to the belief that the catastrophe resulted from a sudden leak at the stern. The water probably rushed in very rapidly and overturned the accumulators. This would cause the death-giving fumes to emanate from them, and Lieut. Fepoux and the crew would have no chance for life.

DIVERS HAD TO RETURN.

Divers have reached the bottom, but owing to the roughness of the sea, they were unable to remain below sufficient long to make a thorough investigation to ascertain the location of the Lutin.

Fourteen salvage vessels now form a cordon around the spot where the Lutin went down.

The British admiralty has sent a battleship, a cruiser and a torpedo boat destroyer, as well as several tugs, to assist in the search. Tonight, the sea is moderating, and the work tomorrow will be continued under better conditions.

GLOOM IN PARIS.

[BY THE ASSOCIATED PRESS—A.M.]

PARIS, Oct. 17.—A feeling of gloom prevails at the Ministry of Marine here on account of the disappearance of the Lutin.

The principal hope of floating the Lutin in time to save the lives of the imprisoned men seems to rest in the assistance of the Danish salvage steamer barge Wilhelm, which happened to be off Cape Farina, and was immediately summoned to aid in raising the Lutin.

The Danish vessel possesses machinery capable of lifting 1500 tons, but the submarine boat lies in thirty fathoms of water and it is pointed out that the submarine boat Farfadet, which sank last summer in the same vicinity, but in only ten fathoms of water, was nine days at the bottom, and when she was refloated, all her crew were dead.

Marine Minister Thomson has acted with the greatest promptness. After consultation with several naval officers he conceived the plan of trying to get heavy claims from the forts at Bizerta, under the hull of the Lutin, and thus lifting her from the bottom. But it is feared that the tugs and other vessels on the spot may not be equal to the task, and the Marine Minister therefore has ordered two powerful salvage vessels, the Polypheme and the Dromadiere, to start immediately from Toulon to the scene of the disaster and assist the salvagers already on the spot.

Although no news has been received from Vallette it is assumed that the British admiralty officers and the Governor of Malta have responded to the appeal for assistance sent from Bizerta yesterday at the instance of the British Consul-General at that port, who suggested that the French resident-general telegraph to Malta for salvage assistance.

DOUBT ABOUT NUMBER.

It became known today that the Lutin had on board two supplementary engineers, who had been detailed to watch the diving experiments, but it is not definitely known whether they are included in the fourteen men which, it was announced at Bizerta last night, went down in the submarine.

GILLETT IN TRIUMPH.

Orangeland Cheers Next Governor.

Welcomed at Santa Ana by Largest Assemblage Ever Known in County.

People of Riverside Acclaim Nominee in Overflowing Night Rally.

Auto Trip of the Popular Candidate Presages Great Republican Victory.

[BY DIRECT WIRE TO THE TIMES.]

SANTA ANA, Oct. 17.—[Exclusive Dispatch.] If there ever were a shadow of doubt as to what the voters of Orange county will do on election day it has been dispelled by the sunshine of James N. Gillett's personality. Gillett and Porter have visited today all the principal centers of population in the county and become acquainted with its people, who have looked upon the nominees, talked with them, listened to their presentation of the policies and purposes of the party whose banner they are carrying and have found them straight, wholesome and manly men. Gillett and Porter make Republican votes wherever they go, not by appealing to the passions and prejudices, but by the force of character written plainly in their faces. No man can look into Gillett's face and believe him to be the sort of man to be controlled by political tricksters or to betray a trust. The feeble cry of "Bossism," of "railroad candidate," goes away wherever he appears and men look him over and say: "That is the sort of a man to give us as a candidate. He is his own boss if ever a man were."

AUTO TOUR ENJOYED.

The tour of Orange county was made in automobiles provided by citizens and driven by the owners, and the party had an enjoyable drive through the orange groves and walnut orchards of this thriving valley. The procession was headed by a band in several motor cars and was conducted by Chairman R. Y. Williams and Secretary N. A. Ulm of the County Committee, assisted by a large number of the leading Republicans from all the cities and towns of the valley.

Mr. Gillett had the honor of riding in a car driven by Miss Susie Halladay of Santa Ana, an accomplished chauffeur, and Mr. Porter was the seat companion of Miss Florence Mullinex.

GOOD LUCK OMEN FOUND.

The first stop was at Garden Grove, where Hon. S. M. Davis introduced the speakers. He said it was a good omen that the Republican nominee for Governor came from a city bearing as its name the motto of the State. The people were looking for a man and when they saw Gillett of Eureka, they cried: "We have found him." At Garden Grove, Anaheim and Fullerton the nominee addressed large gatherings, and en route to Orange, visited the great Chapman orange grove and sampled the finest citrus fruit grown in the world. Mr. Chapman told them that the existence of such groves as his was made possible only by the policy of protection established by the Republican party.

ORANGE WELCOMES CHIEFS.

At Orange a great gathering on the Plaza was evidence that the party had got into a Republican stronghold, and that impression was confirmed by the heartiness with which the candidates were greeted and cheered. Returning to Santa Ana in the afternoon, the campaigners found a crowd of several thousand men and women awaiting them. It was the greatest political meeting ever held on the streets of Santa Ana. The warmth of the welcome given to Gillett contrasted with the reception given previously to Bell, the union-labor nominee for the San Francisco walking delegates, and today's greetings presage an unprecedented majority in Orange county for the Republican ticket.

PAPER PRAISES GILLETT.

The local daily paper, The Register, sized up the man from Humboldt thus:

"Gillett, strong, every inch of him showing independence, fully equipped to be Governor of any great State, shook hands with the citizens of Santa Ana and no man who saw him can doubt his strength of frame and strength of character. The man's bearing is guarantee of his independence."

Gillett talked chiefly of national issues and the claims of the Republican party to continued confidence and support. When a party had no national issues to present, no broad policies to advocate, it ceased to be of any use to the nation and the people had no further use for it. All the questions at issue in the campaign were dealt with in Gillett's usual plain, direct way, and his personal attitude was stated in unequivocal terms.

RECORD ABOVE REPROACH.

Warren Porter said to the people of Orange county that the Republican party came before them with clean hands, having nothing in its record to apologize for, and presented a nominee for Governor whose public and private record is above reproach and an open page. He asked them to consider whether they desired a change in conditions, or would again ratify the administration of President Roosevelt by keeping California in the Republican line. For himself he would confidently follow the lead of honest "Jim" Gillett and be sure he could not go wrong.

After the outdoor meeting, the nominees held a reception in the Columbia Club and made personal acquaintances with the citizens of Santa Ana. At 6 p.m. they left for Riverside.

GILLETT AT RIVERSIDE.
SPEAKS AT GREAT RALLY.

[BY DIRECT WIRE TO THE TIMES.]

RIVERSIDE, Oct. 17.—[Exclusive Dispatch.] Gillett and Porter concluded a day of active campaigning at an immense rousing meeting tonight of Riverside Republicans in the Loring Theater. They came in from Orange county where they had made speeches in five towns during the day and were escorted to the Glenwood Tavern by a committee of prominent members of the party. It was late when they arrived and Representative Smith consented to start the meeting and kept it going while they were dining. Judge Densmore presided at the meeting and introduced Mr. Smith, who kept the audience interested until the arrival of the nominees. Mr. Smith took occasion to reply to Barlow's criticism of his attitude toward the Owens River project and to explain fully his position relative to the great enterprise of Los Angeles. He declared his purpose to persist in efforts to induce the government to stick to the Inyo reclamation project and use the surplus water of Owens River on Inyo lands, leaving to Los Angeles the water she needs for municipal uses.

SMITH CRITICISED.

Mr. Smith gave evidence of a desire to be fair, but it was plain that there are some important features of the city's plans which he fails to comprehend. For instance, he asserted that it is not the purpose of Los Angeles to utilize reservoir sites to secure surplus waters for regulation of supply. He disclaimed taking any interest in the affairs of power companies that are fighting furtively the Owens River enterprise and said he did not care how much power Los Angeles might develop to compete with them. He believes it his duty to stand by his district and said he would continue to advocate the reclamation of desert lands in Inyo in preference to using the waters of Owens River for irrigation of Los Angeles county.

LAUDS ROOSEVELT.

Mr. Smith dealt with the work of the late session of Congress and said he regarded the rate bill as a measure of vast public importance and benefit. It made the railroads understand that the government is greater than all the corporations and it settled a dangerous question sanely and safely. Had it been defeated the country would have been enraged and the results might have been unforunate. The President had handled the matter with cool judgment and has compelled the railroads to realize that they must deal fairly with the people. Mr. Smith said he believed the rate bill would do great things for the whole country. He also explained the scope and operation of the pure-food law and other Republican measures and urged continued support of the party that is caring wisely for the business and industrial interests of the country.

GILLETT ANSWERS BELL.

Mr. Gillett was received with hearty applause and made the same successful impression that he has made throughout Southern California. [illegible] independent man upon whose neck nobody can place a collar. Mr. Gillett spoke of the fantastic charge made by Bell against Mr. Hyatt of Riverside, candidate for Superintendent of Public Instruction, and showed its absurdity. Bell declared positively when he spoke here that Hyatt called upon Mr. Herrin at Santa Cruz and made promises in order to get the nomination. Bell challenged denial and Mrs. Hyatt arose and went to the platform and denied the charge so vigorously that the audience applauded and took all the life out of the rest of Bell's harangue.

PLAIN TRUTH TOLD.

Mr. Gillett took the clamor out of the tongue of Bell by stating the simple fact that Mr. Herrin was not in Santa Cruz. "Mr. Bell," said Mr. Gillett, "has another stock charge and that is that Gillett is a Southern Pacific candidate. At San Diego he professed to produce proof. His proof was that George Knight is attorney for the Pacific Coast Steamship Company, that Harriman owns stock in the company, that Knight is supporting Gillett, and therefore Gillett is proven to be tied to the Southern Pacific."

Mr. Gillett made his freedom from corporation control so plain that the audience loudly applauded his declaration of independence.

Warren Porter followed Gillett with one of his short common-sense talks and a rational appeal for the support of the ticket.

The meeting was a cordial indorsement of the ticket and an enthusiastic welcome to Gillett, and it encouraged the local Republicans in their belief that a good big majority will be given by Riverside for the stalwart man of Humboldt.

VENTURA FOR GILLETT.
GREAT RALLY SATURDAY.

VENTURA, Oct. 17.—One of the big-

(Contined on Fourth Page.

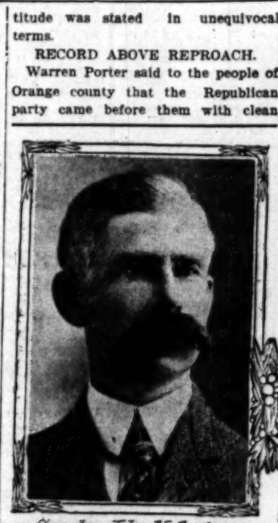

Senator John N. Anderson.

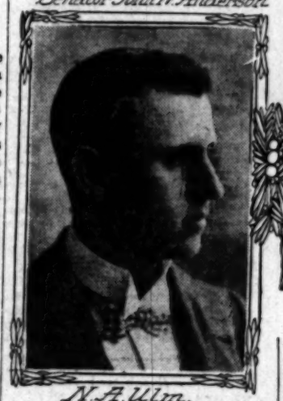

N. A. Ulm, Secy. Rep Central Com.

C. D. Lester, County Clerk.

Atty. R. Y. Williams, Chairman Rep Central Com.

Republican leaders of Orange county who greeted Gillett.

DYNAMITE LET GO.

Five Dead and Fifty Severely Hurt.

Explosion at Fort Recovery Does Damage of Fifty Thousand Dollars.

Fire Breaks Forth in the Debris, Threatening the Entire Town.

"Journal" Printers Dug Out of Ruins—Body Shoots Into the Air.

[BY DIRECT WIRE TO THE TIMES.]

TOLEDO (O.) Oct. 17.—[Exclusive Dispatch.] As the result of a terrific explosion at Fort Recovery today, five people are dead, fifty persons severely injured and property damaged to the extent of $50,000.

The cause of the explosion is a matter of doubt, although the general opinion is that a large amount of dynamite stored in the basement of J. A. Meinerding's store was responsible. The dead are:

MISS CLARA WEIS, cashier.
HENRY LAMMER, harness maker.
CHARLES WAGNER, clerk.
JOSEPH ROESNER, clerk.
JOHN M'MILLAN.

Of the dead, all were employed in Meinerding's store, with the exception of McMillan. He had just stepped into the store to do some trading when the explosion took place.

SERIOUSLY INJURED.

The most seriously injured are:

MRS. T. REIKERT, cut about the face by flying glass and severely bruised by falling timbers.
A. E. JORDAN, hand and fingers crushed by debris.
DR. KIDDER, leg broken.
AL. RESLER, arm broken.
GUY MEYERS [illegible]

A horse show was being held here yesterday, and the streets were crowded with visitors, which accounts for the number of people injured by flying pieces of wood and bricks.

Mrs. Reikert was in Meinerding's store at the time of the explosion, and is the only one in the building at the time who escaped alive.

PRINTERS BURIED.

The office of the Fort Recovery Journal was completely demolished by the explosion and Meyers and Money, both printers, were buried under the debris. They were supposed to have been lost, but were finally dug out from under the ruins. It is said they will recover.

The rear of the Meinerding store was completely demolished as was the rear of the Fort Recovery bank and the Operahouse block. The Home Telephone plant, which is situated on the second floor of the bank building, was almost completely demolished. Every window glass in town was broken.

FIRE BREAKS FORTH.

Immediately following the crash, fire broke forth in the debris, and for a time threatened to consume the entire town.

The local department was found unable to combat the flames, and a plea for help was sent to neighboring towns. The departments from Coldwater and Courtland, Ind., responded, but the fire was not under control at a late hour in the afternoon.

BODY SHOOTS INTO AIR.

People who were on the street at the time of the explosion declare they saw the body of a man shoot up in the air fully thirty feet above the top of the hardware store.

Wagner's body was the last one found. It was horribly mutilated and had been partially cooked by the flames.

NEW YORK CENTRAL IS FOUND GUILTY.

Jury Asserts That the Road and Its General Manager Granted Rebates on Sugar Shipments—Sentence Deferred to Permit Defendant's Motion.

[BY THE ASSOCIATED PRESS—P.M.]

NEW YORK, Oct. 17.—A verdict of guilty of granting rebates on sugar shipments was returned by a jury in the United States Court here today against the New York Central Railroad Company and Frederick L. Pomeroy, the company's general traffic manager. Sentence was deferred until Friday to permit the attorneys for the defense to file motions with the court.

In discussing the jury's verdict, August D. Fox, counsel for the defendants, placed the responsibility for the conviction of his clients upon public opinion.

"You can't defend rebate cases in the present state of public opinion," he said.

According to the provisions of the Elkins act, under which the convictions were secured, the maximum penalty is a fine of $20,000, or not less than $1000 on each count of the indictment. As both the Central and the personal defendant, Frederick L. Pomeroy, are convicted by the decision of the jury on all counts charged in the indictment, the total minimum fine for each can be $12,000.

FISH TOO SLIPPERY FOR HARRIMAN'S MAN.

Gigantic Battle of Railroad Magnates for Control of the Illinois Central Ends With a Tenative Victory for the "Happy Family."

[BY DIRECT WIRE TO THE TIMES.]

CHICAGO, Oct. 17.—[Exclusive Dispatch.] Edward H. Harriman's ambition to seize and control another great American railroad met defeat today, when Stuyvesant Fish, president of the Illinois Central Railroad Company, arose in the annual meeting of stockholders and dramatically displayed proxies giving him overwhelming control of the company and its destinies. The long planned battle for the great prize was over within ten minutes.

The triumph of President Fish was complete. What pleases him is that the 250 small stockholders of the company, switchmen, farmers, laborers of many classes, were witnesses of his victory.

It is the last time the famous "happy family" will meet, for the new rate law will prohibit issuing transportation to the scores and scores of workers who have made annual pilgrimages to Chicago for the Illinois Central election in years past.

FISH DENOUNCES HARRIMAN.

Today's events made for undying enmity between Harriman and Fish. From the chair during the meeting Fish denounced Harriman as a man who has schemed to exploit and despoil the Illinois Central.

Back from the floor was thrown Harriman's defiance. William Nelson Cromwell, Harriman's representative in the meeting, charging gag rule and treachery, accused Fish of breaking faith with the directors of the road.

Flushed with anger, at times almost livid, Cromwell raged and battered at the position of Fish. He finally so moved the president that Fish, red and white by turns, cast aside his serenity and took up his own defense. The New York lawyer closed with a veiled threat of further trouble ahead of the dictator of the day.

MOST SPECTACULAR AFFAIR.

The railroad struggle which ended today has been one of the most spectacular in recent history. There had been rumors of Harriman's wishing to secure control of the Illinois Central, in order to give the Union Pacific a Chicago connection, before the Equitable Life insurance scandal, but the personal strife with Fish had its inception in that sensational affair. Harriman desired to dominate the Equitable for financial reasons. He had been backed by Kuhn, Loeb & Co. for several years, but the borrowings had become less easy and the rates charged high. Once in control of the life insurance company, with its colossal surplus and enormous income, Harriman could finance his railway projects with compartive facility.

Unfortunately for him, Stuyvesant Fish was on the directorate of the Equitable. He was fully conversant with Harriman's financial methods and shrewdly guessed his intentions. He opposed Harriman in his fight on young Hyde. Harriman threatened, in a memorable meeting of the Equitable directors, but the threat did not daunt Fish, whose opposition finally thwarted Harriman in insurance matters. From that day Harriman set out to depose Fish from the Illinois Central presidency.

CAME EXPECTING FIGHT.

[BY THE ASSOCIATED PRESS—A.M.]

CHICAGO, Oct. 17.—Leaders in the contest for the control of the Illinois Central Railroad arrived in Chicago today for the annual meeting of the corporation. President Stuyvesant Fish and his counsel, J. B. Dill of New York, were in conference last night, lasting until early today.

Dill said two hours before the time for the meeting of the stockholders: "There will be a fight. We expect trouble, but we are ready and prepared to meet anything that may come up."

Cromwell, understood to represent Harriman in the latter's effort to control the road, when asked as to the prospects of the meeting, said: "There will be no fight that I know of. There is nothing to fight about."

"It is generally understood, Mr. Cromwell, that you represent Mr. Harriman in his efforts to secure control of the Illinois Central."

DECLINES TO TALK.

"Ah," said Cromwell, "that is entirely a different matter, and I must decline to talk about it."

The fight for the control of the road, it was said, would center around the election of three directors to succeed that number who retire and a fourth to take the place of the late W. Morton Grinnell. The retiring directors are J. T. Harahan, Cornelius Vanderbilt and Charles M. Beach.

President Fish nominated J. W. Cutting of New York to serve for two years as the successor of the late W. M. Grinnell. The three retiring directors, Charles M. Beach, J. T. Harahan and Cornelius Vanderbilt were nominated to succeed themselves as directors for the term of four years. All of the men named for directors were elected without a contest.

CROMWELL URGES PROMISE.

During the meeting, President Fish and Cromwell engaged in several discussions, which at times approached the acrimonious. Cromwell insisted that President Fish was in honor bound, by virtue of a promise which he declared Fish had given to Harriman, to name as a successor to Grinnell, Charles De Forest. This Fish declined to do, giving as his reason for refusing that De Forest is a director of the Southern Pacific and declaring, at the same time, his determination to maintain the independence of the Illinois Central.

It was said by Cromwell that Beach, Harahan and Vanderbilt were agreeable to both sides when the matter was discussed in New York, and he today charged President Fish with a wish to nominate others in their places. When the men were finally named, Cromwell declared that President Fish had broken his promise to Harriman in naming Cutting as one of the directors. He said that President Fish had kept but one-half of his promise, and that a promise half kept had not been kept at all.

When the stockholders were called to order, amid expectant silence, Fish stated his side of the controversy in a prepared statement, which was in part, as follows:

FISH'S STATEMENT.

"For the first time, I am called upon in behalf of the stockholders to withstand a forcible and organized effort to change the policy of the company, and in the interest of ten and one-fifth of the stock to turn it over to those who control another railroad system. For a year or more past it has been a matter of public notoriety that those connected with the management of the Union Pacific system of railroads have been purchasing shares of the Illinois Central Company in large amounts.

"During the month of June last, I sent out, as has been my custom for many years past, notices to each and every stockholder of record, the time and place of the annual meeting, with a request for a proxy; from which form of proxy, I this year for the reasons above stated, omitted the name of Mr. E. H. Harriman, president of the Union Pacific Railroad Company."

Fish outlined to his auditors the meeting of July 13, at which he was assured by Messrs. Harriman and Peabody that there was no intention to turn over the control of the Illinois Central to any other corporation, and that a successor to Grinnell would be chosen in one who would be a man of character, represent all the stockholders, and be personally satisfactory to Fish. Relying upon these representations, Fish the next day, after a further conference, signed the agreement before mentioned. Fish continued:

"At the regular meetings, held in August and September, there was a bare quorum present, seven members. On October 10, 1906, a special meeting of the board having been called, at which there were present eight directors, realizing that this would be the last occasion on which it would be possible to get any considerable number of them together for the purpose of carrying out the understanding reached on July 26 and 27, I asked the directors present to remain in the room at the adjournment of the board, which all of them did. There were then present Messrs. Welling, Harrahan, Harriman, Luttgen, Beach, Astor, Vanderbilt and myself. I then took up with them the question of a successor to Mr. Grinnell.

"Before any discussion was had before the directors on this matter, I was surprised at being presented by Mr. Harriman with written comments previously procured by him from certain directors, who gave notice to me and others of the selection of Henry W. de Forest, a director of the Southern Pacific Company, a subsidiary corporation of the Union Pacific; this in contravention and utter violation of the understanding and agreement that an independent man not affiliated with Union Pacific interests should be brought into the board. I promptly stated that this was not in accordance with the agreement; that it was a violation of the assurances given me and that I would not cast any proxies that I held for Mr. De Forest, reported to be one of Mr. Harriman's private counsel, inasmuch as this would be doing the very thing which the agreement was intended to prevent."

Fish, continuing, said: "As the teller's report shows, I hold proxies entitling me to vote upward of two-thirds of the entire capital stock of the company, and as in this matter I am acting solely in the interests of the shares I represent or own, I now make the following nominations."

Fish then placed in nomination the gentlemen already named who were later elected.

CROMWELL STRIKES HOME.

At this point Cromwell addressed Mr. Fish, saying: "I will have something to say in this matter that may strike home."

"You can say anything you want to," snapped Fish. Cromwell then called attention to the agreement of July 27, pursuant to which Peabody had withdrawn his resolution of July 18. Cromwell then read the following from a letter which he had privately presented to Mr. Fish earlier in the day:

"Mr. Harriman caused the Harriman-Kuhn-Loeb proxies to be delivered to you, and they are now held by you. Messrs. Harriman and Peabody have also refrained from inviting and receiving proxies on their own or any other names, acting in full reliance upon the said agreement, and they have in all respects fulfilled the same and kept their pledge of honor.

"Messrs. Vanderbilt, Harriman, Peabody, Luttgen, Goelet, Harrahan and Auchincloss being a majority of the several directors acting united in the selection of Henry de Forest, long a stockholder of the company, to a substantial amount, and their written declaration of such selection has been delivered to you.

"Messrs. Harriman and Peabody have thus fully performed the agreement. You have received the benefits therefrom. In their behalf, therefore, I request that you fulfill your agreed part by voting your own stock and all proxies received by you from any source for the reelection of the three outgoing directors and for the election of Henry W. de Forest.

"I likewise, for said gentlemen, protest against and dissent from the voting or use of any proxies received or controlled by you for any person or persons other than the above named, as being a violation of the agreement referred to—a pledge of honor.

[Signed]

"WILLIAM NELSON CROMWELL.

"For E. H. Harriman and Charles A. Peabody."

The issue thus being squarely drawn, whether Fish was still bound by the agreement or whether it had been previously nullified by the action of Harriman and Peabody, Fish looked squarely at Cromwell and again said, with emphasis: "I will never cast a single vote for Mr. De Forest."

"I did not know," rejoined Cromwell, "but you had changed your mind as you did on the outgoing directors. You said when I talked with you this morning that you did not know whether you would vote for them or not."

"I am going to correct you, Mr. Cromwell," answered Fish, rising. "I never said any such thing. What I did say was that I refused to discuss the matter with you in any way."

Fish then placed James De Witt Cutting of New York in nomination. He cast a total of 613,703 shares for Cutting.

Cromwell, as a matter of record, voted 2100 shares against Cutting, and later cast them for De Forest, whom he had placed in nomination. Cutting was thereupon declared formally elected to fill out the unexpired time of Grinnell, which is two years. Charles M. Beach, J. T. Harahan and Cornelius Vanderbilt, whose terms had expired, were reelected without opposition. Fish gave his proxies to Harahan, despite the fact that the latter had signed the Harriman petition in favor of De Forest just before the meeting.

At the meeting of the stockholders, 706,613 shares of stock were represented, and of these Fish held, after receiving the Harriman stock, 690,657 shares, and 16,065 shares were voted personally by their owners.

On the face of the record, Fish appears to have been the victor, but that the victory was not a final one is insinuated by Cromwell. The representative of Mr. Harriman said to the Associated Press: "Of a directorate of thirteen people, there are still seven members who have placed themselves on record in opposition to Mr. Fish in this contest. There will be a meeting of the board, probably in November. This board will elect the officers of the railroad. You can draw your own conclusions."

AGREEMENT ALLEGED.

The clash between Harriman and Fish was waged over an agreement dated July 27, 1906, and signed by Stuyvesant Fish, Charles A. Peabody and E. H. Harriman. In June Fish had begun the collection of proxies for use at the meeting held today. He stated that an effort also was made by Harriman to get proxies through Kuhn, Loeb & Co. July 18 Peabody introduced a resolution at a meeting of the board of directors that a committee of the directory be appointed to collect proxies. However, July 27, Messrs. Fish, Peabody and Harriman entered into an agreement, as follows:

"Three outgoing directors to be reelected. Mr. Grinnell's successor to be selected by the majority of the several directors acting. Mr. Peabody's resolution of July 18 to be withdrawn and not to be revived this year; Mr. Harriman will ask that the Harriman-Kuhn-Loeb proxies be given to Mr. Fish."

C. Morton Grinnell, a member of the board of directors, had died during the year. Fish claims that the Harriman faction agreed that Grinnell's successor should be a man whose presence in the directorate would not be inimical to the independence of the Illinois Central, and would be acceptable to Fish. Henry De Forest, a director of the Southern Pacific, of which Harriman is president, and one of counsel for Harriman, was named in a petition signed by Harriman and six other directors to succeed Grinnell. By reason of his Southern Pacific affiliations, De Forest was not acceptable to Fish. Cromwell declared that, under the agreement, Fish was bound to accept De Forest, and to cast both his own and the Harriman proxies for him.

KEPT HIS AGREEMENT.

Fish left for New York this evening. Before leaving, Cromwell, who represented Harriman in the meeting, issued a statement giving in detail the history of the agreement of July 17 last between President Fish and Harriman and Peabody, providing for the reelection of outgoing directors and the appointment of a successor to the late Grinnell, who should not represent any single interest. Cromwell charged that although Harriman fulfilled his part of the obligation by turning over all the proxies he had obtained, President Fish had acted in bad faith by practically repudiating the agreement in the refusal to vote in his proxies for De Forest, and voting them for a nominee of his own selection, although at the last moment he fulfilled his agreement in part by the election of Messrs. Vanderbilt, Harahan and Beach.

AUDIT COMPANY'S SUIT.

[BY THE ASSOCIATED PRESS—A.M.]

CHICAGO, Oct. 17.—The suit of the Illinois Audit Company against the Illinois Central Railroad, in which the road is charged with discrimination in freight charges, was today continued for one week.

CUBA.

CUBAN TROUBLE FAST RECEDES.

ONLY MERE RIPPLES OF DISORDER ARE NOW SEEN.

Complications With Mayors and Police Chiefs of Various Towns Are Being Rapidly Adjusted and Changes Will Be Made Where Necessary by Gov. Magoon.

CUBA'S BOOKS BALANCE.

[BY THE ASSOCIATED PRESS—A.M.]

HAVANA, Oct. 17.—Maj. Ladd reported to Gov. Magoon today that he had finished counting the funds of the Cuban Treasury and found they totalled a little more than twelve million dollars, mostly in American gold. The books balanced exactly.

[BY THE ASSOCIATED PRESS—P.M.]

HAVANA, Oct. 17.—While there remains some unrest in Cuba, which Gov. Magoon describes tonight as mere ripples of the receding tide of disorder, the adjustment of the charges against the Mayors and the Chiefs of Police of various towns is progressing satisfactorily. The Governor regards the settlement of the claims of rival candidates to the office of Mayor as important, as they mark the first step in the complete reorganization of the government. The complaints against a few provincial Governors will be adjudicated, after a thorough investigation by Gov. Magoon, who will make new appointments when necessary.

Moderates and Liberals in several towns are making counter charges of the concealment of arrangements, but these matters are difficult to verify.

Five former Republican officers of Santa Clara have appealed to Gov. Magoon for the protection of themselves and their families, alleging persecution at the hands of the local police.

With the exception of the report of marauding of small armed bands around Cienfuegos and in Pinar del Rio province, there are no disorders anywhere in the island

SLEEPS WITH CORPSE.

Insane Woman Spends Days in Bed With Body of Her Dead Husband.

[BY DIRECT WIRE TO THE TIMES.]

FORT WORTH (Tex.) Oct. 17.—[Exclusive Dispatch.] The partly decomposed body of Coleman Bossy, aged seventy-five years, was today found in bed with his insane wife who has been confined to her bed for some time, at her home near Comfort. A neighbor who passed the farm every few days, came four days ago and asked for Mr. Bossy. The wife replied he was sleeping. Today the same answer was returned and a search was made, resulting in finding the old man lying dead by the wife's side, and he had evidently been dead for several

APPOINTED PRESIDENT.

BOSTON, Oct. 17.—[Exclusive Dispatch.] Dr. Andrew Fleming West of the Princeton University Dean Graduate School, who has been there since 1901, was appointed today president of the Massachusetts Institute of Technology, succeeding Henry S. Pritchett.

Weak, Weary Watery Eyes, Welcome Murine Eye Remedy. It soothes. It cures.

TWO DIE AND SCORE HURT IN COLLISION.

Trains in Colorado Strike Head-on. Veteran Engineer Stays at Post. Wreckage Takes Fire—Cause of Accident Is Unknown.

[BY THE ASSOCIATED PRESS—P.M.]

PUEBLO (Colo.) Oct. 17.—Two men were killed, while more than a score of passengers were injured as the result of a head-on collision between two Santa Fé express trains near Manzanillo at 1:56 o'clock this afternoon. Both locomotives were totally demolished, as was the baggage car on the east-bound train. With the exception of the baggage car on the west-bound train, the other coaches were practically uninjured, none of them leaving the track.

Of the four engine men, all but W. C. McMurray, engineer on No. 601, west-bound, jumped for their lives and escaped without injury. McMurray, a veteran of thirty-five years in the service of the Santa Fé, stuck to his post and was injured. He made every effort to avoid the collision. The cause of the collision is not known by the Santa Fé officials here, but they state that No. 601 was running on short time and that McMurray evidently endeavored to make a siding at Manzanillo before the east-bound left that station. Immediately after the collision the wreckage caught fire. The killed:

HARRY MURDOCK, Kansas City, express messenger.

Unknown negro, stealing ride.

The more seriously injured are:

W. T. McMURRAY, Denver, engineer, hurt about head, probably injured internally.

C. B. SAUNDERS, address unknown, fractured ribs.

W. R. DAWSON, W. E. Water, I. T., head and knee injured and 4-year-old son hurt internally.

FANNIE DAWSON, W. E. Water, I. T., jaw injured.

MRS. A. E. ODEHKIRK, Las Animas, Colo., head and spine hurt.

A. L. WHITE, Lima, O., neck and back hurt.

C. L. Class, Hearn, Tex., back sprained.

DR. A. S. BAKERS, Toronto, Canada, leg bruised.

MRS. A. L. WHITE, Lima, O., head hurt and arm wrenched.

G. H. PERRIMAN, Chillicothe, Mo., back hurt.

COLLISION IN NEW YORK.

NEW YORK, Oct. 17.—[Exclusive Dispatch.] Running at high speed, a car of the Marcy-avenue line crashed broadside into a crowded car of the Gates-avenue line at Gates and Marcy avenues, tonight, causing perhaps fatal injuries to one motorman and badly bruising about twenty other persons.

All the injured except John Langhorn, motorman of the Marcy-avenue car, were passengers on the Gates-avenue car, which was bound for Ridgewood, and was crowded with women and girls from the Fulton-street stores.

The failure of Langhorn to stop his car was responsible for the accident. By the collision the entire front of the Marcy-avenue car was smashed to splinters. The Gates-avenue car had a hole punched in it.

PITH OF NEWS FROM THE MIDDLE WEST.

[BY DIRECT WIRE TO THE TIMES.]

CHICAGO, Oct. 17.—[Exclusive Dispatch.] Rain was falling in the near South tonight, but it could get no farther North than Mason and Dixon's line. In the West and Northwest it remains clear and balmy. The temperature in Chicago held close to the 60-deg. mark during the entire day, with extremes of 56 and 68 deg. Middle West temperatures:

	Max.	Min.
Alpena	62	54
Bismarck	58	46
Cairo	70	54
Cheyenne	48	40
Cincinnati	76	58
Cleveland	70	56
Concordia	60	52
Davenport	74	50
Denver	62	44
Des Moines	68	52
Detroit	70	54
Devil's Lake	52	48
Dubuque	72	46
Duluth	64	50
Escanaba	64	54
Grand Rapids	74	56
Green Bay	72	50
Helena	48	42
Huron	56	50
Indianapolis	74	58
Kansas City	66	54
Marquette	68	52
Memphis	68	56
Milwaukee	62	56
North Platte	58	50
Omaha	62	54
Rapid City	58	44
St. Louis	72	56
St. Paul	64	48
Sault Ste. Marie	66	54
Springfield, Ill.	76	54
Springfield, Mo.	64	52
Wichita	60	52

ZION'S "GIFT OF GAB."

Zion City reappeared in the limelight today. The Pentecostal visitation predicted by Prophet Parham was declared to have taken place when thirty-four exhorters appeared in different parts of the city and began to speak in strange and weird tongues. All business was suspended while the people rushed to contemplate the new wonder. Dowie's former secretary, Hubert Grant, is declared to have spoken in Chinese and ancient Greek, Hebrew and many other languages are said to have been heard. As a counter move, Voliva announced that in the next Leaves of Healing the names of women who figure in the scandal and charges of a dual life against Dowie will be given with explicit details.

TURK IN WICKES CASE.

Late suppers, theater parties and trips at night to the Midway Plaisance at the Chicago World's Fair were diversions which caused Thomas H. Wickes to disinherit his two daughters, Mrs. Florence Johnston and Mrs. Annette Felt, according to O. S. Newell, the Pullman superintendent at San Antonio, Tex., who testified in the will contest today. Newell declared that Wickes often had complained to him regarding the conduct of Thomas H. Wickes, Jr., and the two girls. In his recital, there also figured a Turk, whom the witness sought to link with Mrs. Laura Wickes, the first wife of the late Pullman car magnate.

BROKEN LINKS.

Mrs. "Johnnie" Carpenter Hall, the woman golf expert, has separated from her husband, Prof. Vernon Hall of Northwestern University, and a pretty romance of the Evanston golf links has been shattered. The fact developed today when a suit was brough by a masseuse against Prof. Hall for treatment given to his wife. Heavy expenses incurred by Mrs. Hall, which her husband found difficulty in meeting, were intimated as the reason for the separation.

CHILD AMONG WOLF PUPS.

[BY DIRECT WIRE TO THE TIMES.]

MENOMINEE (Mich.) Oct. 17.—[Exclusive Dispatch.] After being lost for two days, Margaret Schweitzer, aged 4 years, was found unharmed in a wolf's den, playing with a litter of pups. She was well and seemingly perfectly contented, scolding her rescuers for scaring away the nice little doggies. She declared that she did not feel cold or hungry, having picked up nuts on the way.

GOOD SEIZES BAD HAM.

[BY DIRECT WIRE TO THE TIMES.]

CINCINNATI (O.) Oct. 17.—[Exclusive Dispatch.] Five thousand pounds of ham in the Armour & Co. warehouse, supposed to be unfit, has been seized by Chief Meat Inspector Good. Ten thousand pounds of the ham have already been sold in Cincinnati, the 5000 pounds seized being the last of a shipment from the East St. Louis plant of the company.

NUPTIAL BED REMOVED.

[BY DIRECT WIRE TO THE TIMES.]

CHIPPEWA FALLS (Wis.) Oct. 17.—[Exclusive Dispatch.] Wholesale arrests will be made among members of a charivari party, one hundred strong, which attacked Benjamin Petoulx's home while wedding festivities were taking place. Shots were fired, and the charivari party took possession of the house. The nuptial bed was carried away.

Superb Routes of Travel.

SANTA CATALINA ISLAND—
HOTEL METROPOLE
Now open on the European Plan with Cafe in connection.
Rooms $1.00 per day and up.
STEAMER MAKES ROUND TRIP DAILY
TWO BOATS SATURDAY. GRAND ILLUMINATION AND ERUPTION OF SUGAR LOAF SATURDAY EVENING.
See railway time cards for steamer connection.
BANNING CO., Pacific Electric Bldg., Los Angeles. Both Phones 36.

"KEY ROUTES"—
Personally Conducted Sight-Seeing Trips
MT. LOWE at 9:30 a.m. daily.
MISSION AND ORANGE GROVES at 9:40 a.m. daily.
THE SURF AT 10:15 a.m. daily.
SEEING LOS ANGELES 10:00 a.m., except Sunday, 2:00 p.m. daily.
Only seating capacity of cars sold.
PACIFIC TOURS CO., 102 Main Entrance Depot, SIXTH AND MAIN STREETS.

GLASS BOTTOM BOAT TICKETS—
For Seal Rock, on Sale at Pacific Tours Co.
Huntington Building, Ground Floor, Second Office on Right. Unused tickets may be redeemed.
MAYOR BOAT COMPANY

MERCHANTS Independent Line Steamers—
FOR SAN FRANCISCO, EUREKA, PORTLAND, ABERDEEN and SEATTLE.
Rates to San Francisco, first class $9.50, second class $7.50, including berth and meals. For reservations, etc., apply to C. J. LEHMAN, Agent, 240 South Spring Street. Both Phones 503

Theaters—Amusements—Entertainments.

BELASCO THEATER—BELASCO, MAYER & CO., Props. Phones—Main 1250; Home 262.
Great Matinee Crowd Today
THE BELASCO STOCK COMPANY'S FINEST ARTISTIC ACHIEVEMENT
SHORE ACRES
First performances of this masterful domestic drama by any stock company.
Next Week's Big Romance
First production on any Los Angeles stage of Henrietta Crosman's wonderful successful romantic play—
MISTRESS NELL
This is going to be another of those remarkable successes for which the Belasco company is noted. SEATS NOW ON SALE.

HOTCHKISS THEATER—SPRING ST., Near Fourth. Either Phone, 525. C. F. HAMILTON, Manager.
THE HOUSE OF COMEDY.
TONIGHT—Matinee Saturday 25c
The Second Big Week
OF GEO. B. HOWARD'S SURPASSING PERFORMANCE OF WILLIE COLLIER'S SCREAMINGLY FUNNY FARCE COMEDY SUCCESS.
"THE MAN FROM MEXICO"
WE HAD TO RUN IT ANOTHER WEEK TO ALLOW EVERYBODY A CHANCE TO SEE MR. HOWARD IN POSITIVELY HIS FUNNIEST CHARACTER. THIS IS HIS BEST YET! DON'T MISS IT!
Evenings, 25c, 35c and 50c. Matinees Saturday and Sunday, 25c and 50c.
Bargain Matinee Every Wednesday, Any Seat 25c

ORPHEUM THEATER—SPRING ST., Between Second and Third. BOTH PHONES 1447.
MODERN VAUDEVILLE
DE HAVEN & PARKER, Artistic Songs and Dances; ZAZELL & VERNON, Pantomimists; 3 ROSES 3, Dainty Musicians; ADAMINI & TAYLOR, "The Two Minstrels"; ELEANOR DORÉL, Soprano; LEROY & WOODFORD, The Jovial Comedianists; FORTUNE & DAVIS, Musical Comedy; MOTION PICTURES; CLIFF CRAWFORD, Famous Monologist.
Matinees Daily Except Monday. Evening Prices 10c, 25c, 50c and 75c.

GRAND OPERAHOUSE—MAIN ST., Between First and Second. Phones—Main 1067; Home 1067.
THE FAMILY THEATER.
THE ULRICH STOCK COMPANY PRESENTS
"A Millionaire Tramp"
ROLLICKING COMEDY AND THRILLING MELODRAMA.
Matinees Sunday, Tuesday and Saturday. 10c and 25c. Evenings, 10c, 25c and 35c.
NEXT WEEKS—"SECRETS OF THE POLICE."

MOROSCO'S BURBANK THEATER—
Matinees Sunday and Saturday, 10c and 25c. Evenings, 25c, 35c, 50c and 75c.
PACKING THEM AT EVERY PERFORMANCE—ONLY FIVE MORE TIMES
"SHERLOCK HOLMES"
NEXT WEEK: Miss Mary Van Buren in "LADY WINDERMERE'S FAN."

SKATE AT DREAMLAND—12th and Main Sts.
THE IDEAL RINK FOR DISCRIMINATING PEOPLE.
Longest and Smoothest Floor—Best Skates—Best Skating Music. TONIGHT SOCIETY NIGHT
Free Automobile Watchman. Saturday night and next week sensational athletic features.

BASEBALL—Chutes Park—PACIFIC COAST LEAGUE
TUESDAY AND EVERY DAY THIS WEEK, INCLUDING SUNDAY
Portland vs. Los Angeles
GAMES CALLED AT 2:30.
Ladies Free Except Saturdays, Sundays and Holidays. ADMISSION 25c. GRAND STAND 25c.

FIESTA PARK, Saturday, Oct. 20, 3 p.m.
Rugby Football Berkeley vs. Pomona
General admission, 50c. Grand stand $1.00, $1.50, $2.00. Children half price.
Tickets on sale at Dyas-Cline Sporting Goods Co., 114 W. Third Street.

ANGELUS SKATING RINK—18th and Main Sts.
Delightful place to skate, best skating floor—best music—hot coffee, chocolate and ice cream during all the time. Elegant programme all this week. Open evenings, matinees and evenings. Ladies free afternoons of this week.
PRIZE SKATING EVERY EVENING THIS WEEK.

DANCING—At Venice Tonight
IN THE SPLENDID NEW PAVILION on the pier. Finest and best floor on Pacific Coast. Band Concert at Venetian Gardens by Professor Farelli's Band. Score of other attractions.

OSTRICH FARM—
150 Gigantic Birds
Beautiful ostrich plumes and the largest Ostrich Feather Goods in the world for sale at producers' prices.

Timely Special Announcements.

HEAR the Wonderful Behr Tone—
AT WILLIAMSON PIANO CO., 327 South Broadway.

Superb Routes of Travel.

THE "Whang-Ho" in Port
Famous Old Pirate Chaser from China at Long Beach
Will Soon Be Open to the Public
Watch the papers for the announcement
The Pacific Electric Railway

BOOK YOUR PASSAGE—
ON THE COMMODIOUS AND FAST
"S. S. ROANOKE"
(2500 TONS.) TO SAIL NORTHBOUND
From Port San Pedro Friday, October 19
Direct express service to SAN FRANCISCO, EUREKA, ASTORIA, PORTLAND, connecting for TACOMA, SEATTLE and NORTHWEST POINTS. Special one-way and trip rates. For all information, berth reservations, tickets, etc., apply at City Office.
NORTH PACIFIC STEAMSHIP COMPANY
PHONES—Main 5115, Home 7460. 114 WEST THIRD ST., LOS ANGELES.

SAILING FOR SAN FRANCISCO, SEATTLE
And All Points in the Northwest. Large, Elegant Steamers
Santa Rosa and State of California
Leave Los Angeles 10 a.m. Wednesday and Sunday.
For SAN DIEGO Leave Redondo 10:30 p.m. Monday and Friday. RATES ALWAYS THE LOWEST AND INCLUDE BERTH AND MEALS. For full particulars call or address City Ticket Office, 229 South Spring St., Both Phones 61.
H. BRANDT, D. F. A. C. D. DUNANN, G. P. A., San Francisco.

OCEANIC STEAMSHIP CO.—
HONOLULU, S. S. Alameda, Nov. 2; TAHITI, S. S. Marlposa, Nov. 23; HONOLULU, SAMOA, NEW ZEALAND and AUSTRALIA, S. S. Ventura, Oct. 26. Tickets and information at 224 South Spring Street.
PHONES—Home 6784, Main 3417. F. M. JENIFER, Agent.

Entertainments.

O. MAYER & CO., Props.
Main 3266; Home 267.

owd Today
BEST ARTISTIC ACHIEVEMENT

CRES
drama by any stock company.
Romance
Henrietta Crosman's wonderful

NELL
successes for which the Belasco

KING ST.,
r Fourth.
Manager.

25c

MEXICO"
LOW EVERYBODY A CHANCE TO
EST COACHER. THIS IS THE
Sunday, 25c and 50c.

esday, Any Seat 25c
ST., Between Second and Third.
BOTH PHONES 1447.

DEVILLE
HAZELL, & VERNON, Props.
MINI & TAYLOR, "The Wanderer"
WOODFORD, the Jovial Comedian
MOTION PICTURES; CLIFTON
10c, 25c, 50c and 75c.

N ST., Between First and Second.
ce—Main 1967; Home A5127.
THE FAMILY THEATER
PANY PRESENTS

e Tramp"
NG MELODRAMA.
ces. Evenings, 10c, 25c and 50c.
THE POLICE."

EATER—
nd 25c. Evenings, 10c, 25c, 35c, 50c
ICE—ONLY FIVE MORE TIMES.

HOLMES"
WINDERMERE'S FAN." Seats on

12th and Main Sts.—
INATING PEOPLE.
Best Skates--Best Skating
CIETY NIGHT
week sensational attraction. WATCH

PACIFIC COAST LEAGUE
EEK, INCLUDING SUNDAY
os Angeles
2:30.
days. ADMISSION 50, GRAND

ct. 20, 3 p.m.
Berkeley vs.
Pomona
$1.50, $2.00. Carriage gate, Main
Co., 116 W. Third Street.

18th and Main Sts.
st music—fast skating. Something
eek. Open mornings, afternoons a
NING THIS WEEK.

Tonight
the pier. Finest and largest floor
ian Gardens by Famous CHAP-
ons.

Beautiful semi-tropical Pasadena
and the largest stock of Ostrich
Feather Goods in America for
sale at producer's prices.

NCEMENTS.

ne—
PIANO CO., 327 South Broadway.

ravel.

in Port

ate Chaser
ong Beach

to the Public
announcement

c Railway Co

AND FAST
NOKE"
RTHBOUND
riday, October 19
LA, ASTORIA, PORTLAND, and
OINTS. Special one-way and
ckets, etc., apply at City Office
SHIP COMPANY
WEST THIRD ST., LOS ANGELES
SCO, SEATTLE
egant Steamers
California
d Sunday.
p.m. Monday and
WAYS THE LOW-
ll particulars call
Both Phones 61.
San Francisco.

S. S. Mariposa, Nov.
d AUSTRALIA, S. S.
South Spring Street.
IFER, Agent.

PACIFIC SLOPE.

TS WASHERS FOR HIS COIN.

r Works Old Game on Trusting Rancher.

Soap Grips During the Boil for Fine Farm.

d Jury Probes Slope Lumber Trust.

[DIRECT WIRE TO THE TIMES.]
Oct. 17.—[Exclusive Dis-
man wrote to Mike Dutra, a
rancher living three miles west
ded, that he wanted to buy his
at a remarkably good price.
ed his name J. E. Thomas, Los
and gave a postoffice box
as his address.
several interchanges of letters,
ged to meet Dutra on his
stead of signing papers, he
to Dutra to have $5000 in cash
as a forfeit, and Thomas said
did also have $5000 collateral.
o'clock this afternoon two men,
med to be Thomas, drove to
place. They had a heavy grip.
one had his $5000 in a grip.
the game of switching grips
ceeded. The men drove off with
and Dutra found his grip full of
paper.
ddy's posse is scouring the
ry and great excitement prevails
Reedley. There is a good chance
getting the men, as they had
hour's start in a buggy. They
said to have two accomplices. Po-
the descriptions of all four.

PACIFIC SYNOD SUES.

PRESBYTERIAN MERGER.
DIRECT WIRE TO THE TIMES.]
ISCO, Oct. 16.—[Exclusive Dis-
The permanent committee of
the Synod of the Cumberland
Union Church brought suit in
Order Court here today against
the Synod of the Presbyterian
to restrain the defendant from
ing a transfer to itself of vari-
properties of the plaintiff
ch. The transfer was to
today at the synod meeting
Oakland and Judge Rhoades is-
temporary restraining order.
ch grows out of the attempted
ion of churches. The com-
ints that the defendants are
ing to destroy and overthrow
ynod. It is said those now
the Synod of the Presbyteri-
ch met and organized in Moun-
on October 3, at a time to which
Synod of the Cumberland
ed adjourned a year before.
ase of this synod a pro-
t against such ruling. The
ion made for the appoint-
ing.

THE LUMBER "TRUST."
BUSINESS IS MUTE.
ASSOCIATED PRESS—P.M.]
(Wash.) Oct. 17.—The Fed-
ing here is investigating
local lumber trust,
ducting the Sherman
to combine of local deal-
ers in that private in-
ving persons cannot
California—or elsewhere,
in without paying ex-
a percentage of
ines to local mem-

ation today when
cal dealer, refused
of the grand
ought into court with
Judge Kent ordered
questions tomor-

QUARTERS HIGH.
DIRECT WIRE TO THE TIMES.]
ct. 17.—[Exclusive Dis-
ber may go up to $9
fee between Seattle
may go up to $9
fee before the winter
to L. H. Gray, the
that he has char-
Alice and Joseph
ber in November for
per thousand.
highest figure for char-
ever fixed for lumber
Puget Sound and San

PLEADS GUILTY.
HAS SENTENCED.
ASSOCIATED PRESS—P.M.]
(Ariz.) Oct. 17.—William
the United States Court
guilty to robbing Mesa
of a registered parcel,
ago, about a year ago. The
on route from Phoenix to
ended that he desired no
life in it, and does not ex-
long. He was sentenced to
in the Yuma penitentiary.

CRUSHES SAWYER.
WAS CUTTING TIES.
ASSOCIATED PRESS—P.M.]
Oct. 17.—Jacob Suominen, a
of Finland, lost his life in the
yesterday. He was sawing
ed into ties and after tak-
on the log overbalanced,
himself, crushing him to

DASHED TO DEATH.
LLS FROM PRECIPICE.
ASSOCIATED PRESS—P.M.]
FRANCISCO, Oct. 17.—John
employé of the Ocean Shore
some time on Tuesday last
precipice on the coast and
to pieces on the rocks, 200
workers did not notice the
the whereabouts of Carr
discovered until today, when
ing through a telescope at
below the cliff saw that one
covered with blood.

ATTACKS WAREHOUSE.
OUT TWO FLOORS.
ASSOCIATED PRESS—P.M.]
FRANCISCO, Oct. 17.—Fire to-
the fourth and fifth floors
Sweet Warehouse Company's
No. 1, a six-story building
Townsend street. The fire
the fifth floor, and destroyed
ment of merchandise. The
$10,000, partly covered by

SLOPE BRIEFS.
Fairfield.
FRANCISCO, Oct. 17.—The
ers of San Francisco will
Plymouth Church next
discuss possible ways and
making a further effort to
payment of their salaries
object to the recently en-
of the Board of Education
salaries be dispensed
they admit that $250,000
ded in some manner from
expenditures they refuse

OVERLOOKS HIS PAST.

The President Gives Prof. Henry Lee Bowlby an Opportunity to Rise.

[BY DIRECT WIRE TO THE TIMES.]
SEATTLE, Oct. 17.—[Exclusive Dispatch.] Prof. Henry Lee Bowlby, instructor in civil engineering at the State University and one of the five seniors expelled from West Point six years ago for "mutinous demonstrations," has been granted permission by the President to take the December 3 examination for second lieutenants at Fort Leavenworth.

Raymond A. Linton, a Michigan cadet, is given the same privilege. Of five men, Bowlby and Linton are the only two young enough to be readmitted to the army without a special act of Congress.

A biscuit hurled across the dining-room by a sophomore caused all the trouble. An officer reported the senior in command of the table for not reporting the sophomore, and the senior was disciplined. Then the students paraded on the campus cheering the senior. Finally they planted cannon in front of Superintendent Mills's residence. For this offense five men were expelled, six suspended and 150 disciplined.

The men were picked out indiscriminately as examples to the class.

to endure any financial loss in connection with their pay.

San Francisco Building.

SAN FRANCISCO, Oct. 17.—During the present month work will commence on the repairing and refitting of the Mills Building on Montgomery and Bush streets. The building will be modernized and ready for occupancy within a year. James D. Phelan will rebuild a ten-story building on the north side of Market street on the site of the old Phelan Building, at a cost of $3,750,000.

Discuss Lawlessness.

SAN FRANCISCO, Oct. 17.—The Chamber of Commerce today took up the question of the prevailing lawlessness and discussed measures for its suppression. It was decided that the chamber should take no independent action at this time, but its aid was pledged to the Committee of Safety. Representatives of the chamber will be placed on the committee and will cooperate in every way.

Many Laborers at Work.

SAN FRANCISCO, Oct. 17.—The force of laborers engaged in clearing the streets of débris under the direction of President George Duffey, of the Board of Public Works, has been increased to 600 men. Operations were begun on Mission street this morning, and no opposition was encountered, the contractors along the thoroughfare in some instances coöperating with the city employés.

Steamer Is Floated.

VICTORIA, Oct. 17.—The steamer Princess Victoria was floated from Lewis Rock, where she struck while bound for Victoria last night from Vancouver, at 12:45 a.m. The steamer was pulled off by the steamer Salvor, the steamer R. P. Rithet and the tug Lorne, and is proceeding to Esquimault under her own steam, to enter drydock for repairs.

Many Trout Arrive.

SAN JOSE, Oct. 17.—Seventy-five thousand young trout from the Sissons hatchery arrived this afternoon, and will be distributed tonight in the Los Gatos and Stevens creeks by Game Warden Koppel. They are of the rainbow, eastern brook and steelhead varieties.

San Jose Conference.

SAN JOSE, Oct. 17.—The fifty-sixth Pacific conference of the Methodist Episcopal Church, South, began its sessions in the Congregational Church here this morning, Bishop James Atkins presiding. About 250 ministers and lay delegates are present.

Child Frightfully Scalded.

PETALUMA, Oct. 17.—The infant son of Peter Welling, living near this city, fell into a bucket of boiling water, this morning, and was frightfully scalded, large pieces of skin coming off with the removal of the child's clothes.

CLAIMS SHARE OF 22 MINES.

GEORGE HAFER, NEW YORK CAPITALIST, SECURES BACKING.

Col. Winfield Scott Proskey, His Friend, Means to See Some Returns from the Grubstake Responsible for Six-Million-Dollar Discoveries.

[BY DIRECT WIRE TO THE TIMES.]
RENO (Nev.) Oct. 17.—[Exclusive Dispatch.] Alleging that George Hafer, the New York capitalist, has been defrauded of a third interest in twenty-two mines in the Ramsey district near this city, the approximate valuation of which is $6,000,000, Col. Winfield Scott Proskey, a friend of Hafer, and a well-known operator of this city, has caused to be filed in the District Court of Lyon county a complaint demanding that an accounting be made and that a one-third interest in the properties be set aside to Hafer, who has given Proskey power of attorney.

Proskey claims for his client that the latter grub-staked the defendants, and that they then located claims which have since proven to be very valuable, and that, finally, when the claims became certain, the defendants denied Hafer's rights.

MYSTERIOUS MESSAGE.

"Wireless" from Campania Puzzles New York People—Its Meaning Unknown.

[BY DIRECT WIRE TO THE TIMES.]
NEW YORK, Oct. 17.—[Exclusive Dispatch.] Announcing the receipt of a peculiar message, said to have been sent by "a passenger on board the Campania of the Cunard line via Cape Race, by wireless telegraph, a man who said he was connected with the firm of Bieckerhoff, Raffloer & Co., dry goods importers, notified the Herald by telephone yesterday: "Mail lost, crew safe."

The message is said to have been sent by a representative of the firm on board the steamship. What the message meant was unknown to the importing house.

Vernon H. Brown, agent for the Cunard line, said that no accident had befallen the steamship, else he would have known of it.

FIRE SWEEPS SENECA.

Contrary to Rumor Negroes Work to Save Property—Loss Is Seventy-five Thousand Dollars.

[BY THE ASSOCIATED PRESS—P.M.]
COLUMBUS (S. C.) Oct. 17.—The town of Seneca was visited by a fire early this morning and property worth about $75,000 was destroyed.

Rumors were circulated early that the fire was started by negroes in revenge for the destruction of a negro college by dynamite at that place on Saturday night last. Later investigation, however, showed that there was little on which to base the rumors. The negro population of the town did everything in their power to stay the progress of the flames.

MINERS ASK FOR PLACE IN CABINET.

[BY DIRECT WIRE TO THE TIMES.]

DENVER (Colo.) Oct. 17.—[Exclusive Dispatch.] Gov. Pardee of California today secured the adoption by the American Mining Congress of a resolution calling upon the Federal Congress to create a Department of Mining, coördinate with the Department of Agriculture. A committee of five was also named to further the effort to secure the proposed department.

DENVER, Oct. 17.—Discussion of a bill to be introduced in the Legislatures of all mining States, which provides for the creation of mine drainage districts, occupied the opening session of the American Mining Congress in this city today. Before the congress was called to order the committee on resolutions met and received a number of resolutions. The only one reported to the congress was presented by Gov. Pardee of California and unanimously adopted. It is as follows:

"Believing that the coöperation of our government with the American farm, through the shipment of agriculture, has demonstrated the wisdom of this coöperation in giving direction to American industrial forces, and believing that the coöperation of our government with the American miner, through a department of mining, will give an additional and conclusive proof that American industrial progress can be most permanently advanced through this method of coöperation between the government and the people; therefore, be it

"Resolved, That the American Mining Congress, in convention assembled, most earnestly urge upon our Federal Congress the importance of creating a department of mining, coördinate with the Department of Agriculture."

Upon motion of Delegate Fred King of Connecticut the president was instructed to appoint a committee of five to report upon the best methods to pursue to secure the creation of a national department of mining.

A resolution was adopted favoring the enactment of a law by Congress along the lines urged by Gov. Pardee of California to prevent mining frauds. The Pardee law reads:

"Any person who knowingly makes or publishes in any way whatever or knowingly permits to be so made or published, any book, notice, report, statement, exhibit or other publication of or concerning the affairs, pecuniary condition of property of any corporation, joint stock association, copartnership or individual, which said book, prospectus, notice, report, statement, exhibit or other publication shall contain any statement which is false or which is wilfully or fraudulently exaggerated, or which is intended to give or which shall have a tendency to give to the public generally or any person a less or greater apparent value to the shares, bonds or property of said corporation, joint stock association, co-partnership or individual than said shares, bonds or property or any part thereof shall really or in fact possess, shall be deemed guilty of a felony, and upon conviction thereof shall be imprisoned for not more than five years or fined not more than $5000, or shall suffer both such imprisonment and fine."

SIX HUNDRED PRESENT.

COMPLETE REPRESENTATION.

[BY DIRECT WIRE TO THE TIMES.]
DENVER (Colo.) Oct. 17.—[Exclusive Dispatch.] Six hundred delegates, representing every State and Territory in the Union, attended the opening session of the Ninth American Mining Congress in the Broadway Theater yesterday.

Gov. McDonald and Mayor Speer welcomed the delegates, and President James H. Richards, Gov. Pardee of California and many other delegates, responded. Gov. Pardee, although predicting great things for Colorado and Denver, praised California in glowing terms.

Miss Mary Clark of Butte, Mont., niece of Senator Clark, was one of the speakers. She is a successful mining engineer.

H. S. Joseph of Utah offered a resolution at the afternoon session that Associated Press quotations on metals rule in settlements made at smelters, instead of those of the smelter trust. It goes to a committee.

The annual address of President Richards also was read. It showed a great growth for the congress.

The building of a mining temple here to cost approximately $1,000,000 is being planned.

Utah delegates want to elect John Dern of Salt Lake City president, to succeed Richards. Gov. Pardee was placed on the Committee on Resolutions yesterday. Joplin, Mo., may get the next congress.

Another important matter to come before the Mining Congress is a bill recommended by Gov. Pardee of California, to prevent mining frauds by State legislation.

David Brunton of this city will present a district mine drainage law, which will affect especially the Cripple Creek district, where a gigantic drainage system is proposed.

LABOR.

STOPS TRADE AT PORTLAND.

Sympathetic Strike Ties Up Export Business.

Recognition of Totemite Is Main Contention.

Grain Handlers Ruthlessly Paralyze City.

[BY THE ASSOCIATED PRESS—A.M.]
PORTLAND, Oct. 17.—Portland seaport trade, with the exception of that accommodated by the Portland and Asiatic Steamship Company, was brought to a standstill today when the entire Waterfront Federation declared a sympathetic strike. This means the tying-up of all but coastwise shipping and promises to cause the shutdown of all those lumber mills in the city who depend to any extent on the export trade.

Mayor Lane has asked the exporters and grain handlers to agree to arbitrate the question of wages. He has not included the feature of recognition of Grain Handlers' Union.

The strikers will insist on the recognition of the union in the final settlement and the exporters declare they will insist on the "open shop."

INSIST ON RECOGNITION.

OTHER TERMS ARE INCIDENTAL.

[BY DIRECT WIRE TO THE TIMES.]
PORTLAND, Oct. 17.—[Exclusive Dispatch.] Arbitration, which it was hoped would settle the strike of the grain handlers, which has been joined by the longshoremen out of sympathy, seems likely to fail.

There is a deadlock today because the two factions are unable to agree on recognition of the unions and other details, and the case may not reach the referees at all. Meanwhile shipping is almost completely tied up.

EXPORTERS ACT FAIRLY.

UNIONITES DILLY-DALLY.

[BY THE ASSOCIATED PRESS—A.M.]
PORTLAND (Or.) Oct. 17.—The Grain Exporters' Association today accepted Mayor Lane's arbitration for the settlement of the grain handlers' strike, which is demoralizing the wheat shipping business in this city. The Waterfront Federation is in secret meeting tonight, considering the proposition.

TACOMA JOINS IN.

STEVEDORES PUSH CLAIMS.

[BY THE ASSOCIATED PRESS—A.M.]
TACOMA (Wash.) Oct. 17.—The local Longshoremen's Union today made a request for an increase in wages, effective November 1. They have been receiving 40 cents an hour and 50 cents for overtime. They ask for 50 cents an hour and 75 cents for overtime.

LOCK-OUT IS OFF.

UNIONS ACCEPT ARBITRATION.

[BY THE ASSOCIATED PRESS—P.M.]
OAKLAND, Oct. 17.—The lockout declared last Monday by the employers and contractors which tied up all building operations in Alameda county for three days was called off at a meeting of the employers held tonight. The mill men's strike that compelled the closing of the mills for two weeks has been called off also. The mill owners have agreed to the wage schedule asked by the unions. Following the conference between representatives of the Building Trades Council and a committee of the Employers' Association, the employers agreed to allow the men to return to work, as the unions have practically agreed to arbitrate all future labor differences.

CANNON AT WHITE PLAINS.

Trains Tis Forensic Guns on Bryan and Hearst in Relation to Presidential Nomination.

[BY DIRECT WIRE TO THE TIMES.]
WHITE PLAINS (N. Y.) Oct. 17.—[Exclusive Dispatch.] Speaker Cannon, in his first speech in the New York campaign, at White Plains, tonight, said: "William R. Hearst, disciple of Bryan, for Governor of the great Empire State!"

Cannon said Bryan kowtowed to the Chinese, salaamed to the Sultan and studied the "effete democrracies of the earth," then came back to New York and made a great speech.

"Bryan would be pleased to be the next Democratic nominee for President, unless Hearst crowds him out. This man Bryan, whom the Almighty touched with the fire of eloquence, never did but two things. First, he helped to enact Wilson. Next, he came to Washington when the treaty was pending giving us Porto Rico, and urged his friends to ratify it, then, when we got the Philippines through the same war, he wanted us to abandon them. All the rest has been prophecy."

AT NEW YORK HOTELS.

NEW YORK, Oct. 17.—[Exclusive Dispatch.] At the St. Andrew, A. A. Butler; Breslin, Mrs. K. Cuff; Belmont, C. C. Brunn; Manhattan, G. S. Williams and wife; Imperial, D. K. Wilson and wife, Miss A. V. Miles; Herald Square, A. R. Penfield and wife, Pasadena; Manhattan, Mrs. G. Childs, J. J. Hunker and wife.

FOND OF PIES?

But Had to Give Them up.

Any one who has eaten New England pies knows how good they are.

But some things that taste good, don't always agree. A Massachusetts lady had to leave off pie, but found something far better for her stomach. She writes:

"Six or eight years ago chronic liver trouble was greatly exaggerated by eating too much fat meat, pastry and particularly pies, of which I was very fond.

"Severe headaches, dizziness, nausea followed, and food, even fruit, lay like lead in my stomach, accompanied by a dull heavy pain almost unbearable. I had peculiar 'spells'—flashes of light before my sight. I could read half a word and the rest would be invisible.

"A feeling of lassitude and confusion of ideas made me even more miserable. I finally decided to change food altogether and began on Grape-Nuts food which brought me prompt relief—removed the dizziness, headache, confused feeling and put me on the road to health and happiness. It clears my head, strengthens both brain and nerves.

"Whenever I enter our grocer's store he usually calls out 'six packages of Grape-Nuts!'—and he's nearly always right." Name given by Postum Co., Battle Creek, Mich. "There's a reason." Read the famous booklet, "The Road to Wellville," in packages.

City Restaurants

Whatever your taste suggests this hot weather, you will find it here.
CAFE BRISTOL
Entire basement H. W. Hellman Building.

City Hotels.

Hotel Leighton
Faces south on Westlake Park. W. 6th or W. 7th car lines. Four stories. Mission style. 110 rooms. American plan. $2.00 per day up. Address
VAIL & CRANE,
2127 W. 6th St., Los Angeles.

The TOURAINE
Apartment House
447 S. Hope Street, Los Angeles. California
Large, light, airy rooms en suite. Furnished or unfurnished. With or without buffet kitchens.
Just remodeled and refurnished. High on the hill away from the noise and dust.
Home Phone Ex. 529.
AN IDEAL PLACE FOR PERMANENT OR TRANSIENT GUESTS.

HOTEL CALIFORNIA
COR. SECOND AND HILL STS.
A BRIGHT AND COMFORTABLE HOUSE of particular excellence, conveniently situated in the heart of the city, but just enough removed from the center of trade activities to be away from the bustle of traffic. Its location is not only the most central, but the most convenient to all theaters, art galleries and other places of amusement. American and European plan. All outside rooms. Cafe attached. Rates 50c to $2.00.

Hotel Bellevue Terrace
Sixth and Figueroa
Two in one room $50 per month—single, $33 p month up. American plan.

Just Opened
Hotel Orena
First class, beautifully furnished. European plan $1 and up. Everything new. 705 West Seventh st., Opposite Postoffice.

Hotel Ormond
637 S. Hill St. Modern, handsomely furnished; European; $1.00 and up. Single and en suite with private bath.

La Mariposa Hotel
ALTADENA CAL.
A Good Rest Place. Not a Sanatorium
Tel. 492, Pasadena

St. Francis Apartments
Broadway and Tenth
Large sunny apartments with bath. Also single rooms. Will S. Prewitt, Prop.

Resorts.

HOTEL SAVOY SEATTLE
Sanitary and antiseptic appliances are now demanded by all thinking people—our tonsorial equipment is of this class—no wood or leather—walls tile and glass—chairs cane and glass, and needless to say the balance of the room to harmonize. Sterilized steamed towels for nervousness our specialty.
John McDermott, Manager, formerly at Palace and St. Francis Hotels.
Just a reminder—Building composed of steel, concrete and marble.

Relief Hot Springs
SAN JACINTO
Health and comfort here for sufferers from rheumatism. Curative hot mineral waters and mud baths. Finest in the State. Comfortable hotel, modern bath houses. For information phone 2811, or address Travel & Hotel Bureau, 207 W. 3rd St.

The Bundy Hot Springs
Located in Elsinore, Riverside county, Cal. Especially good for stomach, kidneys, rheumatism. Hotel and baths practically under same roof. Water's natural heat. No staging. Santa Fe. L. G. Maxwell, prop.

KENSINGTON
The pride of Santa Monica. 20 new furnished suites of 4 rooms and bath; steam heated, finest surf bathing, all Santa Monica and Ocean Park cars stop at door. Special rates by week or month.
IDEAL SPOT—FINEST ON THE COAST. SAN LUIS HOT SULPHUR SPRINGS. Board, room and bath, $30 and up per week. Round trip by rail and stage and one week's board for $25. Thousands from Los Angeles visit the Springs and recommend it to their friends. Fine boating and fishing in fresh and salt water. Shady walks. No finer spot. Address A. M. SMITH, San Luis Obispo, Cal.

HOTEL JEFFERSON
San Francisco's Leading Hotel
Corner Gough and Turk Streets facing Jefferson Park; two blocks from Van Ness Avenue, the present shopping district; car lines transferring to any part of the city pass the door. Latest and most modern hotel in San Francisco, having been constructed less than two years; has every modern convenience; 250 outside rooms, single or en suite; 100 private baths connecting; newly furnished and reopened August 1st. American and European plan. Hotel automobile or omnibus meets all trains and steamers. Wire or write for reservations.
Stewart-Barker Co.
John G. Barker, formerly Proprietor Hotel Colonial

Resorts
INFORMATION BUREAU
4TH FLOOR TIMES BLDG.
9 A.M. to 6 P.M. OPEN DAILY
The TIMES FREE INFORMATION AND RESORT BUREAU is for the accommodation of those seeking recreation, rest and recuperation among sea shore and mountain resorts. Particulars are furnished regarding Hotels and Private Boarding-houses; their attractions, rates, etc. Photographs, circulars and transportation literature are kept on hand for inspection and distribution. Times readers can obtain here, in a few minutes, information that would take a week and in many instances longer to procure if they were compelled to write for it.

ARROWHEAD HOT SPRINGS
THE MOST CURATIVE SPRINGS KNOWN.
RECREATION, HEALTH AND PLEASURE.
ALTITUDE 2000 FT. BEAUTIFUL MOUNTAIN TRAILS. SADDLE LIVERY. FIRST CLASS ACCOMMODATIONS. SUMMER RATES. AGENT, 207 W. 3RD ST.

$10 PER WEEK BOARD AND ROOM
HotelArcadia
SANTA MONICA BY-THE-SEA
Until December 31st limited number of rooms will be let at above price.

Hotel Casa Loma
REDLANDS, CALIFORNIA
OPEN ALL SUMMER
A. C. PARLETT, Manager
$2, $2.50 and $3 Per Day

Bimini Hot Springs Hotel and Baths, Los Angeles
Everything first-class. Natural hot, medicinal water. Unexcelled in curative properties. Baths free to guests. European plan. Prices reasonable. Take Bimini car on Broadway direct to door. ONE FARE.

East Lake Park Sulphur Baths
Warm Plunge 40x175. Hot Tub Baths. Natural Sulphur Water, best remedy for Rheumatism, Skin, Liver and Stomach Troubles. Tel. East 56. Ladies' department in connection. Take Eastlake, Downey Avenue or Pasadena car.

GRAND VIEW HOTEL AT THE GRAND CANYON
All modern conveniences. Access to the canyon by three trails. Walks, rides and drives in the Coconino Forest and Painted Desert. Stage meets all trains. For further information address H. H. SMITH, Manager, P. O. Grandview, Arizona.

HOTEL CADILLAC, 923 A South Main Street. A new and select Family and Tourist Hotel, handsomely furnished, all outside rooms. Special rates to families by month. Prompt attention paid to reservation of rooms by mail. Hot and cold water. Steam heat, baths free. Rates $3 to $6 week. "A homelike place to send your friends." THOS. J. NORRIS, Prop. Main 6008—Home 4456

Mount Wilson Hotel
Open the year around. Rates $2.00 per day, $25.00 a week. Phone 55, 4 bells. RICH & BEARD, Props.
SANTA FE SPRINGS (Fulton Wells) Cal. On electric lines, 45c trip. Furnished cottages, $5 week, room and board $9. HOT SULPHUR BATHS. Cure rheumatism, skin and stomach troubles. OFFICE 121½ S. Broadway. Main 2272. Home 1164.

Yoch's Laguna Beach
HOTEL
OPEN ALL YEAR.
The quail and duck season opens October 15. The hills are alive with quail; there is an abundance of ducks on the lakes. For hotel or cottage rates inquire at Times Information Bureau, or write T. F. DOYLE, Manager.

Pasadena Hotels.

Hotel Maryland
Pasadena's Newest Hotel
Though open all the year has been greatly enlarged and improved during the summer. For the coming season, an even greater excellence is assured its patrons. Write for bungalow booklet and rates.
D. M. Linnard

Railroads.

EXCURSION TO SAN DIEGO
By S. S. Santa Rosa Monday Oct. 15th
ROUND TRIP $3.00 GOOD FOR 30 DAYS
Berth and Meals Included, also Fare from and to Los Angeles via Redondo R. R. Tickets and Information HUGH RICE CO., 604 S. Main St., Los Angeles.

City Hotels.

The Natick House
First and Main Streets
LOS ANGELES, CAL.
Rates American, $1.25 to $2.50 European, 50c to $2.00

The New Rosslyn
HART BROS. ANNOUNCE THE OPENING OF THE NEW ROSSLYN HOTEL IN THE HEART OF LOS ANGELES CAL.
FREE BUS MEETS ALL TRAINS
443 South Main Street
LOS ANGELES, CAL.
Rates European, 25c to $2.00 American, $1.50 to $3.00

HOTEL LILLIE
IN THE CENTER OF CALIFORNIA
SUMMER RATES Until Nov. 1st. Room and board ten dollars per week; excellent table, good things to eat, large sunny rooms. 534 SO. HILL ST.

New Absolutely Fireproof
HOTEL HAYWARD
CORNER SPRING AND SIXTH STREETS
250 Rooms. 125 private baths. 60 large sample rooms for commercial men.
RATES: European plan $1.00 up. American plan, $3.00 up. Special rates to permanent guests.
H. G. FRYMAN, Proprietor.

Hotel Alvarado
N. E. Corner Westlake Park
A Quiet, Restful, Modern, Moderate Priced Home Hotel. 8 minutes to Broadway, car every 3 minutes.
Private stalls for automobiles.
W. B. CORWIN, Pro'p.

HOTEL INGRAHAM, 1045 Ingraham Street
Sixel and Ingraham—
MRS. S. E. LANHAM, Prop.
Opened September 1st. ENTIRELY NEW HIGH CLASS FAMILY HOTEL.

GILLETT IN TRIUMPH.

(Continued from First Page.)

gest crowds in the history of the county is expected to gather in this city next Saturday, when Mr. Gillett will arrive here, and in the evening address the people. The good people of the county are wide awake over the question of Mr. Gillett's candidacy, and it is not likely that the rock-ribbed Republican majority of 600 will be cut into in any manner by the opposition, which has been making strenuous efforts for Bell and for Langdon. There is every evidence that the faithful will stick and that other good people will also rally to the support of Gillett.

SANTA BARBARA AWAITS GILLETT.

GREAT RALLY TO BE GIVEN IN CHANNEL CITY TONIGHT.

Streets Will Be Brilliantly Illuminated and People Generally Will Turn Out to Do Honor to the Next Governor of the Golden State. Judge Taggart Tells of Success.

SANTA BARBARA, Oct. 17.—Superior Judge J. W. Taggart, Republican nominee for Justice of the Appellate Court for the Second District, who has just returned from a campaigning trip with Hon. J. R. Gillett and Hon. Warren R. Porter, through Southern California, vouchsafes the statement that the pluralities for the Republican ticket in Southern California will roll up like a landslide against the vote that the opposition will receive.

Judge Taggart said today that at every point visited the people turned out en masse, and that the straightforward, manly talk of Gillett won for him the allegiance of his hearers, among whom were a considerable number of Democrats.

"Mr. Gillett's strength in Los Angeles," said Judge Taggart, "is most remarkable. The Republicans there are not making any wild promises, but there is an undercurrent at work that will redound greatly to the success of the party on election day. There is a quiet sentiment in the rank and file, that as Los Angeles demanded the nomination of Gillett, they will not desert him now that there is a great noise against him on the part of the Democrats; rather they are coming more heartily to his support, and will give him a record-making majority."

The Gillett and Porter Club of this city, under whose auspices the rally to the nominees for Governor and Lieutenant-Governor will be held in this city on Thursday evening, October 18, have planned for a royal reception for the speakers.

Two bands of music, one of which will be the admiral's band of the flagship Chicago, have been engaged, and in addition an orchestra of eight pieces will furnish music. The naval band will act as escort of the candidates from their hotel to the operahouse, where the rally will take place. The streets will be brilliantly illuminated with electric lights.

Other speakers of the evening will be Frank H. Short of Fresno and Harry Domingues of Los Angeles, formerly a resident of this city, who will speak in Spanish.

GAGE ON THE STUMP.

ENTERS GILLETT CAMPAIGN.

Former Gov. Henry T. Gage has gone on the stump for James N. Gillett, Republican candidate for Governor. He will make a two weeks' campaign in the northern part of the State, and will speak twice each day at Republican gatherings.

FIND FLAWS IN REGISTRATION.

NON-PARTISAN CITY CANVAS DISCLOSES JOKERS.

One-tenth of the Total Either Dead, Have Given Wrong Addresses or Have Disappeared, According to Returns of the Postal Authorities—Vote to Be Watched.

One-tenth of the number of persons whose names appear on the Great Register for the city of Los Angeles either are dead, do not live at the street address given, have moved from their former residences, or for one reason and another cannot be located.

This is the gist of investigations that have been made by the Non-Partisan City Central Committee by means of a postal canvass of the city.

Out of a little more than 50,000 letters sent out by the committee, using the Great Register as a mailing list, nearly 5000 have been returned by the postoffice authorities with the information that the addressees cannot be reached.

Various reasons are given for the non-delivery of the letters. "Name not in the city directory," "No such number," "House is vacant," "Party is gone," "Party is dead." These are some of the notations on the returned letters.

There are legitimate reasons why some of these names are on the Great Register, which was opened on January 1 of this year. A small percentage of the total registration has removed from one street number to another. Some persons have died. Some have left the city. It is considered strange, though, that the proportion to the total registration should be so great. Ten per cent. is an exceedingly high proportion. It is estimated that the usual causes would bring about such changes in about 2 per cent. of the registration.

The situation is serious enough to move the Central Committee to act with alertness on election day to see that an attemp is not made to vote the names of dead men and absentees.

Whether any extensive "stuffing" has been indulged in is a matter that members of the committee are not prepared to assert. Their eyes are open, however, and the prospects are that it will be exceedingly dangerous for floaters to attempt to vote the names of those persons who are registered, and whom the postal authorities have been unable to find.

Non-partisan committee workers at the polls on election day will have information concerning the doubtful registrations in each precinct, and it is promised by the central committee that there will be a general use of the challenging power.

Republican Meeting.

Tonight, 8 o'clock, voters Precinct 64, Fifth Ward, invited to a meeting at 3420 Vermont avenue. All candidates for city offices are invited to come.

J. HEIM,
Committeeman.

THE POLITICAL WATCH TOWER

The official announcement yesterday that City Clerk Harry Lelande and Assistant City Attorney Leslie R. Hewitt had accepted nominations, respectively for City Clerk and City Attorney at the hands of the Non-Partisan City Central Committee, caused Republican organization members last night to declare that neither of these candidates could hope for nomination in the Republican city convention. Non-partisanship of any description and in any degree is a red rag in the faces of the Republican organization bulls, and they are not inclined to bellow under their breath. If this element is in the majority at the city convention November 1, there is little prospect that Lelande or Hewitt will be nominated.

But for many weeks the friends of these two candidates have been engaged in "lining up" delegates and it is not at all certain that they have not enough votes already assured in the convention to secure the nominations.

The talk among the ward workers of the Republican party last night was that Col. W. G. Schreiber might be their choice for City Clerk, and that George Beebe would be the choice for City Attorney.

It all depends on who has the most supporters in the convention.

There will be Republican caucuses in but few city precincts prior to the primary election of next Tuesday. At a meeting of the Republican City Central Committee last night, held for the purpose of ratifying the official call for the city convention, the committeemen of the 129 city precincts were authorized to use their own judgment in the matter of holding caucuses for the purpose of preparing delegate tickets to be voted at the primaries. This means that in most instances the precinct committeemen will select the delegate tickets. It makes the committeeman the big man in each precinct, for he can nominate delegates of just such complexion as he may desire, and if there be a string on him, running back to a "man higher up" in the organization, it is to be seen plainly that the man who picked the committeemen will be the man who picks the delegates. Of course the "pick" must stand the test of the primary election.

Of course, there will be nothing to prevent the citizens of any or every precinct from nominating and voting for such delegate tickets as they may desire at the primaries. The people at large are at liberty to name the delegates to any convention if they desire to use the power. Any voter or group of voters, good, bad or indifferent, has a perfect right to place delegate tickets in the field for the primaries. It remains to be seen who will make the best use of the power. The primaries finally designate the delegates.

More than 6000 voters of Los Angeles—6147 to be exact—have expressed themselves as being favorable to the Non-Partisan movement in city politics. This is the result of a postal canvass of Los Angeles so far as completed by the Non-Partisan City General Committee.

The committee mailed to each registered voter of the city—more than 50,000 all told—a circular requesting expressions on the movement. In ten days 6412 replies were received, and of this number 6167 were favorable. More than 4000 of the circulars were returned by the postoffice department, which was unable to find the addressees. Thus returns have been received from about one-fifth of the total number of persons whose names appear on the Great Register. Replies are still awaited from about 40,000.

It is thought by members of the committee that delay in replying has been occasioned in many instances through the false impression that repites were to be accompanied by contributions. The views of the individuals, rather than their money, are wanted, and when this is understood it is expected that the remaining answers will be hastened.

Willoughby Rodman has been persuaded to remain on the library board rather than to become the candidate of the Non-Partisan City Central Committee for member of the Board of Education. The committee therefore has withdrawn the name of Mr. Rodman and in its stead has substituted that of Melville Dozier, an educator of long experience who is looked upon as a decided acquisition to the ticket.

Deputy County Clerk N. B. Walker has completed his tremendous task of checking up the names on the mass of petitions filed for the nomination of independent candidates for county and township offices. The names of all independent candidates will appear on the official ballot, and the nominees of the County Non-Partisan organization also will appear, with two exceptions—those of Dr. G. S. Case for Assemblyman from the Sixty-seventh District, and of Walter Leeds for Assemblyman from the Seventieth District. These candidates failed to secure the required number of signers to their petitions and will not appear on the Non-Partisan ticket.

In the place of Dr. Case, however, the name of E. D. Goode of Glendale has been substituted, his petition, properly signed, having been accepted yesterday. Goode also is the Democratic nominee. He is a man of strong character, of prominence in his district, where he has served for eight years as road overseer under Democratic and Republican Supervisors alike, and his campaign for member of the Assembly is assuming promising proportions. There seems to be no doubt that he will be elected in preference to Dr. Case, the Republican nominee, whose acquaintance is limited and whose qualifications for the important office are problematical, to say the least.

Fifth Ward Republicans met last evening and formed a Gillett and Porter Club. A committee, consisting of Justice H. C. Austin, P. A. Stanton and Dr. Francis M. Parker, was appointed to arrange for the next meeting, to be held Wednesday evening next at Thirtieth and Main streets. There was a suspicion that this was to be a club for the promotion of the candidacy of "Phil" Stanton for the Assembly, but those in charge professed to believe that this was a mistake.

Now that its ticket has been completed, the Non-Partisan City Central Committee has begun the circulation of petitions for obtaining a place on the official ballot. In the case of the nominees for general city offices a little more than 1000 names will be required, while the legal requirement of 3 per cent. of the vote cast at the last city election will necessitate the securing of but from 100 to 300 in each ward for the nominees for Councilmen. Petitions may be signed at the committee headquarters, No. 322 Douglas building.

Official announcement was made yesterday by the Non-Partisan City Central Committee that it will make no effort to influence party primaries or party conventions, although it would be glad to have the indorsement of its candidates by the Republican and Democratic city conventions. To that end the committee announces that there is no reason why friends of the non-partisan movement should not endeavor in their various precincts to send delegates to the party conventions who will favor the indorsement of the non-partisan candidates.

Dismayed by the revolt of decent citizens against the tactics of some of his supporters, the managers of the campaign of S. T. Eldridge, for Supervisor of the Third District, stated last night that they would call off some of the "Eddie" Morrises and others of the Republican and Democratic "push" element that are trying to secure the election of the Republican candidate as against Dr. W. A. Lamb, the independent and non-partisan organization candidate. Appeals have been made by this gang to the lowest natures of the voting riff-raff of the district in favor of Eldridge and the campaign is injuring his standing with the better class of voters; hence the recognized need of keeping the "push" element more closely under cover.

Ben E. Ward, independent candidate for County Assessor, is awaiting the hot attack that is promised within a few days from the supporters of his Republican opponent. The Assessorship fight is the only one that the Republican organization considers at all serious, and it is reserving its fire to be used in the last week or two in a concerted lambasting of Ward.

THE WATCHMAN.

BIG CYCLONE IN HAVANA.

[BY THE ASSOCIATED PRESS—P.M.]

NEW YORK, Oct. 18.—Cable communication with Havana, Cuba, was cut off late last night. The last message received from there mentioned the fact that there was "a big cyclone in Havana," and that the storm was leveling the land wires leading from the cable hut.

A cable dispatch from Key West, Fla., early today reported that there was no storm trouble on the Florida Coast.

BOLD BOAST OF ELDRIDGE.

WILL REMAIN CONTRACTOR IF ELECTED SUPERVISOR.

Makes the Statement With Undisguised Frankness and Ridicules Salary of Office—Opinion General That Confession Makes Him Ineligible for the Place He Seeks.

Contractor S. T. Eldridge, Republican candidate for Supervisor of the Third District, has announced that, if elected, he will continue his contracting business while acting as the servant of the people of the county.

Just because the county may hire him to act as its representative on the important Board of Supervisors, he does not propose to give u phis remunerative private business.

Mr. Eldridge has made this statement with entire frankness. He has admitted that the $150 a month paid to a Supervisor is nothing to him. The salary of $1500 a year is a mere bagatelle, of course, to a prosperous contractor.

There are many persons who think this is a strange admission for a candidate to make. His frankness is something of a poser. Should he be employed by the county to act as its servant, it is to be supposed that he would meet all the demands that the county might make on his time.

But Eldridge says he intends to remain in the contracting business. When the contracting business interferes with the duties of a Supervisor it is to be presumed that the latter may "go hang," because the $150 a month is nothing to Mr. Eldridge, and certainly he could not be expected to neglect his private affairs for something that was of no consequence to him.

But, then, the county of Los Angeles has some contract work of its own. The Supervisors let many building contracts in a year—four times as many in four years. If the county bonds are voted at the general election in November, there will be nearly a million dollars' worth of work to be done. And contractors are needed to do the work. Mr. Eldridge would be in a position to place his hand on a contractor without difficulty. He could save all trouble of going out into the highways and byways, skirmishing around for a contractor.

The idea prevails that Mr. Eldridge's avowed intention of remaining in the contracting business and at the same time acting as Supervisor makes him ineligible as a candidate for the office for which he is striving so zealously. If he should by any chance be elected Supervisor, the opinion prevails that he should be a Supervisor—not a contractor.

BAILEY TO FILE SUIT.

ACCUSES TEXAS EDITORS.

[BY DIRECT WIRE TO THE TIMES.]

FORT WORTH (Tex.) Oct. 17.—[Exclusive Dispatch.] There is a report in circulation here to the effect that Senator Joseph W. Bailey is preparing to file suits against the Fort Worth Telegram, the Dallas Times-Herald and the Houston Chronicle for alleged criminal libel.

The Senator has been very severe in his references to those papers, which comprise the leading afternoon publications of the State, in all his speeches.

POLITICAL BRIEFS.

Judge's Petitions Denied Filing.

SAN FRANCISCO, Oct. 17.—George P. Adams, Registrar of Voters, today refused to file petitions offered on behalf of Superior Judges Coffey, Hosmer, Graham and Lawlor, all of whom are incumbents, declaring that the petitions were offered after the latest date made permissible by the statute.

Moran Faints After Talk.

BOSTON, Oct. 17.—The Democratic State ticket, headed by Dist.-Atty. John B. Moran, was ratified last night by a mass meeting in Faneuil Hall. Moran made a lengthy speech, at the close of which he fainted.

Urges Anti-Hearst Bets.

BOSTON, Oct. 17.—[Exclusive Dispatch.] Clarence W. Barron, proprietor of the Boston News Bureau, today says that one of the most prominent Tammany members is urging financial men to go out and bet all they can raise that Hearst will be defeated. He says Hughes will get the Tammany vote, and that Murphy's knife will "go in deep."

KLINE LAUDS STANDARD OIL.

Begins Final Argument in Conspiracy Case.

Says Men May Manage Their Own as They Wish.

Indictment Is Also Filed in State of Tennessee.

[BY THE ASSOCIATED PRESS—A.M.]

FINDLAY (O.) Oct. 17.—After a trial of seven days, the fate of the Standard Oil Company, charged with a conspiracy against trade, was placed in the hands of the jury at 8:30 o'clock tonight. The day's proceedings were the most strenuous of the trial. This evening speeches on both sides were made. Virgil P. Kline concluded for the defense, and Atty.-Gen. Ellis for the prosecution. The defense submitted fourteen points of law for incorporation in the charge of the court to the jury, all but two of which were rejected. Judge Banker then read his elaborate charge, and the jury retired to deliberate.

FINDLAY (O.) Oct. 17.—The concluding argument to the jury in the trial of the Standard Oil Company of Ohio for alleged conspiracy against trade was begun today. Virgil Kline made the concluding argument for the defense and Atty.-Gen. Ellis will close the arguments.

"I am glad to have the opportunity to face a jury in Hancock county," Kline began, "and discuss before you the facts and fancies of this case. The Standard Oil Company stands here charged with an offense against the laws of the State of Ohio. It has not replied to its enemies. Its slanderers, its foes, have been allowed to pass unanswered. Those slanders from the pulpit, perhaps, at times from the press, and from the street, would have been well for it, perhaps, to have answered. But all the time it has attended to its business faithfully and diligently. I have no apology to make for the Standard Oil Company.

"With prosperity there comes envy, with envy there comes hatred, and with hatred misrepresentation and all manner of prejudice which is to be found in the pathway of every man who succeeds and every corporation that succeeds."

Kline expressed his contempt for the fault finders in the midst of the greatest prosperity the country ever knew.

Kline described the beginning of the oil industry, its founders being "poor young men, starting in life as poor as anybody who ever worked their way from poverty to affluence."

Kline made the point that the five men owning all the stock in a dozen corporations have a right to manage the property to the benefit of the general interests. If they have acquired the property it is their right to manage it as they see fit, provided they observe the rights of others. There is nothing in he Valentine law that prohibits such management by owners.

Kline made a defense of corporate enterprise and justified the development of the Standard Oil Company. He dwelt particularly on the decision of the Supreme Court of the State in 1898 declaring the trust dissolved and said the Standard Oil Company of Ohio since November, 1892, had not been a party to the trust agreement, conclusive proof of which he said was the decision of the Supreme Court referred to.

INDITES INDIANA BRANCH.

FINES FIGURE IN MILLIONS.

[BY THE ASSOCIATED PRESS—A.M.]

JACKSON (Tenn.) Oct. 17.—The grand jury of the special terms of the United States District Court, Judge John E. McCall presiding, today presented a voluminous indictment against the Standard Oil Company of Indiana. The charge is the transportation of several carloads of oil at rates discrimatory in favor of the Standard Oil Company of Indiana. Alleged illegal shipmens for the past three years are covered.

The indictments contain 1524 counts, each count constituting a separate offense. The maximum penalty for each is $20,000 fine and the minimum is $1000. The maximum fine upon conviction would reach $30,480,000; the minimum will be $1,524,000. The indictment contains about 500,000 words.

The indictment is the outcome of the investigation made by Commissioner Garfield of the Bureau of Corporations, Department of Commerce and Labor, and deals with that part of Garfield's report which he calls "The Grand Junction Rate." This was an alleged secret arrangement whereby it is charged the Standard was enabled to ship oil from Whiting, Ind., to the South, especially South Carolina, Tennessee, Georgia, Mississippi and Alabama at a rate much lower than the minimum legal tariff by a combination over four or more roads and by way of obscure junction points, of which Grand Junction was one.

TESTS NEW METHOD.

Automatic Device Tried Out in Denver, and Inventor Expects to Make Millions.

[BY DIRECT WIRE TO THE TIMES.]

DENVER (Colo.) Oct. 17.—[Exclusive Dispatch.] Today successful tests were made of an automatic device for passings sacks of mail to trains running at high speed and catching sacks thrown from trains.

Ralph J. Meyer, inventor of the device, says the Federal government will pay him a royalty of $7450 annually on each, and needs 100,000.

WEDDED IN SECRET.

Eastern Professor, Who Defended the Railroad Mergers, Marries in Boulder, Colo.

[BY DIRECT WIRE TO THE TIMES.]

DENVER (Colo.) Oct. 17.—[Exclusive Dispatch.] Prof. Hugo R. Meyer of the Harvard and Chicago universities was secretly married at Boulder Monday to Miss Udona Beard Davis.

Prof. Meyer won notoriety several years ago by defending railroad mergers and opposing rate legislation. Recently he finished a book on "State Ownership of Telegraphs," which will be published soon.

STILL NEEDS MONEY.

One-Million-Dollar Rockefeller Gift Does Not Prevent Deficit at Harvard Medical College.

[BY DIRECT WIRE TO THE TIMES.]

BOSTON, Oct. 17.—[Exclusive Dispatch.] Harvard's new $6,000,000 medical school is already facing an annual deficit of $50,000, owing to heavily increased expenses in maintaining its vast new plant.

John D. Rockefeller's $1,000,000 gift to meet the running expenses, though yielding an annual income of $45,000, will not be enough, but it is hoped that in time, as the school attracts more students, the deficit will be diminished. This shows up in startling contrast to the law school which accumulated a surplus of over $500,000 from receipts over expenditures.

CARNEGIE HERO FUND.

Commission at Pittsburgh Receives Report on the Money Sent to 'Frisco Sufferers.

[BY DIRECT WIRE TO THE TIMES.]

PITTSBURGH (Pa.) Oct. 17.—[Exclusive Dispatch.] At the meeting of the Carnegie Hero Fund Commission here this afternoon a report was made of the money contributed to the San Francisco sufferers by the commission. The total amount was $54,462.06. Of this sum $25,000 was sent direct to ex-Mayor James Phelan.

The remainder was used by Laurence Phipps of this city, who was wintering in Santa Barbara, and H. F. R. Vail of Santa Barbara. They purchased supplies in the latter place and Los Angeles with the money, and sent the supplies direct to the sufferers. Letters were received from Phelan and Mayor Schmitz.

WILL ACCEPT COMPROMISE.

Texas State Commission Discovers Monopoly Is Worth a Million to Railroad and Express Cos.

[BY DIRECT WIRE TO THE TIMES.]

GALVESTON (Tex.) Oct. 17.—[Exclusive Dispatch.] Recently the State accepted $40,000 in compromise of the railroad and express companies' violation of Texas anti-trust laws.

The commission says the monopoly still exists, and is worth over a million dollars annually to the companies.

In testifying in Senator Bailey's defense, John Kirby and others revealed the existence of a lumber trust controlled by the Kirby Lumber Company, owning 132 mills and monopolizing timber lands. An investigation has been ordered.

TAFT RETURNS HOME.

Arrives in Washington With Suits After Pacifying Island of Cuba.

[BY THE ASSOCIATED PRESS—P.M.]

WASHINGTON, Oct. 17.—Secretary and Mrs. Taft, Assistant Secretary and Mrs. Bacon, Gen. Funston, and others composing Secretary Taft's party, arrived in Washington from Cuba.

SQUADRON REACHES CAPES.

[BY THE ASSOCIATED PRESS—P.M.]

NORFOLK (Va.) Oct. 17.—The battleship Louisiana, bearing Secretary of War Taft and party, homeward bound from Havana, Cuba, passed in the Virginia Capes, accompanied by the battleships Virginia and New Jersey.

STRANGE ATTACK ON WOMEN.

Midnight Prowler Raises Window and Strikes Mrs. York With Heavy Pole.

A midnight prowler made a mysterious attack on Mrs. William York last night. The man opened the window of the room in which Mrs. York slept and struck her with a long, heavy pole. Awakened by the blow, she screamed and the intruder ran away. Police investigated the case and found that the prowler had been in the yard for some time and had evidently spied into the window before prying it open. His weapon was capable of braining the victim had the blow been sufficiently hard.

SCHEME IS THWARTED.

Customs Officers Appraise a Fake "Old Master" at Low Sum, and Owner Is Disappointed.

[BY DIRECT WIRE TO THE TIMES.]

NEW YORK, Oct. 17.—[Exclusive Dispatch.] By the action of the customs officials in appraising an alleged "old master" at $200, when the owner declared it to be worth $50,000, a clever scheme for imposing on American art lovers has been thwarted.

The "masterpiece" is now on its way back to France with its irate owner. He expected to pay $10,000 duty and sell it to some unsuspecting American of wealth for a big sum on the strength of the customs duties.

FIRE IN BIRMINGHAM.

BIRMINGHAM (Ala.) Oct. 18.—Fire, shortly after midnight, caused a loss estimated at $150,000, destroying the six-story building of the Prowell Hardware Company. A large amount of ammunition in the hardware store caused continual explosions.

3 a.m.—The office building of J. L. Chalifoux is on fire in the rear and the three-story building at the corner of Nineteenth street and Morris avenue is a mass of flames. The Chalifoux building is one of the handsomest office structures in the city.

STILL THEY COME.

EAST LIVERPOOL (O.) Oct. 11.—A party of fifteen will leave here within a fortnight to make their future homes in Los Angeles. It is related here that from 75 to 100 people from this city are now residents of Southern California, the most of whom are located in Los Angeles.

When Homer Laughlin went to California and located at Los Angeles, he was quickly followed by others, and the end is not yet.

Among those who will leave here October 30 for Los Angeles to make their homes are the Misses Effie and Emma White, William Donavan and family, Mrs. Anna Mushrush, Archie Searight and wife, and Frank Allabaugh and family.

Mr. Searight is the father of Frank T. Searight, who has been engaged in newspaper work in Los Angeles a number of years. Mr. Allabaugh is wealthy, and proposes to make a number of investments in Coast properties.

TRAIN KILLS HIM.

FORT WORTH (Tex.) Oct. 17.—[Exclusive Dispatch.] Zecke Roberts, a young man who had been to Brownwood to attend the circus, hitched his horse by the side of the Frisco railway track and lay down on the track and went to sleep. He was struck by a freight train during last night and literally cut to pieces.

SUNSET

FRIENDS
STORES
PHYSICIANS

all within instant call by Sunset Telephone. Has YOUR home this service? The cost is only 5c a day. Telephone Contract Dept., Main 47. SUNSET C. & T. CO.

RUSSIA.

RUSSIANS SEE HINDU TROUBLES.

SAY JAPANESE ARE FOMENTING INDIAN DIFFICULTIES.

Buddhism Is Said to Be Used as Basis for Policy of Asia for Asiatics and Mikado's Traders Are Opening Markets and Bringing All Brown Races Together.

[BY THE ASSOCIATED PRESS—P.M.]

ST. PETERSBURG, Oct. 17.—The St. Petersburg telegraph agency has received a dispatch from Tokio saying that the anti-British movement in India is receiving much encouragement in Japan and every effort is being made to foster a feeling of kinship between the two dark races and to preach the lessons of the Russo-Japanese War. The Buddhists of the two countries are fraternizing and exchanging visits and steps are being taken to encourage the coming Hindu students to Japan where they will be surrounded with an atmosphere of disaffection.

The Hindu students now in Tokio, the correspondent of the agency continues, have just published an address in which they appeal to India to heed the call of "Asia for the Asiatics" and to rise and cast off the British yoke.

Taking advantage of this ferment, certain merchants of Japan have sent a mission to India to endeavor to supplant the boycotted British merchandise with Japanese goods. These efforts are meeting with a warm welcome.

SARRIEN TO GET OUT.

PARIS, Oct. 17.—The recent fears that a ministerial crisis might occur before the next session of the Chamber of Deputies developed this evening to almost a certainty. According to information received from a trustworthy source, Premier Sarrien has informed the President that he did not possess sufficient physical force to retain the Premiership, his physician having declared that a further continuance in office would endanger his health.

The President, however, insisted that the Premier reconsider his resolve, and numbers of his friends have solicited him to remain in office.

UNDELIVERED TELEGRAMS.

The following messages are undelivered at the Western Union Telegraph Company: Charles B. Dowdell, Stephens Package Company, J. J. Smith, S. B. Putnam, Sig Harris, Bermain Tea Company, C. D. Hesueur, Mrs. Mary A. Brew, Miss Adelaide Matas, H. C. Morse, C. M. Emery, C. A. Mitchell, G. Donatelli Venesia Parp, Willard Hotch, Mrs. Olesi Davis, Sumber B. Boale, Werrin Ellsworth, H. J. Lowry, Pickardo Leon, T. J. Chappell, Dan G. Zuick, Charles Hoffman, J. M. Wallace, J. A. Hibbs.

UNDELIVERED TELEGRAMS.

There are undelivered telegrams at the office of the Postal Telegraph Company for R. G. Austin, Mrs. E. A. Cooke, George E. F. Dussel, G. E. F. Dussett, D. F. Donegan, T. Anthony French, H. L. Kelley, R. L. Lillie, Jesse Lewis, E. V. Lewis C. E. Romer, E. B. Stowe, J. H. Schmitd, & Co., Pearl Sanford, W. C. Smith, Capt. Thompson, H. H. West, George E. Whitaker, Mr. Winson, Charles Wallace, Mrs. A. M. Wrench, cablegrams for Haskell Thista.

BARTENDER KNOCKS MAN OUT.

John Rogers, a laborer of Venice, succeeded in starting trouble in a North Main-street saloon opposite the Plaza last evening. When the trouble ended Rogers lay on the sidewalk with a badly lacerated face and a closed eye, the result of the bartender's assiduous attention. Rogers was given surgical treatment in the Receiving Hospital and booked at the Central Station for drunkenness.

DISCIPLINES BATTALION.

President Threatens Dishonorable Discharge for Shielding Offenders.

[BY THE ASSOCIATED PRESS—A.M.]

EL RENO (O. T.) Oct. 17.—It became known here today that E. O. Carlington, Inspector-general of the United States army, read an order from President Roosevelt several days ago to the battalion of the Twenty-fifth Regiment, colored, infantry, here, stating that the battalion must give the names of the men in the recent Booneville, Tex., disturbance or be dishonorably discharged.

53 YEARS
IS ITS GUARANTEE

The fact that the Bitters has been before the public continuously for 53 years constitutes the strongest guarantee of its merit possible to offer you. A trial of

Hostetter's Stomach Bitters

the next time your stomach, liver or kidneys get out of order will convince you beyond all doubt that it is the only medicine you need to cure.

Flatulency Indigestion Dyspepsia Costiveness Poor Appetite Chills, Colds, Female ills or Malaria

Try a bottle today

Tailor Made Fall Waists

New waists—new styles—new materials. Fine wool batistes and hairs in popular plain colors and white. Made in our own rooms all sizes. Perfect in every detail. $4 is a very low price for tailor made waists.

Sole agents for Mosphek silk petticoats

Blasher Suit Co.

S. Nordlinger Sons,

323 S. Spring St.

Talk Over the Coal Question With a Coal-Man

Just as you would go to a doctor for information about climate, or the stage driver to a livery stable and four of the dogs go to the pound, know it all but we can give you information about the kind of coal you want.

DIAMOND COAL

Either Phone Ex. 313

Capitol Furniture

The world rules of housekeeping FLOUR—is the best kept their kind try it today.

Every Sack Guaranteed.

Capitol Milling Co.

Keeley Cure

1022 SOUTH FLOWER

There is relief for all liquor habit if they but Keeley Cure. An easy, quant treatment. We shall you to call and investigate

New Jewel Cases

Leather cases beautifully secret compartments, $1 to $5

J. ABLAMSON,
Jeweler and Silversmith,
121 So. Spring St.

R. D. BROWN DRUG CO.

342 So. Spring st.

THURSDAY, OCTOBER

Factory

50c CO

They're unusually trimmed with rows others have yokes these. Second floo

75c

Extra good gowns broidery and lace yoke. They're mad 75c value. This s

LONG SKIRTS 42c

Deep flounce of lawn, trimmed with cluster of tucks and edged with 2 inches of torchon lace; others are embroidered edging; all full and wide skirts that are unusual even at 42c. This sale, second floor, each, 42c.

CORSET COVERS 19c

Fine muslin with yoke, with lace insertion; others with V-shaped yoke of embroidery; extra good ones at 25c. Second floor, this sale, 19c.

A Great Pictur

Sunday along some especially low priced represe —third floor.

39c AND 59c PICTURE FRAM

Good metal ones, large size, fancy designs; big e lithographs; with easel. Special values today, 39c.

$1.25 PICTURES AT 89c

Here's a great economy opportunity to decorate the home and to save money. Handsome landscape pictures; then there are fruit pictures and portraits, size 24x20 inches, and 4-inch gilt or black and gilt frames. Today, third floor, 89c.

$6.50 Cottage Se

Basement Today

English flow blue semi-porcelain cottage dinner piece; enough for six people. $6.50 the regular set, $4.48.

$5.50 TOILET SET $3.9

42-piece semi-tinted toilet set, covered jar; $5. basement.

BLUE JAP CUSTARD CUPS, 2 1-2c EACH.
DECORATED CHINA SUGAR AND CREAMER, P

Wood to Burn Savings to Make

We're showing the biggest line of wood for pyrography burning ever brought to Los Angeles. We're giving prizes for the most efficient work done this and the pleasing art of paintography. Free lessons in pyrography with every dollar purchase in that department.

CRISTY PLAQUES 98c.
16x20; they're very pretty; easy to burn.
WHISK BROOM HOLDERS 25c.
Well made; neatly stamped.
BON-BON BOXES, HEART SHAPED, 69c.
3-PIECE SMOKER'S SETS $1.25.
COLLAR AND CUFF BOXES 69c.
MATCH HOLDERS 35c.

Art Embroideries

Tenerife Doilies 19c.
Hand made wheels on edge and drawn work centers; size 8x8 inches. Regular 25c doilies for 19c. Gallery, rear of aisle 2.

rough to San Francisco By Daylight

hore Line Limited 13 1-2 Hours

Parlor cars only. None but those holding first-class tickets—with parlor car tickets—are issued. City ticket office 600 S. Spring, Corner Tickets at City Ticket Office and Arcade Depot

SOUTHERN PACI

BOTH PHONES EXCHANGE 337

The Broadway Department Store

BROADWAY, COR. FOURTH, LOS ANGELES. ARTHUR LETTS, PROPRIETOR

A RARE HARVEST OF VALUES

H. Lin Shuck will write you a dozen visiting cards for 15c; two dozen 25c; rear aisle 5.

Hundreds of opportunities, ripe and ready for gathering. We've planned to fittingly inaugurate real Fall and Winter with a great shopping day.

We'll match the crisp, snappy morning weather with values that are crisper and snappier. Read this advertisement. It's extra large to hold the extra number of extra values.

Watch the Broadway more closely than ever. This winter we'll demonstrate our leadership as we never have before. Buy today, save—

Darn your stockings on a sewing machine. Quicker, better. The Dorcas Darner, 50c. Demonstration aisle 5.

Factory Clean Up Undermuslins

A Purchase of Great Importance at the Lowest Prices we Ever Quoted

Today will start the biggest muslin underwear sale of the season.

GOWNS 42c—DRAWERS 19c—LONG SKIRTS 42c—AND CORSET COVERS AT 19c AND 10c

And that's merely a part of the price program that will prevail during this sale.

AN EASTERN FACTORY WITH FALL ORDERS COMPLETED—OUR BUYER WITH A QUICK CASH PRICE FOR ALL HE HAD, AND THE DEAL WAS CLOSED.

Take into consideration the present high market on cotton materials, due to floods in the South; think of the vast assortment you'll have to choose from Note the extreme low prices at which we've marked them.

Follow the crowds and come expecting unusual bargains. You'll not be disappointed.

Plenty of garments to supply all your wants; plenty of extra help to serve you and no limit to the quantity you can buy.

Truly, it's a Fall harvest of bargains; second floor. Judge all savings by the few we quote. Second floor.

Muslin Drawers 19c

Cut generously full and wide with ruffle of lawn and cluster of tucks above. Some have lace on ruffle, well made and strong. Extra value at 25c. Sale price, 19c.

50c CORSET COVERS 23c

They're unusually good ones even at 50c; some trimmed with rows of lace insertion and ribbon; others have yokes of embroidery; dainty covers, these. Second floor sale price, each, 23c.

75c GOWNS 55c

Extra good gowns with full deep yoke of embroidery and lace cut with high and V-shape yoke. They're made of extra quality muslin and 75c value. This sale, each, 55c. Second floor.

$1.25 GOWNS 89c

Made of fine muslin, cut full and long; yoke trimmed with embroidery or lace insertion and beading; ribbon inserted; cuffs trimmed, too. $1.25 value, each, 89c. Second floor.

MUSLIN GOWNS 42c

Women's gowns with yoke of lace or embroidery insertion, bands or tucked lawn; cuffs to match; high or low neck; V or square yoke. You couldn't duplicate them under 59c. Second floor, this sale, each, 42 cents.

LONG SKIRTS 42c

...lawn, trimmed with cluster ...d with 2 inches of torchon ...embroidered edging; all ...irts that are unusual even ... second floor, each, 42c.

CORSET COVERS 19c

...with yoke, with lace in... ...front and back edged with ...with V-shaped yoke of em... ...good ones at 35c. Second ... 19c.

75c CORSET COVERS 42c

Made of fine nainsook or cambric, trimmed with several rows of lace around yoke, ribbon insertion; others with embroidery yokes; perfect in every detail. The usual 75c cover. This sale, second floor, each, 42c.

$1.00 MUSLIN SKIRTS 69c

Made with wide flounce and under ruffle, trimmed with several rows of lace insertion and edging; some with embroidery and plain tucks; cut, full; $1.00 ones; this sale, second floor, each, 69c.

CAMBRIC DRAWERS 42c

They're made of good cambric with wide ruffle, trimmed with torchon lace embroidery or plain tucks. The kind that are cut full, and extra well made. They'd be a bargain at 69c. This sale, second floor, 42c.

CORSET COVERS 10c

Tight fitting ones; made of good twilled muslin, trimmed with tape around neck and arms. Unusual even at 15c. This sale today, 10c.

$13.50 to $20.00 Skirts $9.90

MANUFACTURER'S HIGH GRADE SAMPLES. DRESS STYLES, ABOUT 100 IN THE LOT, MOST ALL DIFFERENT.

$9.90 for high grade dress skirts, and we have no hesitancy in saying it's the best value you ever bought at that price.

Let's analyze the word "Sample." A manufacturer makes up numerous styles from various materials to sell to the retail trade. His sales depend upon the goodness of those samples; how well they're tailored and finished, how perfect they are in every detail; so we say samples are the best of any line.

There are just about 100 in this lot, new, direct from the manufacturers; out for the first time today in a great skirt opportunity. Because price concession to us was so liberal, we can say $9.90. If bought in the regular way they would cost you $13.50 to $20.00.

The smartest styles are represented, even length all around. Panel pleated; some trimmed with velvet straps. Then, there are fine clusters of pleats, and 50 to 75 other ideas.

Materials are voiles, chiffons, panamas, some taffetas, imported worsteds and fancy suitings. Choose from black, navy and a variety of gray mixtures. It's a legitimate saving that will interest every woman who wishes a high grade dress skirt. Second floor, today.

Drug Sundries

TODAY'S LEADERS

SHAVING BRUSHES 10c—Some in the lot worth 25c; the assorted kinds; very good ones. Aisle 5, each, 10c.

PT. ALCOHOL 25c—It's a pure alcohol; 50c value. Today, pint, 29c.

10c HARLEM OIL 5c

10c PURIFIED BENZINE 7c

25c HAND MIRRORS 15c

DRUG DEPARTMENT, REAR AISLES 4 AND 5.

NOTIONS AT SMALL PRICES

This notion department is a daily demonstration of our motto, "Prices everlastingly the lowest." Plan to buy all your notions here. Here are a few of today's helps:

HAIR PINS 3c DOZ.
5c Aluminum ones.

10c HAIR PINS 7 1-2c EACH.
Fancy shell hair pins. It's a special today's price.

2 1-2c BLACK TOILET PINS 1c BOX.

1c WIRE HAIR PINS 5c DOZ. PKGS.

SLEEVE PROTECTORS 8 1-3c—Choose from black, white and checked; regular 10c ones; today, 8 1-3c.

NOTIONS, AISLES 2 AND 3.

8-4 Bleached Sheets 34c

FROM 8 TO 9 A. M. TODAY

Here's a bargain in capital letters. Just 50 dozen of these hemmed sheets this morning from 8 to 9. They are 2 yards wide, 2 1-2 yards long; finished with a seam in the center. Made of a splendid sheeting. No more than 3 to a customer. No phone or mail orders and none delivered. Today, third floor, 8 to 9 a. m., 34c.

CHAMBRAY GINGHAM 5c

Pretty pink chambray gingham, 27 inches wide; a splendid value, in pink only. Today, third floor, 5c yard.

10c SHIRTING 6c

An extra heavy cheviot shirting, good dark colors, checks, stripes and plaids; 30 inches wide. Splendid for men's work shirts. A big 10c value, today, third floor, 6c yard.

10c FLANNEL 7½c

Fancy figured fleeced flannelettes, in the newest oriental and Persian designs; 28 inches wide; an extra heavy fleece; 10c values, 7 1-2c yard, today, third floor.

A Great Picture Stock

...some especially low priced representatives for today's selling

39c AND 59c PICTURE FRAMES 29c

...and ones, large size, fancy designs; big enough to take cabinet photos; with easel. Special values today, 29c. Third floor.

$3.98 PICTURES AT 89c

...a great economy opportunity to ...the home and to save money. ...landscape pictures; then ...are fruit pictures and portraits, ...24x30 inches, and 4-inch gilt ...and gilt frames. Today, third ...

$5.00 PICTURES AT $3.98

Great big beauties, handsome oiled landscapes in 3-inch fancy gilt frames; very pretty effects for the drawing room; regular $5 pictures. Special values for today, $3.98. Third floor.

$6.50 Cottage Sets $4.48

Basement Today

...blue semi-porcelain cottage dinner set. Fifty pieces ...enough for six people. $6.50 the regular value. Today, in the basement, $4.48.

$5.50 TOILET SET $3.98

...semi-tinted toilet set, covered jar; $5.50 ones for $3.98; today, basement.

...TAP CUSTARD CUPS, 2 1-2c EACH.
...RATED CHINA SUGAR AND CREAMER, PAIR, 25c.

LININGS, DRESS GOODS, SILKS

TODAY'S HARVEST OF OPPORTUNITIES

36-IN. GLASS CLOTH 19c

It's a taffeta finished lining; looks mighty like silk, and it wears better; shades to match the new dress goods; 36 inches wide. Aisle 3 today, 19c yard.

TAILOR CANVAS 20c

All linen; comes in natural, white and black. Aisle 3, today.

35c MOREEN 29c

Bengaline moreen; rich moire finish; very popular for drop petticoats and jacket linings; 28 inches wide. Big range of colors; 35c grade, aisle 3, today, yard 29c.

54-IN. BROADCLOTH $1.48

Satin finished broadcloth; a light chiffon weave; all wool. Choose from every desirable shade; twilled back; very popular for long coats and tailored suits. Aisle 4, today, $1.48.

54-IN. CRAVENETTE $1.98

It's a celebrated Priestley cravenette, thoroughly sponged and shrunk; sheds the water and the dust; bright, lustrous black; aisle 5, yard, $1.98.

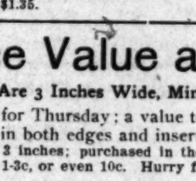

$1.25 CHIFFON TAFFETA $1.09

27-inch chiffon taffeta, the kind you like for fine dresses; won't split or crack, and it is fully guaranteed $1.25 grade, today, aisle 5, yard, $1.09.

19-INCH TAFFETA 69c

It's an all-silk taffeta, 100 shades to choose from; wear guaranteed; fine for street or evening wear. You often see it priced at 85c. Aisle 5, today, yard 69c.

50c DRESS GOODS 38c

All wool albatross, nunsveiling and Henrietta, 36 inches wide; a large assortment of colors; suitable for street and evening wear; all pure wool. 50c grade for 38c, in aisle 4, today.

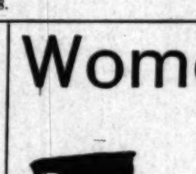

$5.00 WOOL BLANKETS $3.98

Full sized double blankets; fine white wool with colored borders; soft, downy nap; an extra value at $5.00. third floor, today, at $3.98.

11-4 BLANKET $1.35

Extra heavy twilled blankets; $1.75 value; the kind with pretty colored borders and well-finished ends. Choose from a big variety today, on the third floor. $1.35.

$2.00 COMFORTS $1.48

Warm comforts, covered with the best silkoline, in a variety of pretty patterns; filled with soft, white cotton. Comforts that you'd be willing to pay $2.00 for. Today, third floor, each, $1.48.

Men's 50c Shirts 25c

WORK SHIRTS—GOLF SHIRTS

Not 25c shirts for 25c, but regular 50c shirts for 25c—that's the way the en's store comes to the front today.

The work shirts are of heavy quality of material; full cut, well made.

The golf shirts are of fine madras cloth, medium colors, with detached cuffs. No telephone or mail orders on these. Limit two to a customer. Find them in aisle 8, today, each, 25c.

Men's $1.00 Union Suits

75 Cents

Men's heavy cotton ribbed union suits, Egyptian ribbed, fleece lined; perfect fitting garments, 34 to 40 only. Regular $1.00 garments for today, in aisle 7, 75c.

MEN'S UNDERWEAR 50c

Shirts and drawers in natural color; wool mixed; just the proper weight for wear now. The grade you see priced in most stores for 75c. It's a leader for today, in aisle 7, garment 50c.

$1.48 Ormolu Clocks Today at 98c

Those bright, pretty gold clocks; as ornamental as they are splendid timekeepers. A limited number of them—for today's selling, aisle 3, at 98c each. They make splendid gifts.

Wood to Burn Savings to Make

...showing the biggest line of wood for pyrography burning ever brought to Los Angeles. ...giving prizes for the most efficient work ...and the pleasing art of paintography. Free ...in pyrography with every dollar purchase ...department.

CRISTY PLAQUES 98c.
...they're very pretty; easy to burn.
WHISK BROOM HOLDERS 25c.
Well made; neatly stamped.
...BON BOXES, HEART SHAPED, 69c.
3-PIECE SMOKER'S SETS $1.25.
COLLAR AND CUFF BOXES 69c.
MATCH HOLDERS 35c.

Art Embroideries

Teneriffe Doilies 19c.

...made wheels on edge and drawn work center, ...nine inches. Regular 25c doilies for 19c. ...rear of aisle 2.

A Big Lace Value at 5c

And Some of Them Are 3 Inches Wide, Mind You.

A timely lace opportunity for Thursday; a value to make buying eager. Torchon laces in both edges and insertion.

Widths vary from 3-4 to 3 inches; purchased in the regular way they'd be an extra value at 8 1-3c, or even 10c. Hurry for these, aisle 1, today, 5c.

10c Handkerchiefs 5c

A Cleanup of Odd Lines.

Women's soft lawn handkerchiefs with pretty initials; also a number of linen hemstitched handkerchiefs. They've been quick sellers at 10c and 15c. To clean up today, in aisle 3, each 5c.

Women's 59c Underwear 39c

Women's part wool vests or pants, ribbed, white, medium weight; well finished; all sizes to choose from; they're regular 59c garments. Today, aisle 6, garment 39c.

GROCERY SAVINGS

Our grocery independence is putting this Grocery Department in the first rank. We're making new friends every day. Phone your orders if you can't come. Exchange 337; both phones.

Silver Polish 14c Box.

It's Thurston's well-known reliable polish; fourth floor.

Can Sifted Peas 11c.

Truax Brand, Early June Sifted Peas; dozen cans $1.25; single cans 11c. Fourth floor.

Coffee 22c Lb.

It's the Broadway special blend coffee. People are coming a long way for our coffee. This brand, pound 22c.

Japan Rice 5c Lb.

It's a special grade of choice Japan rice. Fourth floor.

Lb. Ceylon Tea 32c.

It's a choice 40c Ceylon tea, pound 32c. Fourth floor.

Campbell's Soups 8c.

The concentrated soups you see advertised everywhere, can 8c. Fourth floor.

Women's Fine Shoes

$1.39

Worth Regularly $2.00, $2.50, $3.00 and $3.50 a Pair.

A varied assortment of women's fine shoes. They're made of patent colt skin, vici kid and gun metal calf. The kind with welted or flexible soles.

Choose from buttoned, lace or Blucher style; straight or swing lasts. There's not an old style or not a bad shape in the lot. They are most of them $2.50 values; many of them samples worth $3.00 and $3.50; a good variety to choose from. We say today, while they last, $1.39. Hurry. Aisle 8.

...ugh to San Francisco By Daylight

...ore Line Limited 13 1-2 Hours

...ter cars only. None but those holding ...ton tickets—with parlor car tickets—are ... City ticket office 600 S. Spring, Corner Sixth. ...ets at City Ticket Office and Arcade Depot.

SOUTHERN PACIFIC

SUNSET OGDEN & SHASTA ROUTES SOUTHERN PACIFIC

"More Gold"-Free

Send For This Interesting Book—Your Copy Is Waiting For You—Sent Postage Free

California Promoters' Syndicate, H. W. Hellman Bldg., Los Angeles—Please send me your book, "More Gold." It is understood that I am not obligated in any way by requesting it.

NAME .....

ADDRESS .....

Furniture At 25 to 50 Per Cent Discount

LEASE EXPIRES—MUST VACATE. CARPETS AT ACTUAL COST

A. B. WILMANS & CO., 516 South Spring Street

Men's Clothing Fall and Winter Now on Sale at

DESMOND'S

CORNER THIRD AND SPRING STREETS

Rupture

NO Knife used or time lost Pay until cured

Call and see testimonials in our office. Address FIDELITY RUPTURE CURE, 411½ S. Spring St., Los Angeles. Rooms 5, 6. Hours 10 to 5 and 7 to 8.

Open Swelldom 321 South Broadway

FUN WITH THE FOOTBALL YOUNGSTERS—U. S. C.-HARVARD SCRIMMAGE.

RUGBY GAME INTERESTING.

Description of the Plays During a Contest.

English Style Shows Many Differences.

Methods of Scoring Points Vary Widely.

The Rugby game of football has many features which differentiate it from the American intercollegiate, as seen at Pomona. The English game is played with fifteen men on a side, instead of eleven; is for the most part open, containing no formation attacks or mass plays, and calls for skill and speed rather than strength. In Rugby there are no bucks, no fixed number of downs, and no interference. The ball is advanced by running. Dribbling, kicking along the ground, as in Association football, and punting. Possession of the ball means almost nothing, as each team has an equal chance to obtain it in every play, after every down. This is, perhaps, the greatest divergence from the American game.

The kick-off is about as in the intercollegiate the only difference being in the positions taken by the men. But as soon as the ball is once in play the differences begin to appear. In the kick-off the catcher of the ball is at liberty to run forward with it, return it with another kick, or pass it to any of his team-mates behind him. He cannot pass it forward. Should he make a forward pass the ball is called down at once. Should he run forward, he may be tackled just as in the American game, as long as he holds the ball. Usually, if he has a clear field, he will run forward as far as possible, and then, when about to be tackled, either pass to some team-mate with a clear field, or punt.

AFTER THE KICK-OFF.

Within a moment or two of the kick-off, the ball is usually downed, either by the runner's being held, or a forward pass being made, or by the ball's being forced outside the touch-line (the side-line.) As soon as the ball is downed, the two teams line up, in a formation something like the American line-up, and struggle to advance the ball. The ball belongs to neither side, but is thrown between the opposing teams by the side last having possession of it. This struggle for the possession of the ball is called the scrummage, and the formation itself is called the scrum. The eight forwards on each team line up for the scrummage, their hands around each other, friends and foes alike in a compact mass. When the ball is thrown or rolled into the middle of the mass, they struggle for possession of it with their feet alone, attempting to heel it out to their backs.

No forward is allowed to touch either the ball or the ground with his hands, until one side has succeeded in heeling out. Just behind the scrum on either side stand the two halves, ready to receive the ball the moment their forwards get it out to them. Behind them again, strung out across the field, are the four three-quarters, ready to receive the ball on passes from the halves, and advance it by running and passing, or punting. Behind the entire formation stands the fullback, with the same position and duties as in the Intercollegiate game. The formation takes this shape:

Forward Forward Forward Forward Forward Forward Forward Forward Forward.
Half Half
Three-quarters Three-quarters Three-quarters Three-quarters
Fullback.

STRUGGLE TO ADVANCE.

At each scrum both sides start even, and struggle to advance the ball toward their opponent's goal before it is again downed. Great premium is put upon quick, sure passing, as it enables a team to get the ball to an unimpeded runner. Punting is also much more frequent than in the old game, as possession of the ball means so little, and the position of it so much. Should the ball go over the touch (or side-line,) it is put into play by a player opposing the side carrying it over the line, who throws it into the field at right angles to the side-line. Should the throw fail to be at right angles, a scrummage ensues, where the ball should have been thrown.

The scoring differs widely from that of the American game in points, although made in much the same way. What Americans call a touchdown is in Rugby a "try," and counts three points. A goal from the field, from a free kick, counts three points. The goal kicked after a try counts two points. Thus ordinary touchdown and goal of the American game, counting six, in Rugby count five. A field goal from active play counts four. After an unsuccessful attempt at goal, the ball is put into play by a free kick-out from the 25-yard line. A touch-back corresponds to the American safety, and is treated the same way, the ball being kicked out from the 25-yard line.

SORT OF PENALTIES.

Penalties are usually free kicks, and are most commonly granted when an off-side player touches the ball. A player is off-side when he enters the scrummage from his opponent's side, or when the ball has been kicked, touched, or is being run with by one of his own side behind him. An off-side player is placed on-side again when one of his own side has run in front of him with the ball; when an opponent has run five yards with the ball, or when one of his own side, having kicked the ball from behind him, runs in front of him. This off-side play is one of the hardest things for followers of the Intercollegiate game to become accustomed to; it means that except during the scrummage, or directly after a kick, the man carrying the ball is usually nearer his opponent's goal than any of his team-mates.

Some of the prettiest plays of the game come from the wing passing, when the ball is worked out from the scrum by repeated passes to the outermost three-quarters, for an attempted run down the side-lines, from the repeated exchange of punts or other kicks in a single play, and from the attempted field goals. These field or "flying" goals are more frequent than in the Intercollegiate game, and the usually made by a runner when about to be tackled. A single good drop kicker, during a game, may roll up a good score, when his team is never able to cross the goal line.

NEED HEAVY FORWARDS.

Practice develops the fact that the forwards have to be men of weight and strength, as well as speed, that they may surge ahead in the scrum and secure possession of the ball for the backs, and once the scrum is broken up, after the ball is heeled out, the forwards have to get into the running, passing, and tackling. The halves are about the most important men on the team, and must be unusually quick and active, to get the ball from the scrum to their runners in the three-quarters line. They are usually short, stocky men, as quick and active as possible, and with "football instinct." They correspond most closely to the quarterback of an intercollegiate team.

The three-quarters, next to the halves, should be the fastest men on the team, and should also be the best runners and passers. On their team work and passing lies much of the advancing power of the whole team. The fullback should have about the same characteristics as in the American game, his duties being similar. Most of the punting usually falls to him. In addition to these special characteristics, all the players should be good runners, tacklers, and kickers, to a much greater extent than in the Intercollegiate. As most of the team work depends upon quick and accurate passing, fumbling is an even more fatal fault than in the American game, although a single fumble is rarely costly.

Whitman, Fullback *Haffey, Captain* *Fuller, Wing forward*

California University stars who will be seen at Fiesta Park in the game with Pomona Saturday.

spicuously good work. Brown's punting looks to be as good for long distances as that of any player in Southern California, but he is a little slow in getting the ball away. Capt. Cline ran his team well and did some fast work in running in punts. If Harvard developes as well as she should under Boren's coaching, she will figure prominently in the race for the football championship of the secondary schools.

The game was called at 4 o'clock, fifteen-minute halves being played. U.S.C. kicked off for 25 yards to Crary, who was downed before he had covered ten yards. Harvard tried to gain through the U.S.C. line ineffectively and Brown was given the ball to punt, sending it far over the heads of the college backs, who recovered it on their own 15-yard line. Elliott punted 25 yards out of bounds, but Harvard was off-side so that the ball was given to U.S.C., with a penalty of 15 yards. Elliott punted again and this time the Harvard backs fumbled and a college player fell on the ball on the preps' 40-yard line. Harvard took the pigskin from them in the next down on a fumble, and then Crary, aided by Cline's interference, made a beautiful sprint around left end for 25 yards.

HARVARD ADVANCES.

A series of plays brought the ball still further into U.S.C. territory, and another 20-yard gain by Crary around the same end brought Harvard within a few yards of the line, and Armstrong covered the distance on the next play. Cline punted out and Brown kicked the goal, leaving the score 6-0 for Harvard.

No more scoring occurred during the first half, and the strengthening that Holmes gave the college team at the opening of the second at first seemed to have little of the desired effect. As the remaining minutes of play dwindled down to the last two, Harvard seemed secure of scoring a win, but at the last minute two heavy penalties coming in rapid succession gave the college men their chance and the score was evened.

The teams lined up as follows:

U.S.C.		Harvard.
Shaw	r.e.l.	Sanders
Ensley	r.t.l.	Brown, Hay
Huntoon	r.g.l.	Bridge
Chapin	center	Markloff
Bruce	l.g.r.	Landreth
Harriman	l.t.r.	Ball
Scott	l.e.r.	Davids
Stoddard	quarter	Cline (capt.)
Elliott, White	r.h.l.	Okey
Bosbyshell, Cooper, Custin	l.h.r.	Crary
Custin, Bureck	full	Armstrong

Officials—Knowles, referee; Hamilton and Best, umpires. Time of halves, fifteen minutes. Score, 6-6.

Harvard's next game will be played Saturday with the Pasadena High School, at Pasadena. Other games that have been scheduled by Manager Okey are: Throop Polytechnic High School, Saturday, October 27; Los Angeles High School, November 10, and Santa Ana High School, November 17. Negotiations are also under way for a game between Harvard and San Diego High School.

Mellody Beats Walcott.

BOSTON, Oct. 17.—"Honey" Mellody of Charlestown was given the decision over Joe Walcott, the welterweight champion, at the end of the fifteenth round bout before the Lincoln Athletic Club in Chelsea Tuesday night. Nearly 3000 persons saw the contest. The men were weighed in at 145 pounds. In the first round Walcott scored a knockdown before Mellody had really sized up the colored man. After that Mellody got in more blows and inflicted more punishment than did Walcott. Mellody tried almost exclusively to land body punches.

Yale Beats Princeton.

GARDEN CITY (L. I.) Oct. 17.—Yale and Princeton fought it out again for this year's team championship honors of the Intercollegiate association on the Garden City Club's links today, and Yale won, 8½ to 4½.

If You Want to Go East C. Haydock, Agent Illinois Central R.R., 113 W. Sixth.

HARVARD TIES HOLMES'S TEAM.

REGULARS HAD TO BE CALLED TO SAVE GAME.

Prep School Aggregation Springs Surprise on U.S.C. and 'Varsity Scored the Tying Points in Last Few Minutes—The Interscholastics Have Strong Line-up.

Fresh from her crushing defeat of Occidental last Saturday afternoon, U.S.C. came dangerously near to going down to defeat before the Harvard School football aggregation, yesterday afternoon, on the college gridiron, and the best that the collegians could do was to tie the score, making it 6-6, in the last two minutes of the last half. Harvard scored a touchdown and a goal toward the middle of the first half, and the minutes of the second were dwindling down to nothing, with the score still in favor of the High School boys, before Holmes's men finally succeeded in crossing their line. U.S.C. used most of her second team men, but had to run in several regulars to save the game.

Harvard's play throughout the game showed excellent possibilities, in spite of the fact that yesterday's game was the first regular contest that the team has participated in. Alan Crary did some fine end running, and showed that he is one of the speediest men in the interscholastic league. Armstrong played a strong defensive game, and made consistent gains through the U.S.C. line. In the line, Ball, Brown and Markloff did con-

A. R. GALLAWAY,
traveling manager California football squad.

BIG 'VARSITY INVADES SOUTH.

CALIFORNIA SENDS THIRTY MEN TO BEAT POMONA.

State Rugby Team Claims to Have Mastered Game and Hopes to Roll Up Big Score Against the Congregational Fifteen, Although They Expect Hard Contest.

California University will send thirty Rugby football warriors here on Friday to battle with the Pomona team Saturday afternoon at Fiesta Park.

A. R. Gallaway, who is here making preliminary arrangements for the game, has about completed his task, and will meet the visiting players when they arrive on the Owl.

That the northerners expect to win only after a terrific struggle is evidenced by the amount of practice the fifteen has gone through on the home field. With a football machine that will appear wall in action. Gallaway says his men will put up a fast game.

Gallaway has had experience in managing a team. He was with Berkeley last year. He will make all arrangements before the contest is pulled off, and any possible wrangling over rules or choice of officials will be avoided by the manager, who has shown himself a real gentleman sport.

Fast in action, accurate in passing the ball, and heady in a scrum, the Berkeley squad has mastered the technique of the game, and is prepared to play a scientific contest. With the victory of the freshmen over Stanford to cheer them on, the team hopes to end the season without a defeat.

Two of the most interesting men in the Berkeley back field are Whitman and Tuller. The former is the lightest football player, and perhaps the smallest in the West. His ability to play the game is known in his booting propensities. He is one of the surest of place kckers, and should the opportunity offer, little Whitman expects to secure a goal from placement early in the game.

Tuller is also one of the crack Berkeley backs. He is the fastest man behind the heavy line. His heady work shows the heavy line when the team is in action. He keeps the men together, and is a wonder at lightning passes. Tuller is known as the man who always follows the ball.

Capt. Haffey will handle the team in action. He has an accurate knowledge of the game, is fast and heady, and does not get rattled. His control of his men approaches perfection, and much is expected from him on Saturday.

For Character And Style

the Alfred Benjamin & Co. apparel easily surpasses the highest priced tailoring—and not so surprising when you figure the enormous salaries paid to experts to design and model Alfred Benjamin garments.

This wonderful attire, used by professional men, business men and college men stands squarely apart from ready made clothing—something infinitely better.

Sold exclusively in Los Angeles by

James Smith & Co.

Mail Orders Promptly Filled. Samples and Prices on Request
Exclusively High Grade Clothing
137-139 South Spring Street

Some "Sun" Specials

Big Saving on Syringes

At Store No. 3 there is a good chance to save money on syringes. These values are without doubt exceptional. The goods offered are of known quality—the best made.

RAPID FLOW SYRINGES
Regular $1.50 Rapid Flow Syringes for $1.00.

"STAR" COMBINATION SYRINGE AND HOT WATER BOTTLE
2-qt.—regularly $1.50; this week, $1.17.
3-qt.—regularly $1.75; this week, $1.37.
4-qt.—regularly $2.00; this week, $1.57.

Electric Batteries

Electric batteries are sold at all "Sun" drug stores. The use of one of these excellent articles will stop rheumatic pains—furnishing instant relief and often effecting a permanent cure where drugs have utterly failed. The "Sun" special $5.00 battery is the best value of its kind offered. It is made especially for us—the result of years of battery experience. If you need a battery, see the "Sun."

SUN DRUG CO.

Roger & Gallet's Talcum Powder — regularly 25c — "Sun" price 20c.
Oxzyn Face Balm — regularly 50c—"Sun" price 40c.
Plasmon—regularly 25c—"Sun" price 20c.
Hood's Charcoal Tablets—regularly 25c—"Sun" price 20c.
King's Discovery—regularly 50c—"Sun" price 40c.
Listerine — regularly 25c — "Sun" price, 20c.
Paine's Celery Compound — regularly $1.00—"Sun" price, 80c.
Scott's Blood Tonic—regularly $1—"Sun" price, 75c.
Swamp Root — regularly $1.00 — "Sun" price, 85c.

Fine Display of Ladies' Hand Bags

Patrons of the "Sun" Store will wax enthusiastic over the splendid line of fall styles in ladies' hand bags we are now displaying. They are all new models and charming ones—ladies' bags are pressed differently than ever before; the finishings are exquisite. All these merits combined with the low prices make this showing one of interest.

Loring's Hair Tonic

Cures Dandruff—Grows Hair

Hair tonics come and go, but Loring's stays forever—and for a reason: it grows hair when other remedies fail; it keeps the hair in perfect condition, soft, smooth and glossy; it prevents dandruff and keeps the scalp in a clean, healthy condition. Loring's Hair Tonic should be used by every one; it is the best hair food on the market and every one needs it. Regularly $1; "Sun" price, 85c.

EIGHT STORES
No. 1—Cor. Second and Broadway.
No. 2—328 South Broadway.
No. 3—Cor. Second and Spring.

The Sun Drug Co.

Mail Order and Wholesale Dept., 324 South Los Angeles Street.

School Shoes

It is always an economy to buy school shoes of a known quality. While Innes School Shoes are never more expensive than the other sort, they can be depended upon to give the utmost satisfaction.

Innes Shoe Co.

258 So. Broadway. 231 W. Third

Cut Glass Nappy
$1.45

You'll pay $2.50 for the same article at other stores.

This nappy comes with or without handle. It is splendidly cut in the daintiest of patterns. The size is a pretty one. Friday and Saturday we make a special on these nappies at, each, $1.45.

A. B. COHN & BROTHER,
273 South Main St.
N. W. Cor. 3d St.

The 6-Cylinder Stevens-Duryea Has Arrived

The first 6-cylinder Stevens-Duryea to arrive in Southern California was received last night. The beautiful car is the highest-powered regular stock touring car built in America. Mr. A. B. Daniels, of Santa Barbara, the purchaser of this machine, has kindly consented to allow us to retain the car for a day or two, and it is now on exhibition in our show room.

We will be glad to have you call and examine it, whether you are the owner of a car or not. It will be especially interesting to those who have heard the 6-cylinder proposition discussed pro and con, and who wish to see for themselves.

The Western Motor Car Co.
415 South Hill Street

Geo. P. Taylor
Tailor and Haberdasher

Negligee Shirts
Ready to Wear

We have a wide assortment of high-grade shirts, made up from a variety of fabrics; tasteful, correct patterns. They are cut in the convenient coat shape, with cuffs attached.
Prices from $1.50 up.

No. 525 S. Broadway
Men's Tailoring 2d Floor.
Ladies' Tailoring 3d Floor
New Taylor Bldg.

Tourist
OUR FACTORY OPEN FOR INSPECTION
Los Angeles Automobile Co.
Cor. Main & Twelfth
AUTO VEHICLE COMPANY

WHITE GARAGE
Hartford — Pope — Tribune
White Steam Car
712 South Broadway
H. D. RYUS, Mgr.

Cadillac Motor Car
AGENT
Lee Motor Car Co.
1218-20 So. Main

Franklin
Motor Cars
R. C. HAMLIN
Agent for Southern California
Home 5481. Sunset 588

OOLOOS WIN SLUGGING GAME.

EAT HITTING CONTEST SEEN BY LOCAL FANS.

wenty-seven Swats Keep Fielders on the Hurry from Start to Finish—Large Sized Errors Add Color to the Struggle—Sweeney Shines by Sensational Fielding.

s Angeles, 7; Portland, 4.

hat they didn't do to the pitchers yesterday could be written in a thumb-y history of baseball and not fill ny pages either. Bergeman got in a dose of it that he took a run the bench after the third inning. Randolph didn't do much better en he replaced the Dutchman. o two were pounded for a total fifteen swats and Califf was touched twelve and thus the fans saw a bardment for twenty-seven hits. They also saw eight errors, but to ke up for these there were three four sensational plays that would e the blind sit up and take some ice. Sweeney thought he was ying a world's championship series one of the Chicago White Sox, and playing alone should have entitled Champs to a victory. In the last the third inning he ran back of d base and picked up a scorching grounder and shot it to first in a t that made the fans wonder how a team could ever lose a game, in the next inning, he jumped feet in the air and grabbed a liner with his left hand that was d for a two-bagger at least. He a real wonder and had to acknowledge the applause given him when came to bat. Johnny Wanner made assist in the third inning that t be forgotten for a long time. ner hit a hot grounder toward right d and Wanner ran for it at top ed, snared it with his left hand d threw the runner out at first. The batting was something fierce, the ninth inning for the Champs the only in which a swat was made. It was a case of banging ball all the time, and the fielders t have run forty miles during the nes. McCreedie and Brashear three hits each, and Toman, Carvath, Sweeney, McHale, Wan- and Smith had two each. The strike rule received a hard knock this exhibition, and the pitchers ve up in despair trying to keep the from being slammed all over the

There is little history to a game when there is so much batting, and it ght be said that the Looloos won the game in the fifth after two men t out. Lamer was on first, having ed Barnard, and after him came vath and Brashear with doubles to the fence, and then Wanner fumbled Kane's grounder and three runs

In a dogging match the game would ably go labor-union strike look like a Venice Park picnic when the lowers set to dancing and everyone hit the ball except Dillon and Lamer. The latter is a local busher, and had only one chance to show himself. Donahue was on first for the Champs because at Catalina. It might not be a bad idea to send some of the Looloos to Catalina for a few days, judging by the way Sweeney played after his trip there. The score:

LOS ANGELES.

	AB.	R.	BH.	SB.	PO.	A.	E.
Bernard, rf	4	1	1	0	2	0	1
Lamer, 2b	4	0	2	0	3	0	1
Carlisle, cf	4	1	2	0	1	0	0
Cravath, lf	4	0	0	0	1	0	0
Sweeney, 1b	4	0	0	0	4	0	0
McHale, c	4	1	1	0	7	1	0
Wanner, ss	4	1	2	0	1	2	1
Brashear, 3b	4	1	2	0	0	3	1
Toman, p	4	1	2	0	0	3	0
Totals	37	7	12	0	27	9	3

PORTLAND.

	AB.	R.	BH.	SB.	PO.	A.	E.
Randolph, 3b	4	0	1	0	2	3	0
Mohler, ss	4	0	0	0	2	3	0
Walsh, rf	4	0	1	0	1	0	0
Walters, cf	4	0	0	0	2	0	0
Eagan, 1b	4	1	1	0	11	0	0
Delmas, 2b	4	0	0	0	2	3	0
Cartwright, lf	4	0	0	0	1	0	0
Wolfe, c	4	0	0	0	6	1	0
Bergeman, p	4	0	0	0	0	3	0
Totals	36	1	3	0	27	13	0

Batted for Bergeman in ninth inning.

SCORE BY INNINGS.

	1	2	3	4	5	6	7	8	9	
Los Angeles	1	1	0	0	1	0	2	0	2	—7
Portland	0	0	0	0	0	0	1	0	3	—4

SUMMARY.

Two-base hits—Carlisle, Cravath, Brashear. Three-base hits—Lamer, Carson, Engel, Bergeman. Bases on errors—Los Angeles, 1, Portland, 1. Bases on balls—Off Bergeman, 4; off Randolph, 4. Struck out—By Bergeman, 3; by Randolph, 2. Hit by pitched ball—Carson by Bergeman. Time of game—1h. 55m. Umpire—Mahaffey.

CLOUT WELCH'S BALL.

FRESNO'S HEAVY BATTING.

[BY THE ASSOCIATED PRESS—P.M.]

FRESNO, Oct. 17.—The Raisin Eaters batted Welch's slow ball for six three-baggers today, and by bunching hits in the third and sixth innings, brought seven men across the plate, winning the game. McGregor was on the firing line for Fresno and was found for twelve hits, but was saved by excellent support. Score:

SAN FRANCISCO.

	AB.	R.	BH.	SB.	PO.	A.	E.
Kane, 2b	4	1	1	0	2	0	1
Van Buren, cf	2	0	0	0	3	1	0
Blankenship, c	4	0	0	0	3	1	0
Householder, rf	4	0	0	0	1	0	0
Croll, lf	4	1	1	0	1	0	0
Streib, 1b	4	1	1	0	10	0	0
Mott, 3b	4	0	1	0	1	4	0
McKane, ss	4	0	0	0	1	3	1
Garvin, p	4	1	1	0	0	4	0
Vickers, lf	4	1	1	0	4	0	1
Totals	37	5	6	0	27	13	3

FRESNO.

	AB.	R.	BH.	SB.	PO.	A.	E.
Smith, rf	4	0	1	0	2	0	0
Kruger, lf	4	0	1	0	1	0	0
Heitmuller, 1b	4	0	1	0	11	0	0
Hackett, c	4	0	0	0	6	1	0
Devereaux, 2b	4	0	1	0	2	3	0
Haley, 3b	4	0	0	0	1	2	0
Francks, ss	4	0	0	0	1	3	0
Cates, cf	4	0	0	0	2	0	0
Hopkins, p	4	0	0	0	0	4	1
Graham, rf	4	0	0	0	1	0	0
Totals	37	0	4	0	27	13	1

SCORE BY INNINGS.

	1	2	3	4	5	6	7	8	9	
Seattle	0	0	0	0	0	0	0	0	0	—0
Base hits	0	0	0	0	0	0	0	0	0	—0
Oakland	0	0	0	0	0	0	0	0	1	—1
Base hits	0	0	0	0	0	0	0	0	1	—1

Hits—Off Hopkins, 4. Three-base hits—Kane. Two-base hits—Streib, Croll. Sacrifice hits—Mott. First base on balls—Off Hopkins, 4. Struck out—By Hopkins, 4; by Devereaux, 2. Hit by pitcher—Van Buren. Double plays—Mott to Streib; Heitmuller, Hopkins to Heitmuller. Passed ball—Hackett. Time of game—1h. 40m. Umpire—Derrick.

UNINTERESTING GAME.

OAKLAND BEATS SEATTLE.

[BY THE ASSOCIATED PRESS—P.M.]

OAKLAND (Cal.) Oct. 17.—Oakland's baseball team won the game from Seattle today, by a score of 9 to 8. It was an uninteresting, loosely-played game,

M'GOVERN FOR

CORBETT SC IN EA

From Detail Denver Lad of Milling, b ered from Came Back V

[BY DIRECT PHILADELP McGovern and a hard six-rou Athletic Club te announced the was little to ch ers. The fight erer witnessed

In the open not a blow whic Govern, profiting battles with Co and simply dan rushed to a clin the second rou caught McGover chin, which for the count of ni got to his feet and in so doing the left eye, open the blood flowe this round to t were covered wi foot.

Matters grew round. After Co right swings fe finally landed a the eye, opening men were well w sounded at the e

The fourth rou McGovern's favo would counter on rushed in, and a face opened up t blood from which bett.

The fifth and si even, but there that the men wer clinch and swing each fighter using get in a knockou the men were g either could hav rounds. McGover Corbett's blows, carried at least much weight, was own exertions.

The referee anno would be straight berry rules, the m selves in the brea ored to break clea but McGovern nev tunity to swing h of the head or le ach.

When the bout c over and grasped hand and the two s courtesies.

Second round—Co heart and then floo right swing on jaw count of nine and th over the eye and n bett swung left to glinched at the bell

Third round—McG to body and Corbet

Correct Clothes for Men
MADE IN NEW YORK
Hellenbach & Co.

ecials

Display of Ladies'
Hand Bags

...e of the "Sun" Store...
...enthusiastic over the splen...
...e of fall styles in ladies'...
...bags we are now display...
They are all new shapes—
charming ones—leathers
pressed differently than
before; the finishings are
lits. All these merits com-
with the low prices make
howing one of interest.

...ing's Hair Tonic
...e Dandruff—Grows Hair

...onics come and go, but
...'s stays forever—there is
...on: It grows hair where
...remedies fail; it keeps
...air in perfect condition—
...smooth and glossy, its un-
...its dandruff and keeps the
...in a clean, healthy condi-
Loring's Hair Tonic should
...d by every one. It is the
...air food on the market—
...very one needs it.
...rly $1; "Sun" price 50c.

EIGHT STORES
No. 4—Cor. Sixth and Broadway.
No. 8—Cor. Temple and Belmont.
Pasadena, Riverside, Redlands

...vens-Duryea
...ed
...uryea to arrive in
...d last night. The
...red regular stock
Mr. A. B. Dur-
...chaser of this ma-
...allow us to retain
...now on exhibition

...ull and examine it,
...ar or not. It will
...e who have heard
...ssed pro and con,
...s.

...or Car Co
...treet

...rist
OUR FACTORY OPEN FOR YOU INSPECTION
Come and see us
Limited
...Ang...les
Cor. Main & Temple
...UTO VEHICLE COMPANY

WHITE GARAGE
...rd — Pope — Tri...
White Steam Car
12 South Broadway
...s, Mgr. Phone ...

...illac Mot...
Cars
AGENT
...e Motor Car Co.
1218-20 So. Main

Franklin
Motor Cars
(Air-cooled)
R. C. HAMLIN
...nt for Southern California
...; South 606 ... S. Main

LOOLOOS WIN SLUGGING GAME.

...HITTING CONTEST SEEN BY LOCAL FANS.

...ons Seats Keep Field-...
...ot Hurry from Start to ...
...Large Sized Errors Add ...
...the Struggle—Sweeney ...
...Sensational Fielding.

...ton, 7; Portland, 4.

...ton didn't do to the pitchers ...ay could be written in a thumb-...ering of baseball and not fill ...e either. Bergeman got ...e of it that he took a run ...h after the third inning, ...ilhelm didn't do much better ...ad replaced the Dutchman. ...o were pounded for a total ...seats and Califf was touched ...ing and thus the fans saw a ...for twenty-seven hits. ...also saw eight errors, but to ...the these there were three ...or sensational plays that would ...to stand sit up and take some ...Portland thought he was ...a world's championship series ...of the Chicago White Sox, and ...ing alone should have entitled ...ers to a victory. In the last ...d inning he ran back of ...base and picked up a scorch-...under and shot it to first in a ...that made the fans wonder how ...team could ever lose a game, ...in the next inning, he jumped ...ut in the air and grabbed a ...ball with his left hand that was ...to a two-bagger at least. He ...a real wonder and had to ac-...the applause given him when ...to bat. Johnny Wanner made ...out in the third inning that ...a repetition for a long time. ...with a hot grounder toward right ...Bill Wanner ran for it at top ...and fit with his left hand ...he turned completely around ...over the runner out at first. ...inning was something fierce. ...to pitch inning for the Champs ...the only in which a swat was .... It was a case of banging ...all of the time, and the fielders ...time forty miles during the ...McCredie and Brashear ...ly each, and Toman, Car-...Sweeney, McHale, Wan-...both had two each. The ...also received a hard knock ...pitchers, and the pitchers ...themselves trying to keep the ...long slammed all over the ...

...history to a game ...is so much batting, and it ...said that the Looloos won ...the fifth after two men ...was on first, having ...hit, and after him came ...Brashear with doubles to ...and then Wanner fumbled ...under and three runs ...

...match the game would ...non strike look like ...picnic when the lov-...batting and everyone hit ...Dillon and Lamer, ...a local busher, and had ...to show himself. Don-...for the Champs be-...at Catalina. It might ...to send some of the ...Catalina for a few days, ...his way Sweeney played ...them. The score:

LOS ANGELES.

	AB.	R.	BH.	SB.	PO.	A.	E.
	4	1	1	0	2	0	1
	4	1	0	0	1	0	0
	4	2	2	0	1	0	1
	4	0	0	0	1	1	0
	4	0	0	0	6	0	0
	4	0	2	0	1	1	0
	4	1	1	0	2	2	1
	4	0	1	0	12	2	1
	4	0	0	0	0	0	0
	4	0	1	0	0	2	0
	37	5	7	0	27	8	5

PORTLAND.

	AB.	R.	BH.	SB.	PO.	A.	E.
	4	0	2	0	4	3	0
	4	1	1	1	0	0	0
	4	1	1	1	3	0	0
	4	1	2	0	0	0	0
	4	0	2	0	1	1	0
	4	0	1	0	4	4	0
	4	0	1	1	3	3	0
	4	0	1	0	8	0	1
	4	0	1	0	1	1	0
	36	4	13	3	*23	14	3

*Batting third strike.

RUNS BY INNINGS.

	1	2	3	4	5	6	7	8	9
	1	0	0	2	0	0	2	0	x—5
	2	1	1	2	1	1	2	1	0—11

SUMMARY.

Two-base hits—Wolters, Brashear. Three-base hits—Cravath, Brashear. Sacrifice hits—Carson, Eager, Bergeman. First base on called balls—Off Ranson, 1; off Randolph, 4; off Bergeman, 3; by Ranson, 1. Struck out—By Ranson, 1; by Randolph, 4; by Bergeman, 3. Hit by pitcher—Carson by Bergeman. Passed ball—Cravath. Time of game—1:55. Umpire—Welch.

WELCH'S BALL.

...'S HEAVY BATTING.

...THE ASSOCIATED PRESS—P.M.]

...Oct. 17.—The Raisin Eaters ...Welch's slow ball for six three-...aster, and by bunching hits in ...and sixth innings, brought ...runs across the plate, winning ...Mr. McGregor was on the firing ...Preston and was found for ...hit, but was saved by excellent ...Story:

SAN FRANCISCO.

	AB.	R.	BH.	SB.	PO.	A.	E.
	5	1	1	0	2	0	0
	5	0	0	0	1	0	0
	5	0	1	1	1	5	0
	5	0	0	0	2	0	0
	4	0	0	0	1	0	0
	4	0	0	0	14	0	0
	4	1	1	1	1	2	0
	4	1	1	0	0	4	1
	41	3	5	3	24	13	1

FRESNO.

	AB.	R.	BH.	SB.	PO.	A.	E.
	5	1	1	0	3	4	1
	5	1	2	0	1	1	0
	4	0	1	0	2	1	0
	4	0	0	0	2	0	0
	4	0	0	0	1	1	0
	4	0	0	0	3	0	0
	4	0	1	0	10	0	0
	4	0	1	0	0	4	0
	38	2	6	0	27	11	1

RUNS BY INNINGS.

	1	2	3	4	5	6	7	8	9
	1	2	1	0	0	0	1	0	x—5
	0	0	0	0	0	0	0	0	0—0

SUMMARY.

...Wolters, Eagan. ...Chadwick. ...Davis, Wolters, McLaugh-...Eagan, Cartwright. ...Off McGregor, 4. ...Off Welch, 6; by McGregor, 2. ...San Francisco, 12; Fresno, 3. ...Cooney to Cartwright, Wilson ...Welch. ...Mohler, Walthour, McLaugh-...S. Sto...

INTERESTING GAME.

...AND BEATS SEATTLE.

...THE ASSOCIATED PRESS—P.M.]

...LAND (Cal.) Oct. 17.—Oakland's ...won the game from Seat-...by a score of 3 to 2. It was ...ching, loosely-played game, ...and lasted more than two hours. Score:

SEATTLE.

	AB.	R.	BH.	SB.	PO.	A.	E.
Kane, 2b	4	2	2	0	1	2	0
Van Buren, cf	5	0	1	1	1	0	0
Blankenship, c	5	0	1	0	4	2	0
Householder, rf	4	1	1	0	1	0	0
Croll, lf	4	1	1	0	2	2	1
Streib, 1b	4	2	0	0	12	1	1
Mott, 3b	4	1	1	0	0	3	1
McKane, ss	0	0	0	0	1	0	1
Garvin, p	5	1	1	0	0	5	1
Vickers, lf	5	0	1	0	1	0	0
Totals	40	8	12	1	24	15	5

OAKLAND.

	AB.	R.	BH.	SB.	PO.	A.	E.
Smith, rf	4	1	0	1	0	0	0
Kruger, lf	5	2	1	2	1	0	0
Heitmuller, 1b	4	1	3	1	12	0	0
Hackett, c	3	1	1	1	5	1	1
Devereaux, 3b	4	0	0	0	1	2	0
Haley, 2b	4	1	0	2	2	0	0
Francks, ss	3	0	0	0	5	6	2
Cates, cf	4	2	1	1	1	0	1
Hopkins, p	3	1	0	0	0	2	0
Graham, rf	3	0	0	1	0	0	0
Totals	36	9	7	7	27	11	4

SCORE BY INNINGS.

	1	2	3	4	5	6	7	8	9
Seattle	0	0	0	0	1	0	4	1	2—8
Base hits	0	1	2	2	1	0	3	2	1—12
Oakland	2	0	1	1	0	4	0	0	x—9
Base hits	1	0	1	1	0	4	0	0	x—7

SUMMARY.

Hits—Off Hopkins, 10; runs, 5. Three-base hit—Mott. Two-base hits—Vickers, Householder. Sacrifice hits—Heitmuller, Francks. First base on called balls—Off Garvin, 4; off Hopkins, 4. Struck out—By Garvin, 4; by Hopkins, 3; by Devereaux, 2. Hit by pitcher—Kane, Hackett. Double plays—Francks to Haley to Heitmuller, Hopkins to Francks to Heitmuller. Passed ball—Hackett. Time of game—2h. 5m. Umpire—Derrick.

M'GOVERN STAYS FOR SIX ROUNDS.

CORBETT SCORES KNOCK-DOWN IN EARLY ROUNDS.

From Detail Story of Rounds the Denver Lad Seemed to Have Best of Milling, but McGovern Recovered from Early Reverses and Came Back Very Strong.

[BY DIRECT WIRE TO THE TIMES.]

PHILADELPHIA, Oct. 17.—Terry McGovern and Young Corbett fought a hard six-round bout at the National Athletic Club tonight. When the gong announced the close of the battle there was little to choose between the fighters. The fight was one of the bloodiest ever witnessed in this city.

In the opening round there was not a blow which did any damage. McGovern, profiting by his two previous battles with Corbett, took no chances, and simply danced around the ring or rushed to a clinch. At the opening of the second round Corbett rushed and caught McGovern a terrific right on the chin, which forced the latter to take the count of nine. When McGovern got to his feet he rushed to a clinch, and in so doing he butted Corbett over the left eye, opening a gash from which the blood flowed in a stream. From this round to the finish the fighters were covered with blood from head to foot.

Matters grew worse in the third round. After Corbett had missed three right swings for McGovern's jaw, he finally landed a hard right hook over the eye, opening a deep gash. Both men were well winded when the gong sounded at the end of this round.

The fourth round was decidedly in McGovern's favor. Time and again he would counter on the wind as Corbett rushed in, and an occasional jab to the face opened up the damaged eye, the blood from which partly blinded Corbett.

The fifth and sixth rounds were about even, but there was never a second that the men were idle. It was rush, clinch and swing from gong to gong, each fighter using his best endeavor to get in a knockout blow. At the pace the men were going it is doubtful if either could have lasted two more rounds. McGovern was weakened by Corbett's blows, and the latter, who carried at least twenty pounds too much weight, was very weary from his own exertions.

The referee announced that the fight would be straight Marquis of Queensberry rules, the men to protect themselves in the breaks. Corbett endeavored to break clean from every clinch, but McGovern never missed an opportunity to swing his right to the back of the head or left to Corbett's stomach.

When the bout closed Corbett walked over and grasped McGovern's gloved hand and the two smiled and exchanged courtesies.

CORBETT SHOWS WELL.

FIGHT BY ROUNDS.

[BY THE ASSOCIATED PRESS—P.M.]

First round—They sparred and Corbett jabbed left to the face. Corbett was warned for heeling with his glove. It was evident that McGovern was not going to take any chances. McGovern swung hard right to heart and Corbett put right to ear. Corbett jabbed left to face and missed right uppercut as the bell rang. Round even.

Second round—Corbett drove right to heart and then floored McGovern with right swing on jaw. McGovern took count of nine and then bumped Corbett over the eye and split it open. Corbett swung left to neck and they clinched at the bell. Corbett's round.

Third round—McGovern swung left to body and Corbett missed right and left for the head. They exchanged rights to body and Corbett hooked left to face. McGovern was staggered by right swing on jaw and at once clinched. They exchanged left swings to neck and rights to head. Corbett hooked left to head and another to jaw. McGovern crossed right to chin and then swung it to back of head. Corbett split McGovern's eye with terrific right swing and McGovern put light right to wind. Corbett hooked two lefts to jaw and McGovern swung two lefts to wind. Corbett hooked hard left to jaw and McGovern's seconds threw water on him. Corbett's round.

Fourth round—They rushed to a clinch and repeated it. McGovern swung left to the body and rushed Corbett to the ropes but did no harm. Corbett crossed right to jaw and they exchanged left jabs to face. McGovern hooked left to eye and they exchanged lefts to neck. McGovern swung hard right to the body and Corbett sent a left to neck. McGovern shot a right to the wind and then to the jaw. Corbett swung a left to the face and they exchanged rights to body. McGovern put two rights to the body and they clinched. They exchanged straight lefts to face and Corbett swung hard left to chin. McGovern hooked left to the face at bell. McGovern's round.

Fifth round—They rushed to a clinch. They exchanged swings to the jaw and then repeated the punishment. Corbett swung a right to the ear and they clinched. Corbett put a straight left to the face and uppercut a right to the chin. McGovern hooked left to face and Corbett shot right to heart. They exchanged lefts to face and McGovern swung right to jaw. McGovern sent right to body and Corbett hooked left to nose. They clinched twice and Corbett jabbed left to face. Corbett hooked left to jaw and McGovern swung hard right to ear. McGovern drove right to wind and they were sparring at the bell. Round even.

Sixth round—Corbett hooked left to chin and they exchanged rights to body. Corbett drove right to ribs and they clinched. McGovern swung right to head and left to body. Corbett hooked two hard lefts to jaw and swung right to mouth. Corbett uppercut right to chin and McGovern right to body. Corbett sent two lefts to face and uppercut right to chin. McGovern swung right to body. Corbett hooked two hard lefts to jaw and swung right to mouth. Corbett uppercut right to chin and McGovern right to body. Corbett landed two lefts to face and uppercut right to chest. McGovern shot right to wind and they clinched. McGovern swung right to body and jaw and they exchanged lefts to head. McGovern crossed two rights to head and Corbett put light left in wind. Corbett jabbed two lefts to face and they exchanged rights to wind. Corbett hooked right to jaw and McGovern swung two rights to jaw at bell. Round even.

RANK OUTSIDER BREAKS RECORD.

VOORHEES SETS WORLD'S MARK FOR STRAIGHTAWAY.

Sprints Six and a Half Furlongs in 1:17 1-5 at Belmont Park Track Which Is Lightning Fast—Almost Overlooked in the Betting—Opens at 50 to 1.

[BY THE ASSOCIATED PRESS—P.M.]

NEW YORK, Oct. 17.—Another world's record was broken at Belmont Park today, when Voorhees, a 20-to-1 shot, won the first race, six and a half furlongs, straightaway, in 1:17 1-5, which is 3-5 of a second faster than Mandarin's time, made this year, and that of Van Ness, made in 1903.

Voorhees was played for a "good thing." He opened at 50 to 1 in the betting, and as the money began to show his price dropped to 20 to 1 at the close. Voorhees and Frank Lord had the race between them all the way, and in the final furlong, and under a hard drive, Voorhees won by a head.

Wes, a 30-to-1 chance, won the New Rochelle Selling Stakes in the fast time of 1:37 3-5 for a mile. This is 1-5 of a second slower than the world's record for a circular track.

Woodsman, a long shot, broke the track record for one and a half miles when he stepped the distance in 2:32 3-5. The form players had the worst day of the year, as the six races were all won by long shots.

The gelding Roseben, which made a new record for seven furlongs at Belmont Park race track, yesterday, is to try to break Salvator's record of 1:25½ for a mile, Friday. The racing association will offer a purse of $5000 and a gold cup as an incentive for the effort. Roseben is to carry 110 pounds, the same weight carried by Salvator when that horse made the mile record. Salvator's record for a mile has stood since 1890. It was made over the straight course at Monmouth Park.

Results:

Six and a half furlongs, straight course: Voorhees won, Frank Lord second, Klamesha third; time 1:17 1-5.

One mile: Cressina won, Ginette second, Lady Tarantella third; time 1:38.

The Champagne Stakes, seven furlongs, straight course: Kentucky Beau won, W. H. Daniel second, Ballot third; time 1:23 4-5.

New Rochelle Selling Stakes, one mile: Wes won, Grapple second, Security third; time 1:37 3-5.

Selling, seven furlongs, main course: Orphan Lad won, Gold second, Blackmate third; time 1:26.

One and a half miles: Woodsman won, Cairngorm second, Holscher third; time 2:33 3-5.

SAN BERNARDINO RACES.

Harness Horse Association Formed and Betting Will Be Encouraged Strongly.

[SPECIAL CORRESPONDENCE OF THE TIMES.]

SAN BERNARDINO, Oct. 17.—A harness horse association, to be composed of Riverside and San Bernardino county horsemen, was organized here, today, by the election of G. W. Prescott of Highland, as president; Alex Wilson of Riverside, vice-president, and E. J. Gilbert, secretary.

The Harness Horse Association will encourage the betting spirit, and a meet will be pulled off November 28, 29 and 30, at Association Park. There will be purses of $400 each.

The race on Thanksgiving Day is expected to be featured by the presence of Dan Patch and Sweet Marie. Many other high-class horses will also participate. The board of directors of the new organization are J. E. Fairchild of Redlands, L. E. Keithaber and R. T. Curtis of Mission, W. G. McCulla of Bloomington; A. B. Griffin, E. F. Binder and Alex Wilson.

Races at Louisville.

LOUISVILLE (Ky.) Oct. 17.—Results:

Six furlongs: Fair Calypso won, Alsona second, Oasis third; time 1:14 1-5.

Seven furlongs: Still Alarm won, Tanager second, Ourada third; time 1:27 4-5.

Five and a half furlongs: Frontenac won, Funiculare second, Lady Esther third; time 1:06 4-5.

Free steeplechase, handicap, about two miles: Creolin won, Dr. Keith second, Lady Joselyn third; time 3:53.

Mile and one-sixteenth: Minnie Adams won, Shawana second, Princess Orna third; time 1:46 4-5.

One mile: Shining Star won, High Bear second, Martius third; time 1:41 3-5.

All Balloons Reach Land.

BERLIN, Oct. 17.—The balloon Franken of the Frankish Airship Club, Karl Hochstetter, aeronaut, the last of the airships which started from Tegel Sunday, in the race for the international cup offered by Emperor William, came down today, south of Gorlitz, Prussian Silesia. All of the seventeen contestants have now landed without sustaining any casualties. The Ernest, the smallest of the balloons, Berlin Air Navigation Society, Dr. Brockelmann, wins the race for the Emperor's cup.

Murphy Takes Control.

CHICAGO, Oct. 17.—[Exclusive Dispatch.] President Murphy of the Chicago National League Ball Club today announced that, November 1, he would take over a controlling interest in the club from its present owners, Charles P. Taft, of Cincinnati, a brother of Secretary of War Taft. Murphy and Chance still further will strengthen the team next season, it is said. The club cleared more than $100,000 this year.

The commercial community in Great Britain is greatly interested in the decision announced by the Kynoch Company, Limited, ammunition manufacturers of Birmingham, to adopt the metric system, not only in weights and measures, but in monetary dealings. In England the metric system is permitted legally, but it is not compulsory.

Automobiles.

DORRIS
Price $2650
A. C. Stewart, Agt.
10th and Santee

POWER POWER POWER
Don't neglect looking into the merits of the Jackson. "There's a reason."
LET US "SHOW YOU."
A. W. Gump Auto Co., 1120 S. Main St.

P.D.Q.
Auto Rental Co.
First Class Machines. Experienced Chauffeurs
215 S. Spring. Both Phones 739

DOLSON
MOTOR CARS
Dolson Motor Car Company
J. H. McNaughton, Mgr.
711 South Spring Street

Reo Motor Cars
LEON T. SHETTLER
633 So. Grand Ave.
Sunset Ex. 633. Home Ex. 187

MR. PROSPECTIVE
If you wish to have no regrets, investigate the proven merits of the "JACKSON" car, certainly the best automobile value anywhere.
LET US "SHOW YOU."
A. W. GUMP AUTO CO., 1120 S. Main.

JEFFERSON ST. PARK

On West Jefferson and Arlington Streets, only twenty minutes ride on the Interurban West Jefferson St. line.

The Best Seller in Los Angeles

WHY?

Because it combines the most advantages with the greatest profit-making certainties at moderate price.
You don't have to invest a small fortune in order to make a good profit.
We offer an ideal investment for those with modest means. It is safe, sound and profitable.

Go out and see the tract and judge for yourself. We want your best judgment to back up every word we say.

Lots from $575 Up. One-Fourth Cash. Balance Very Easy Terms.

For maps and full information see owners' representatives.

G. G. Johnson, 204-5 Bryson Bldg. Home A 3133 | Ben N. Powers, 234 Byrne Bldg. Home A 3041 | Arthur W. Kinney Co., 119 Merchants' Trust Bldg. Home A 9242 Ground Floor Main 3233

$2 for Every $1

And Free Water Forever
In Belle Vernon Half Acres

Fine sandy loam soil producing every fruit and vegetable. Plenty of good, pure water, absolutely free. Three car lines. Right on the famous Long Beach Boulevard running from the city to the sea. In the track of Los Angeles' greatest industrial development. Right in the path of Huntington's new air line from Pasadena to Long Beach.

Reached by the Long Beach Electric Line
The Santa Ana Electric Line
The Southern Pacific and the New Motor Line

Fertile Half and Whole Acres

$10 Down $275 and Up $10 Month

Free Trips Any Hour You Please--Come In For Free Tickets

EMIL FIRTH
411-417 Laughlin Bldg. Phones: Home 8105; Main 2543 315 S. Broadway

WAYNE
Touring Cars and Runabouts
16 to 60 horse-power, $800 to $3650
E. Jr. BENNETT AUTOMOBILE COMPANY
General Agents 1203-05 So. Main.

1907 Model RAMBLERS In Stock
W. K. Cowan 832 South Broadway Los Angeles, Cal.

1907 Mitchell's
4 Cyl. 18 H.P. Runabout ... $1150
4 Cyl. 30 H.P. Touring Car ... $1950
4 Cyl. 38 H.P. Touring Car ... $2150
380-386 So. Los Angeles St.

PREMIER
24 H. P.—$2250.00
5 Passenger Touring Car
W. COSBY 1062 SO. MAIN STREET

Locomobile and Winton Automobiles
Success Automobile Co.
Temporary, 420-422 S. Hill
New Place, Nov. 1st.
E. E. Caister, Manager Pico & Hill

The "Maxwell"
"Perfectly Simple, and Simply Perfect."
J. W. WILLCOX & SON,
Southern California Distributing Agents.
Phone Broadway 609 Home 3467.
1211-1213 South Main

OLDSMOBILES
Palace Touring Car, Gentleman's Roadster, Two-Cycle Car, Runabout. All in stock.
H. O. HARRISON CO.
1207-1209 S. Main.

POPE-TOLEDO
PACKARD
THOMAS
STEVENS-DURYEA
BUICK
Western Motor Car Company
415 South Hill Street.

The Reason We Buy
"Ready-and-Right" Suits

IS THE REASON YOU SHOULD

They MAKE a man's figure what it OUGHT to be, not by padding but by ingenious tailoring which emphasizes the natural beauty of the human figure.

You won't ever understand it till you put on a Ready-and-Right suit and stand before a mirror.

Prices ought to be double—but that isn't the Silverwood way.

The Silverwood Stores
221 S. Spring, Broadway and Sixth
Also
Bakersfield and Long Beach

Dyspepsia and Stomach Trouble

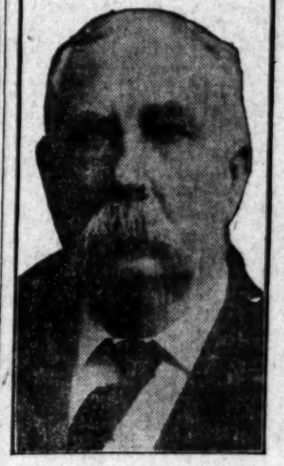

MR. W. W. CROUCH

Mr. W. W. Crouch of South Framingham, Mass., who suffered severely from complicated stomach troubles, says that great tonic invigorator, Duffy's Pure Malt Whiskey has restored him to vigorous health He writes:

"For some years I suffered severely from dyspepsia and complicated stomach trouble. I tried a number of medicines and visited physicians. I hoped to secure permanent relief, but to no avail. I learned of Duffy's Malt Whiskey, and for some years past I have been taking it regularly as directed, and I find that it gives absolute relief from dyspepsia and stomach troubles, from which I suffered. As a tonic stimulant it is without a peer."—W. W. CROUCH, So. Framington, Mass., June 20, '06.

Duffy's Pure Malt Whiskey

is the best cure for indigestion, dyspepsia, flatulency, nervousness and every form of stomach trouble. It is an absolutely pure, gentle and invigorating stimulant and tonic; builds up the nerve tissues, tones up the heart, gives power to the brain, strength and elasticity to the muscles and richness to the blood. It brings into action all the vital forces, it makes digestion perfect and enables you to get from the food you eat the nourishment it contains. It is invaluable for overworked men, delicate women and sickly children, as it is a form of food already digested. It strengthens the system, is a promoter of good health and longevity, makes the old young and the young strong.

Duffy's Pure Malt Whiskey contains no fusel oil and is the only whiskey recognized as a medicine. This is a guarantee.

CAUTION—There is but one Duffy's Pure Malt Whiskey. Sold in sealed bottles only, never in bulk. Insist on having the genuine and refuse injurious substitutes and imitations, which are cheap only in name. Look for the "Old Chemist" trade-mark on the label and be sure the seal over the cork is unbroken. Druggists and grocers, or direct, $1.00 a bottle. Doctor's advice and medical booklet free. DUFFY MALT WHISKEY CO., Rochester, N. Y.

ABSOLUTELY PURE & UNADULTERATED
TRADE MARK

Classified Liners.

Times "Liner" Advertisers—Important. Note change in rate for Sunday classified advertisements. Commencing Sunday, October 1, 1905, the rate for Sunday "Liners" was raised to 1¼ cents per word for each insertion; minimum charge, 25 cents, as at present. This slight advance is amply justified by the present Sunday circulation of The Times, which averages over 70,000 copies. (When the 1-cent-per-word rate was established in 1893, The Times Sunday circulation was only 14,000 copies.) The "Liner" rate for the daily—1 cent per word—will stand as at present.

Telephone your want advertisements. Ring up "The Times" any time of day or night, and secure prompt and careful attention. Rates one cent a word each insertion in the Daily; 1¼ cents per word in the Sunday edition; minimum charge, 25c.

"Liner (classified) advertisements for Sunday insertion received over the counter or by telephone after 11 o'clock Saturday nights will be inserted under heading "Too Late to Classify."

The Times cannot guarantee accuracy or assume responsibility for errors of any kind occurring in telephoned advertisements.

Sunday real estate advertisements, to be classified properly, must be in The Times office before 10 o'clock Saturday nights. Rate 1¼ cents per word.

SPECIAL NOTICES—

THE AMERICAN VIBRATOR, Is a portable massage machine and may be attached to any electric light socket. Call at our office and have a free demonstration of this health-giving, beautifying vibrator and know the pleasure of having a massage machine right in your own room; price within the reach of all. Ask for free booklet. AMERICAN VIBRATOR CO., 407 O. T. Johnson Bldg. 21

THE NATIONAL REALTY TRUST CO. has something good to tell the people, go and see them, you can see yourself where you can make $1 bring $2. NATIONAL REALTY TRUST CO., 123 S. Broadway. 18

TONIGHT, FIFTY SOCIALISTS WILL gather on the platform at Simpson Auditorium to make 5 minute speeches on the campaign. Practically all the candidates will be there. Admission free. 18

WARDROBE COUCHES, WILL SELL AT cost to advertise our upholstery work, box couches, $2.50, buy of the manufacturer and save 50 per cent. PHILLIPS, 636 S. Flower st.

SO EASY EYEGLASS; GUARANTEED TO stay on. Eyes perfectly fitted by DR. POLASKY, oculist of 40 years' experience, formerly of Des Moines, Iowa, now 348 S. Broadway.

ESPERANTO (ZAMENHOF,) PURIST OF the purist type, those interested see Educational Column. M. C. SIMKINS, Member British Esperanto Association. 3071. 18

M. ELLA HARRIS, The eminent beauty specialist is in the city for a limited stay only, free consultation this week; afternoons, 319 W. 3RD. 20

GLENDALE. To investors and homeseekers. For information and free transportation, inquire at 525 SOUTH SPRING ST., Desk 4. 18

FIRST ANNIVERSARY EXHIBIT AND sale of hand-painted china Wednesday and Thursday, October 17-18, 764 CENTRAL AVE. Vernon car. 19

CALIFORNIA STEAM CARPET CLEANING WORKS, cleans carpets; upholstering and repairing. 239 E. 4th. Tel. Main 718, Home 718.

PARASOL AND GLOVE MAKERS. Buy here at factory prices. Big assortment. 117 W. FOURTH ST., H. W. Hellman Bldg.

FEATHER PILLOWS RENOVATED AT ACME FEATHER WORKS, 716 San Pedro. Phone Sunset Main 1169, Home 8041.

BURLAP SHADES, PAINTS, WALL PAPER, mouldings, shingle stain. WALTER BROS., 627 S. Spring.

YOU WANT A GOOD PIANO, OF COURSE. F. W. KIMGEL has them at 645 S. Spring. 21

LACE CURTAINS LAUNDERED BY HAND. Home 24719, West 351. MRS. HEATH.

RATE FOR ADS. UNDER THIS HEADING 10c per line; minimum charge 30c.

IF YOUR ROOF LEAKS, SCOTT, THE CARpenter, 1632 S. Main, will fix it. 19

PERSONAL— Business.

PERSONAL— THE WORLD'S GREATEST ASTRAL SEER AND PSYCHIC, MILBURN. He advises you with a power higher than human. He can bring sunshine and success into your life, telling you how to overcome enemies and obstacles; work guaranteed. Parlors, 529 S. HILL. Hours 10 to 8 daily and Sundays. 20

PERSONAL—MADAME TULLY'S PARLORS, Hotel Cumberland, 243 S. Olive st., crowded with ladies daily. Deep wrinkles, smallpox pits, moles, birth marks and scars permanently and scientifically eradicated by electricity; madame has private apartments for ladies while under treatment. Superfluous hair removed. Hotel Cumberland, 243 South Olive st. Home phone Exchange 77, Sunset Phone 77.

PERSONAL — PROF. ALTHOUSE, CELEbrated palmist, acknowledged by the best intellects as most remarkable reader of hands in this country; his readings—scientific, absolutely correct—must in no wise be classed with those of other readers in the city. Advice on all questions of life. Also casts horoscopes; high-class patronage. 305½ S. SPRING.

PERSONAL—LADIES, ASK YOUR DRUGgist for Chichester's English Diamond Brand Pills. Regarded as best, safest, always reliable. Buy of your druggist. Take no other. Chichester's Diamond Brand Pills are sold by druggists everywhere. CHICHESTER CHEM. CO., Philadelphia, Pa.

PERSONAL—RENO, THE WORLD'S GREATest psychic and palmist, past, present, future, outcome of investments, business, love affairs, marriage, law suits, journeys, changes, absent friends located; also buried treasure. For 3 days so every one may have a chance I will give my $2 readings for 25c. RENO, 511 S. Hill st. 18

PERSONAL—MRS. MASSON, THE NOTED London palmist, is at 322 S. SPRING ST. Readings are conscientious and scientific and give the precise information desired. HIGH-CLASS PATRONAGE SOLICITED.

PERSONAL — PRINCESS GOWANDO, THE only palmist who reads the back of the hand. 627 S. FLOWER, 2 blocks west, one-half block north of postoffice. 10 a.m. to 9 p.m. Sundays, 10 a.m. to 12 m. 20

PERSONAL — MRS. PARKER, RELIABLE palmist and life reader, business, law suits, mineral locations described. Speculations, love, travels, health; all affairs of life. 444 SOUTH SPRING, room 1, 50c and $1.

PERSONAL—MRS. J. J. WHITNEY, BUSINESS SEERESS, LIFE READER. Messages from departed friends. 415½ S. SPRING.

PERSONAL—GLENDALE. To investors and homeseekers. For information and free transportation, inquire at 525 SOUTH SPRING ST., Desk 4. 18

PERSONAL—PSYCHIC DEVELOPMENT AT home in 6 weeks. Send stamped addressed envelope, or call on Swami Mazzininanda, 737 S. SPRING ST. 19

PERSONAL—HAVE YOU EVER TRIED M. M. DE LOES for scalp treatment and massage, 707 S. Broadway, room 1. 23

WANTED— Help, Male.

WANTED—A YOUNG MAN TO WORK IN a grocery store. Apply at 2801 SAN PEDRO ST. 18

WANTED—GOOD CARPENTER FOR OUT of town work. Apply 309 GRANT BLDG. 18

WANTED—YOUNG MAN AS PORTER IN saloon, German preferred. 210 S. SPRING. 19

WANTED—GOOD FINISH CARPENTERS, $3.50 per day. Apply 1635 VAN NESS AVE. 18

WANTED—FIRST CLASS PAINTERS. INquire RICHARD ARENZ, 846 Maple ave. 19

WANTED—PRESS FEEDER. WANNOP & FORBUSH, Printers, 319 New High st. 18

WANTED — A MAN FOR DETECTIVE work. 452½ S. BROADWAY, room 30. 18

WANTED—PATTERN MAKER. FULTON ENGINE WORKS.

WANTED—FIRST CLASS BLACKSMITH. Apply at once at 4117 VERMONT AVE. 18

WANTED—BUSHELMAN; MUST UNDERstand pressing. Apply 426 W. 2ND ST. 19

WANTED—BOY WITH WHEEL. DILLINGHAM PRINTING CO., 315 W. 2nd st. 18

WANTED—FIRST-CLASS TINNER. 709 N. MAIN ST. None other need apply. 18

WANTED—CARPENTERS, BUILDERS' EXCHANGE, 226 Stimson Bldg.

WANTED — PRESSER AND CLEANER ON men's clothing. 1808 S. MAIN. 18

WANTED—BARBER, WILL PAY GUARantee at 7704 S. MAIN. 19

WANTED—BOYS, MUNGER LAUNDRY, 925 S. LOS ANGELES. 18

WANTED— Help, Male.

WANTED— HUMMEL BROS. & CO., EMPLOYMENT AGENTS. A strictly first-class, reliable agency. All kinds of help promptly furnished. Satisfaction guaranteed. 116 and 118 E. SECOND ST. Between Main and Los Angeles streets. Largest and best equipped offices on the Pacific Coast. TELEPHONE MAIN 509. HOME EXCHANGE 509.

Married meat cutter, country, $15 week; quarry man, including blacksmith's helper $2.25; electric wireman; steam hoist engineer, $3; horseshoer, $3.50; cooper, $2.50 etc.; piledriver men, $3; machine man on grader, $2.50 etc.; man and wife, ranch and cook, $65 etc.; carpenters, city and country, $3.50; bridge carpenters, $3, free fare; car repairer, San Diego, $2.50; blacksmith and shoer, $3; section foreman, $65, $70; miners, $3; married man, ranch, $45 and house; 30 ranch hands, near city, $35 etc.; 10 men for orchard, $30 etc.; 10 milkers, $35; $40 etc.; laborers, city and country, $2, $2.50.

HOTEL DEPARTMENT.

All around cook, Arizona, $75 etc.; second cook, Arizona, $55 etc.; man and wife, hospital, $60 etc.; restaurant cook, country, $16 etc.; all around cook, city, $40; bread baker, beach, $18 etc.; ranch cook, $60 etc.; waiters, $28, $30; colored waiters, $30, $35 etc.; pantryman, $30; pot washers, $35 etc.; kitchen helpers, $30 etc.; vegetable men, $8; dishwashers, $8, $9 etc.; camp flunkey, beach, $30 etc.; second cook, country, $40 etc.; cooks, waiters and kitchen help please call; dinner cook, $16; broilers, $16; fry cook, $14; first class cafe chef, $100 month. For female help see ad. under female help wanted. HUMMEL BROS. & CO. 116-18 East Second street. 18

WANTED—CROWLEY'S LABOR AGENCY, HOME 2222. 111½ E. 2nd st. MAIN 2918.
SPECIALS TODAY.
Steam shovel engineer, $125 mo. and fd.
Craneman, steam shovel, $90 mo. and fd.
Machinist, $100 mo. and fd.
Machine blacksmith, $100 mo. and fd.
4 carpenters, city.
Camp blacksmith, $3 day and fd.
2 car carpenters, car shops, $2.50 day.
Camp cook, city, $50 month.
SPECIAL.
NEW .... WORK.
20 rough carpenters, $3 day.
10 carpenter helpers, $2 day.
40 men, general work, $2.50 day.
GREAT ...... BORAX ...... RAILROAD.
Cook, material yard, $60 month.
Camp blacksmith, $3.50 day.
20 teamsters, $2.25 day.
40 men, surfacing gang, $2.00 day.
SPECIAL.
10 rough carpenters, near city, $3 day.
WORLDS .... OF .... WORK.
SEE .... OFFICE .... LISTS. 18

WANTED—RED CROSS EMPLOYMENT Agency, 134 E. Second st. Finishing carpenters, $3.50; rough carpenters, $3; bridge carpenters, $3; section foreman, $75 month; man run excavator, highest wages; tin and coppersmith, $126 month; steam shovel foreman, $125; milk wagon drivers, $40; man and wife, dairy and cook, $60; man and wife, janitor and maid; $67 month; janitor, $50 month; 2 brick masons, good wages; ranch hands, $35 and $40; wagon teamsters, $2 and $2.25; also all other kind of help needed. Call and see our bill boards, also we have work of all kinds for ladies. Call and see us we open early 18

WANTED— JAPAN A. B. C. EMPLOYMENT AGENCY. Oldest and Largest Agency in the city. 202 SOUTH OLIVE ST. Phone Main 1947. Home 5718. We furnish all kinds of first-class Help promptly with responsibility. House-cleaning department. 8

WANTED—GOOD, BRIGHT BOY, ABOUT 18 years of age, having had one year's experience in retail store; must be of good appearance and address for soliciting physician's patronage; good hours and wages to first-class boy. Apply THE OFF & VAUGHN DRUG CO., 352 S. Spring st., corner of Fourth. 18

WANTED — CHAUFFEUR TO DRIVE large four-cylinder automobile for family; must understand machine, keep it in order and be on call; reliable reference must be given. Address, giving monthly compensation expected. Steady place for reliable man. No others need answer. Address L, box 133, TIMES OFFICE. 18

WANTED — AT ONCE, PLANING-MILL men, sticker hands, matcher hands, sawyers, turners, sash and door men, bench hands, cabinet-makers, etc., etc., for San Francisco; 8 hours a day; highest wages. Address A. C. BREDFIELD, Secretary S. F. Planing Mill Owners' Ass'n., 226 Oak st., San Francisco, Cal.

WANTED — EXPERIENCED OFFICE AND mercantile assistants should leave their applications with us for good positions; we ask no advance fee for our services; established in 1901; highest bank and mercantile references. Apply in person only. EDUCATIONAL EXPERT CO., 525 Byrne Bldg.

WANTED—MAN WHO IS RELIABLE AND can invest $250 with services in old established Spring street business; this will pay you $100 per month, clean and agreeable work that any one can do, as owner will teach you the business. Call 702 SOUTH SPRING ST., room 230. 18

WANTED—A FIRST CLASS SOLICITOR ON AN A-1 PROPOSITION; GOOD MONEY FOR THE RIGHT MAN; THIS WILL BEAR INVESTIGATION. ADDRESS L, BOX 14, TIMES OFFICE. 18

WANTED—(EXTRA) THREE MEN WHOM I can use immediately for railway mail clerks, for Los Angeles. See me at once relative to filing application and preparation. Daily, 9 to 6; Tuesday, Thursday and Saturday evenings, 7:30 to 9. MR. SMALL, 207 Douglas Bldg. 20

WANTED— JAPANESE EMPLOYMENT AGENCY, 308 W. Sixth st. Home 6252, Main 5252. COOKS, WAITERS, PORTERS. Ranch hands, house and window cleaners. BY HOUR, DAY OR CONTRACT.

WANTED—WE WANT A REPRESENTAtive in Los Angeles, must be reliable, responsible and well acquainted; to the right man able to give surety we offer a permanent and lucrative position. Address THE SALVAR CO., St. Louis, U. S. A. 18

WANTED—GOOD HOTEL RUNNER, EXperienced preferred, must be good talker and persevering, energetic, hustler, of good address, steady work and reasonable wages to good capable, single man. HOTEL HEDRICK, 1016 E. 7th. 18

WANTED — ANY INTELLIGENT PERSON may earn $40 to $50 monthly at home in spare time corresponding for newspapers; no canvassing; experience unnecessary. Send for particulars. PRESS SYNDICATE, Lockport, New York.

WANTED—AT ONCE, TWO FIRST-CLASS coat makers for Phoenix, Ariz.; also a bushelman; best prices paid. Inquire ENQUIST & M'DONALD, tailors, 450½ S. Broadway, or address D. NICHOLSON, Phoenix, Ariz.

WANTED — SCHOOL BOY TO CARRY morning newspaper route, near W. Temple st. Papers will be brought to route for carrier, except Sundays, $15 per month; state age. Apply to PRIWER, Subscription Dept.

WANTED—SHOP BUTCHER FOR COUNtry, also sausage maker, wages $50 month; don't forget that we are headquarters for Butchers' fixtures and supplies. Inquire of EMIL KIRCHNER, 130 North Main st. 18

WANTED—GOOD LIVE REAL ESTATE salesman to take entire charge of residence properties for well established firm; an unusual opportunity; must be experienced. Apply L, box 149, TIMES OFFICE. 18

WANTED—REGISTERED PHYSICIAN, CApable of taking charge of office; allopathic, homeopathic or eclectic; permanent position to right man. Call 9 a.m., DR. GREENE & CO., 354 S. Broadway.

WANTED—GOOD MAN IN WELL EQUIPped real estate office, to a man with ability and a hustler, we can offer good proposition, no capital required. Address K, box 47, TIMES OFFICE. 18

WANTED—BRIGHT BOY, ABOUT 15, TO operate telephone exchange in a Los Angeles bank; good chance for promotion; highest references required. Address L, box 159, TIMES OFFICE. 18

WANTED—YOUNG MAN FOR CLOTHING and furnishing goods store, must be a good salesman, stock keeper and window trimmer. Address with references, K, box 30, TIMES OFFICE. 18

WANTED—RELIABLE MAN TAKE CHARGE outside light business, pays a salary of $60 month, small investment, come prepared for business. Call 203 BYRNE BLDG. 3rd and Broadway. 18

WANTED—THOROUGHLY EXPERIENCED A-1 men's clothing salesman, for large retail store this city, liberal salary, permanent position. Address K, box 18, TIMES OFFICE.

WANTED—COOK FOR PARTNER, $2500 REquired, good business, free from debt, I mean business, no general delivery answered, young man preferred. Address K, box 89, TIMES OFFICE. 18

WANTED— LIFE INSURANCE SOLICITORS can learn something greatly to their advantage by calling at rooms 701-3 MERCHANTS TRUST BLDG. 19

WANTED—EXPERIENCED HATTER, CAPable of taking complete charge of factory making felt and straw shapes for the millinery trade. Address L, box 178, TIMES OFFICE. 18

WANTED — 3 YOUNG MEN OR BOYS with motorcycles or wheels; also boys after school; good wages guaranteed. Apply in alley, rear 431 S. Spring. RAPID MESSENGER CO. 18

WANTED— LIFE INSURANCE SOLICITORS can learn something greatly to their advantage by calling at rooms 701-3 MERCHANTS TRUST BLDG. 19

WANTED— Help, Male.

WANTED— A PAPER SALESMAN.

WE WOULD LIKE TO HEAR FROM A SALESMAN WHO CAN PLACE FROM 10 TO 15 TONS PER DAY OF BOGUS PAPERS AND BOARDS. GIVE FULL PARTICULARS AND DETAILS, AS WE EXPECT OUR REPRESENTATIVE WILL BE IN THE WEST SHORTLY.

MIDDLETON PAPER MILLS, SOUTH MIDDLETON, MASS. 18

WANTED— HANSEN EMPLOYMENT AGENCY, 204 E. Second st. Both phones 283. Carpenters, $3.50 day to $4.50; muckers, mines, $3 day; milkers, $35, $40 month; ranch hands, $30 to $40 month; horse cuffers, $12 week; man to stamp leather, $12 week; wagon driver, city, $2.25 day; grocery clerks, $9 week up; stable man, $50 month; man care stage horses, country, $30 month and found; men brick yard, $2 day; man to run excavator, $2.50 day and found; camp blacksmith, $2.50 day and found; 20 scraper and wagon teamsters, $2.25 day; boy for fish market, $6 week; milk wagon driver, $50 month and commission; boy drive fruit wagon, $15 month and found; house painters, $2.75 day; blacksmiths, $3, $3.50 day; other good positions, all at top wages. 18

WANTED—JAPANESE PACIFIC EMPLOYMENT BUREAU, Largest and most popular agency, 431 W. Sixth, Los Angeles, Cal. House cleaning department. Window cleaning department. 'Phones—Home F 1973, Main 1714. General labor contractors, every department assures responsibility. 23

WANTED—CHANDELIER SALESMAN AND solicitor, city about 30,000 population; must have the proper experience, steady and sober; to right man can offer a permanent all year position. Give full particulars in first letter as to experience, references and salary to start. Address Q, box 70, TIMES OFFICE. 20

WANTED—SOLICITOR, AN EXPERIENCED grocery solicitor preferably, man who has been a successful solicitor in some busy mining section, single man, $25 to $35, who seeks a permanent position paying salary $125 to $150. 626 BRYSON BLDG. 18

WANTED—AN EXPERIENCED REAL EState salesman, one having some colonization experience preferred, liberal commission basis. Call at once, W. H. TOWNSEND, 702 South Spring, room 230. 18

WANTED—MAN ON SMALL RANCH, 6 cows to milk; light work; good room and board, one mile north Cypress Station on Santa Ana road. D. A. KIRKPATRICK, R. F. D. box 70, Buena Park. 18

WANTED—AN EXPERIENCED ELEVATOR operator, one who can operate hydraulic car. If you are looking for a snap don't apply. Call on engineer, Citizens Natl. Bank Bldg. THIRD AND MAIN. 18

WANTED—CARPENTER AT DOLGEVILLE for rough work; bring saw and hammer. Call at office of J. J. DORN & CO., for direction; wages $2.50 and car fare. A. B. White, Dolgeville. 18

WANTED—MAN TO HELP AROUND PRIvate place; must understand something about gardening; wages $15 a month, room and board. Call evenings. 1106 IROLO ST. Pico Heights. 18

WANTED—AN EXPERIENCED GARDENER must understand roses, only a competent man apply with references, permanent situation. Address S, box 191, TIMES OFFICE. 20

WANTED — GRADING CAMP, BLACKsmith, can board at camp. Apply at 108 BELMONT AVE., mornings before 9:30, Dorran, Brouse & Price. Phones Home 328, Main 4144. 18

WANTED — YOUNG SINGLE MAN FOR driving and office work, steady employment, absolutely sober man, wages $10 per week. Address S, box 196, TIMES OFFICE. 18

WANTED—EXPERIENCED BOOKKEEPER to take charge of books in San Francisco, must have good reference from last employer. Address C, box 107, TIMES OFFICE. 19

WANTED — AUTOMOBILE MACHINISTS; good wages, must understand automobiles; steady work. Call at MARKS EMPLOYMENT OFFICE, 155 E. 2nd st. 18

WANTED—BOY TO WORK AROUND store and deliver; excellent opportunity to learn the drug business. Apply KEIM'S DRUG STORE, 1832 W. Washington. 19

WANTED—LASSEN & CO., 127 SOUTH LOS Angeles st. Bartender for first class hotel, prefer an eastern man, must be good mixer, wages $20, room and board, week. 18

WANTED — 10 FIRST-CLASS CARPENters, inside work. Apply at once to D. GUNNING, Coulter's Dry Goods Store, Broadway, between Second and Third. 19

WANTED—SALESMAN, ONE THOROUGHLY EXPERIENCED IN SELLING SILKS AND VELVETS. APPLY TO MANAGER, VILLE DE PARIS, 317 S. BROADWAY. 18

WANTED — CORE MAKER FOR BRASS foundry, one brass moulder and one lathe hand. Apply to H. E. CARSE, 1640 San Fernando st., or 1016½ Maple ave. 18

WANTED—SMART BOY WITH WHEEL, wages $7 per week, permanent position, also boy after school hours. MYER SIEGEL & CO., 251-255 S. Broadway. 18

WANTED — VULCANIZER TO TAKE charge of automobile tire repair plant; none but thoroughly experienced man need apply. Apply 818 S. BROADWAY.

WANTED—GOOD MAN TO CARE FOR ONE horse, two cows and general work, Glendale, $30, board and room. MRS. KIEFFER, 319 S. Spring, room 17. 18

WANTED—MEAT CUTTER, MUST BE EXperienced first class trade, acquainted with buying for shop; give references, experience. Address P. O. box 535. 18

WANTED—ANY PERSON WILLING TO distribute our samples; $30 weekly; EMPIRE, 92 La Salle st., Chicago, Ill. Steady position; no canvassing. 18

WANTED—5 EXPERIENCED SALESMEN for clothing, shoes, hats and furnishing goods. Inquire 134 N. MAIN ST., Gilberg & Guterman, Props. 19

WANTED — STOCK BOY. A BRIGHT BOY TO WORK IN OUR LACE DEPARTMENT. APPLY TO MANAGER, VILLE DE PARIS, 317 S. BROADWAY. 18

WANTED—AN ALL AROUND TAILOR; $20 a week; and a bushelman, $18 a week. Write, phone or wire to THE STAR TAILORS, Ventura. 19

WANTED—GOOD DRIVER, ONE WITH own horse preferred; steady job to good industrious man. BROADWAY WINE HOUSE, 705 S. Broadway. 18

WANTED—BROADWAY EMPLOYMENT OFFICE, 316 S. Broadway, room 22. 1 stable man, $35 and found; man and wife for ranch, $70 and found. 18

WANTED—A FIRST-CLASS ADVERTISING solicitor, wanted. Call at the 15TH ST. THEATER, 1500 S. Main st. Between 7:30 and 10 any evening. 19

WANTED—STRONG BOY 15 TO 18 YEARS old, to work in overall factory, steady work, short hours, good wages. Apply 344 NEW HIGH ST. 18

WANTED—THOROUGHLY EXPERIENCED book-keeper to take charge of set of wholesale books, salary $85 to $100. Apply 525 BYRNE BLDG. 18

WANTED—A GOOD BUSINESS MAN IN the shoe business, must put in some money, have a salaried position. Address A, box 65, TIMES OFFICE.

WANTED—YOUNG MAN FOR ALL ROUND work in new and second-hand furniture store. Apply Thursday morning. BABB, 1970 E. 1st st. 18

WANTED — PAINTER FOR REPAIR work, etc., $2.50 per day; steady employment. Apply at 234 S. FIGUEROA ST. Ask for IMHOF. 18

WANTED — EXPERIENCED WINDOW dresser for cloak and suit house for Fresno, Cal., good salary. Address K, box 58, TIMES OFFICE. 18

WANTED—FIRST CLASS COAT MAKER with machine, steady work, $3 up. room and irons free. 226 MERCANTILE PLACE, room 27. 18

WANTED—TEA AND COFFEE SOLICITOR for retail trade, must be able to take orders from new people. Apply 1477 W. 20TH ST. 18

WANTED—TWO MEAT CUTTERS; MUST be good, clean cutters, courteous to the trade. Apply K, box 192, TIMES OFFICE. 18

WANTED—STRICTLY FIRST-CLASS AUTOmobile repair men. No other need apply. WESTERN MOTOR CAR CO., 415 S. Hill st. 18

WANTED — AN EXPERIENCED BOX board printer boy, also tie up man. MILLER HIVE & BOX CO., 223 North Ave. 18. 18

WANTED—GOOD REAL ESTATE MAN, 305 MASON BLDG., 4th and Broadway. I. J. SILVIS. 18

WANTED—FIRST CLASS PROOF READER. KINGSLEY, MOLES & COLLINS CO., 258 S. Main. 21

WANTED—BUSHELMAN, SOBER AND REliable; steady work; good pay. 702 W. PICO. 19

WANTED— Help, Male.

WANTED—SOLICITORS BY PURCELL & Kern, general agents Standard Life and Accident Ins. Co. 330 H. W. HELLMAN BLDG.

WANTED — WHEEL BOYS, WAGES $6 PER WEEK. APPLY TO MANAGER "VILLE DE PARIS," 317 S. BROADWAY. 18

WANTED—BOY THAT KNOWS THE CASE, to distribute type, steady to right party. NEWITT ADV. CO., 214 W. First st. 18

WANTED—CHANDELIER HANGER AND assembler; must be good man. ELECTRIC SUPPLY & FIXTURE CO., Pasadena. 19

WANTED—MAN WITH AUTOMOBILE TO show city real estate, first class proposition to good man. FREELAND, Home A5238. 18

WANTED—AN OFFICE BOY; GOOD OPENing for bright lad. Apply in own handwriting. REPUBLIC IRON & STEEL CO.

WANTED—2 HELPERS ON ORNAMENTAL iron work. SOUTHWESTERN IRON WORKS, Sacramento and Wilson st. 18

WANTED — HANDY MAN TO GET OUT orders for bench man and run planer. CARPENTER & BILES, 33rd and Main. 18

WANTED—OFFICE MAN, $100 PER MONTH salary, must have $5000. COAST REALTY & BUILDING CO., 221 Johnson Bldg. 20

WANTED—FIRST CLASS MILKER, $25 TO $30, cows dry teats, $35 and keep. 1801 NORMANDIE AVE. Phone West 4727. 18

WANTED—YOUNG MAN, AGE 18 YEARS, for cashier and telephone work; give references, experience. Address P. O. box 535. 18

WANTED—BOY WITH WHEEL TO DEliver after school hours. Apply BROADWAY WINE HOUSE, 705 S. Broadway. 18

WANTED—BOYS TO SELL CANDY IN theater. Call at 327 S. MAIN ST. Belasco Bldg., room 17, M. W. ALLMAN. 20

WANTED — AT ONCE, BOY ABOUT 16 years of age to drive grocery wagon. Call after 3:30 p.m., at 1325 S. MAIN. 19

WANTED—A PHYSICIAN, MUST BE REGistered; good proposition to right man. Address K, box 88, TIMES OFFICE. 18

WANTED—ERRAND BOY WITH WHEEL. Must come well recommended and live with parents. Call 217½ S. SPRING ST. 18

WANTED—GOOD GROCERY SOLICITOR; good big salary for right man. Apply to J. A. HOYE, 690 S. Alvarado. 18

WANTED — BARBER, IMMEDIATELY; call or address BENTON BARBER SHOP, 11 N. Raymond ave., Pasadena. 21

WANTED—3 ROUGH CARPENTERS AND 4 finishers, downtown work, $3.50, 8 hours, room 424, BRYSON BLDG. 19

WANTED—FIRST CLASS BREAD FOREman, $25 week start, references. Address J, box 17, TIMES OFFICE. 22

WANTED — BOY FOR OFFICE, OVER 14; good chance for advancement. Address K, box 123, TIMES OFFICE. 21

WANTED—A FEW GOOD BOYS TO CARRY morning newspaper routes. Apply to CIRCULATION DEPT., Times.

WANTED—2 BOYS FOR FACTORY WORK. Apply at LOS ANGELES COOPERAGE CO., Bay and Mateo sts. 20

WANTED—BOY EXPERIENCED IN GROcery store and willing to work, good wages. 865 S. FIGUEROA ST. 18

WANTED—MAN ABLE TO DRIVE TEAM and haul loose straw. Apply to WM. NILES, 450 E. Washington.

WANTED—GOOD RELIABLE BOY TO work in shop. GLOBE WAGON WORKS, 1230 Central ave. 20

WANTED — BOY WITH WHEEL, 15 TO 18 years old. Apply BELL TAILORING CO., 328½ S. Spring. 18

WANTED — BOY WITH WHEEL, STEADY work and good pay. VIENNA EMPORIUM, 349 S. Broadway. 18

WANTED — GOOD CARPENTERS. INquire at BUILDERS' EXCHANGE, 226 Stimson Block.

WANTED—EXPERIENCED WATCH MAker and jeweler; also to be good salesman. 317 S. SPRING. 18

WANTED — PATTERN MAKER, PIONEER BOILER & MACHINE WORKS, Palmetto and Carolina. 20

WANTED—MAN FOR GENERAL RESTAUrant, work, no Sunday work. 1141 SAN PEDRO ST. 18

WANTED — YOUNG BUTCHER, TO HELP in shop and drive wagon. 1535 W. WASHINGTON ST. 18

WANTED — 1 BARBER, STEADY; 2 SATurday, Sunday. Cor. FIRST AND SPRING, under bank. 18

WANTED — COAT MAKERS. PHILLIPS, the tailor, 226 Mason Bldg., Fourth and Broadway. 18

WANTED—CANDY HELPERS ON HARD goods. Apply BISHOP & CO., Seventh and Alameda. 18

WANTED—FIRST-CLASS LADY TAILOR; wages $22 to $25. ALLEGRETTI, 233½ S. Hill st. 18

WANTED—MANUFACTURING JEWELER. Apply C. H. YOUNG, 1524 Geary st., San Francisco. 18

WANTED—EXPERIENCED CLEANERS FOR dye works. Apply UNIQUE DYE WORKS, 460 S. Main. 18

WANTED—TWO GOOD CARPENTERS. Call WEST 2284. 18

WANTED—MILK WAGON DRIVER. 901 W. 38TH ST. 18

WANTED—TRIMMERS. CALL AT 116 E. 3RD ST. 18

WANTED— Help, Female.

WANTED—A REFINED GIRL FOR UPstairs work, 2 in family. Call at 840 S. BURLINGTON AVE. 18

WANTED — STENOGRAPHER, SMALL wages, to commence. Address D, TIMES OFFICE, Pasadena. 18

WANTED—25 INEXPERIENCED MANGLE girls and shakers. L. A. LAUNDRY CO., 631-33 San Fernando. 18

WANTED—COMPETENT NURSE OR NURsery governess, must have references. 1327 MAGNOLIA AVE. 18

WANTED — GOOD GIRL FOR GENERAL housework, wages $30. Call 206½ S. BROADWAY, room 10. 19

WANTED—COOK, $35 PER MONTH; SECond girl, $25; nurse girl, $30; laundress, $1.60. 604 S. 8TH ST. 18

WANTED—A GIRL FOR COOKING AND downstairs work. Call morning at 1018 BONNIE BRAE. 19

WANTED—COMPETENT ELDERLY WOMan for general light work. 553 S. BROADWAY, upstairs. 19

WANTED — FIRST-CLASS TRIMMER, steady work. MILLINERY PARLORS, 963½ S. Figueroa. 18

WANTED—GIRL OR WOMAN TO ASSIST with light housework and help care of child. 1540 W. 10TH. 18

WANTED—GIRL TO ASSIST AT GENERAL housework, must be fond of children. PHONE 22969. 18

WANTED — A GOOD SKIRT FITTER BY MRS. AMY STRONG, Grant Block, San Diego, Cal. 21

WANTED—YOUNG GIRL TO ASSIST IN housework. Apply NO. 16 KINNEY ST., Ocean Park. 18

WANTED — A GIRL FOR GENERAL housework; Dunkard preferred. 677 CARONDELET ST. 18

WANTED — EXPERIENCED MANGLE girls. MUNGERS LAUNDRY, 925 S. Los Angeles. 18

WANTED — GIRL OR WOMAN TO ASSIST in house work; wages $15. Apply 1263 SEVENTH ST. 18

WANTED — A YOUNG GIRL TO ASSIST with a baby. 1940 HARVARD BLVD. Phone West 1086. 18

WANTED—FIRST CLASS BUTTON HOLE maker on custom coats. 110 W. 2ND ST., room 5. 18

WANTED—A GOOD RELIABLE GIRL FOR general housework. good home. 1353 WESTLAKE. 21

WANTED—EXPERIENCED BUSHELWOMan. Apply BRAUER & KROHN, 128-130 S. Spring. 19

WANTED — A GIRL FOR GENERAL house work. Call at 836 W. WASHINGTON ST. 19

WANTED — A LADY FOR DELICATESsen work. 462½ S. BROADWAY, room 20. 18

WANTED—AGREEABLE WOMAN TO ASsist in a delicacy store. 1222 S. HILL ST. 18

WANTED—COMPETENT GIRL TO COOK and do general housework. 1111 S. OLIVE. 18

WANTED — STRONG, RELIABLE WOMAN for house work, mornings. 560 S. HOPE. 18

WANTED — A GIRL TO ASSIST WITH house work. 1025 W. WASHINGTON ST. 18

WANTED—GIRL FOR GENERAL HOUSEwork. 903 S. BURLINGTON AVE. 21

WANTED—A DRESSMAKER TO SEW AT 1517 S. GRAND AVE., for a few days. 18

WANTED—GIRL TO ASSIST OR GENERAL housework girl. 1237 MAGNOLIA. 19

WANTED — A GIRL TO DO GENERAL housework. Inquire 1617½ W. 7TH. 18

WANTED — SKIRT MAKER. 114 SOUTH SPRING, room 19. 18

WANTED — A LADY FOR DETECTIVE work. 452½ S. BROADWAY, room 30. 18

WANTED—GIRL FINISHER AT P. GOLDMAN, tailor, 1109 W. 23d. 18

WANTED — FIRST-CLASS SALESLADIES. J. T. SHEWARD, 324 S. Broadway. 19

WANTED—4 GIRLS TO PACK DOUGHnuts. Call 1310½ E. 9TH ST. 19

WANTED—WOMAN OR GIRL TO ASSIST in a kitchen. 1230 W. 11TH. 18

WANTED — GERMAN NURSE GIRL AT once. 709 W. 10TH ST. 19

WANTED—GIRL TO ASSIST IN HOUSEwork. 825 W. 18TH ST. 21

WANTED—BRIGHT YOUNG WOMEN. APply 627 S. HILL ST.

WANTED—A CHAMBERMAID, MONTEREY HOUSE, 136 S. Main. 19

WANTED— Help, Female.

WANTED—THE HENDERSON EMPLOYMENT AGENCY, 455 S. BROADWAY. PHONES MAIN 1890, HOME 8425. Man and wife, ranch, $70; cook and second girl, 2 in family, city, $40 and $30; cook and second girl, 2 in family, Pasadena, $35 and $30; cook and nurse girl, $35 and $25; German family cook, $35; cook, close in, $35; second girl, city, $30; second work, some laundry, Pasadena, $30; infant's nurse, Riverside, $30; 2 nurse girls, city, $25; 3 others, $30; general housegirl, 3 in family, $30; another, 2 adults, $30; housegirl, Pasadena, $35; Ocean Park, $30; colored housegirl, $25; ranch cook, $35; many housework places, $30 to $35; pantry woman, first-class, city hotel; kitchen helper, $25; seamstresses, $1 to $2. 18

WANTED— HANSEN EMPLOYMENT AGENCY, 204 E. Second st. Both phones 283. Woman cook, institution, $35 month; girl delicacy store, $8 week; woman to run sewing machine, $8, $10 week; housegirl for 3 days, $1.50 day and car fare; woman to do chamberwork, hospital, $30 month; woman to burn leather, $12 week, and girl to learn, $5 week; lady barber, $10 week; kitchen girl and make beds, $30 month; chocolate dippers, $8 week; also 1 2c pound; woman janitor, $25 month; waitresses, country, $25 month, fare paid; waitresses, city, $8, $9 week; cafe cook, $10 week; cook, small hotel near city, $40 month; housegirls, $15 to $30 month; other good positions for willing workers, all at top wages. 18

WANTED — AT MARKS EMPLOYMENT AGENCY, 215 W. 4th st. Phone 4155, Main 431. Two hotel waitresses for mountain resorts, $25; arm waitresses, city, $8, $9 and $10; pantry woman for Pasadena, $8; pantry woman for city, $30; woman to cook for private club house, $50; chambermaids, $25; woman to cook for family of 4, $40; girls for general work, $20, $25 and $30. 18

WANTED — MORE LADIES TO MAKE sofa pillow tops for fall trade, copying designs, work taken home for spare hours, no experience required; we teach you free; pays $8 to $16 weekly; small deposit required. Call WOMAN'S NATIONAL ART EX., room 109 Temple Blk., north entrance, junction of N. Spring and Main, north of Hamburger's.

WANTED—BROADWAY EMPLOYMENT OFFICE, 316 S. Broadway, room 22. Leather operator, on machine; women to do general housework, $30, Pasadena; 2 housegirls, $20, $25 found; 2 chambermaids, $20, $25 found; waitress, out city, $9 per week and found; women dishwashers, $8 and $10 week, found. 18

WANTED—MATURED, WELL EDUCATED business woman, must have neat appearance and accustomed to meeting business people; must show energy and tact; position permanent; good pay to right woman. 725 BRYSON BLDG. 18

WANTED—GIRLS TO SEW IN OVERALL and shirt factory, machines run by power, beginners paid while learning, short hours and good wages. Apply BOSS OVERALL FACTORY, 344 New High st. near Temple st. 18

WANTED—FEMALE CLERK FOR RETAIL lumber office, must use typewriter, answer phone, etc., replies must give age, experience, reference, salary expected and if employed. Address L, box 153, TIMES OFFICE. 18

WANTED — CONGENIAL YOUNG BUSIness woman to share suite of 2 rooms with 2 business women, within 2 blocks of Third and Broadway; reasonable rent; no light housekeeping. Address S, box 188, TIMES OFFICE. 19

WANTED—LADY BOOK-KEEPER, STATE age, experience, salary wanted, if are stenographer or can use typewriter; give name of former employer or other reference. Address K, box 23, TIMES OFFICE. 18

WANTED—LADIES TO MAKE SOFA PILlow tops for wholesale house in their homes, permanent employment and good pay unlimited instruction free. Call IDEAL ART CO., room 8, 339½ S. Hill st. 18

WANTED—YOUNG LADY CASHIER FOR restaurant, must be experienced on the typewriter and use cash register, salary $7.50 per week and board, work Sundays. ELDERTON'S SPA, 344 S. Broadway. 18

WANTED—FAMILY COOK, PASADENA, $40; housegirl, Matilija Hot Springs, $35; housegirls in and out of city, $30 and $25; practical nurse, young woman with city reference, $35. 125½ E. 4TH ST. 18

WANTED—LADY WITH $250 TO TAKE THE best paying millinery store in the city, be your own boss, run your own business, it's the best buy in town. Call at 850 CENTRAL AVE. Home 3878. 18

WANTED — DRESSMAKER FOR ALTERations, who had experienced in alteration preferred, steady position, salary according ability. MYER SIEGEL & CO., 251-255 S. Broadway. 18

WANTED — ANY INTELLIGENT PERSON may earn $40 to $50 monthly at home in spare time corresponding for newspapers; no canvassing; experience unnecessary. Send for particulars. PRESS SYNDICATE, Lockport, New York.

WANTED—WOMAN TO ASSIST IN LIGHT housekeeping, family of 2 and 14-month baby, in exchange for good home and small salary; modern house; refined home. PRESCOTT, Main 6. 18

WANTED—LADY CORNET, CLARINET, flute or bass player. Apply to MRS. CARTER, Pacific Electric Grill, 6th and Main, Thursday morning between 10 and 11. 18

WANTED—STENOGRAPHER, MUST BE accurate and willing to help about office; address in long hand, stating wage required. Address K, box 3, TIMES OFFICE. 18

WANTED—EXPERIENCED NURSE GIRL for baby 14 months old, none but experienced need apply; please call for MRS. KELLS, 1257 Magnolia ave. Home 29604. 18

WANTED—YOUNG LADY STENOGRAPHER for real estate office, must be familiar with simple book-keeping, state salary. Address L, box 1, TIMES OFFICE. 18

WANTED — GOOD GIRL FOR GENERAL housework in clergyman's family; wages $30. Opposite Church of the Angels. AVENUE 64. 'Phone 39218. 18

WANTED—STENOGRAPHER AND OFFICE assistant with some practical experience, wages $6 to $8. LYON, McKINNEY, SMITH CO., 652 Broadway. 18

WANTED — SWEDISH, GERMAN OR Danish cook, for small classified boarding-house; permanent employment. Call 244 E. GREEN, Pasadena. 22

WANTED — LADIES FOR LIGHT, EASY and profitable work in their homes; steady work and good pay. Address Z, box 174, TIMES OFFICE. 19

WANTED—GIRL FOR GENERAL HOUSEwork, small family, no washing, can have evenings out, $25 per month. Apply 637 S. BURLINGTON. 18

WANTED — A GOOD PLAIN COOK FOR family, German or Swedish preferred, permanent place for right party, wages $35. Call 1295 W. 27TH. 18

WANTED—HOUSEKEEPER AT ONCE, 20 TO 30 years old, who wants good home and wages. Call tonight 5 to 8 p.m. 621 KOHLER ST., flat 4. 18

WANTED — ASSISTANT BOOK-KEEPER, one who is a stenographer and typewriter. Apply at PARKER'S BOOK STORE, 246 S. Broadway. 21

WANTED — GIRLS FOR PAPER BOX factory; both experienced and beginners. RENSHAW, JONES & SUTTON CO., 821 Stevenson ave. 23

WANTED — EXPERIENCED PANTS FINishers, wages paid from $8 to $10 per week; steady work. UNITED TAILORS, 349 S. Main. 18

WANTED — EXPERIENCED MILLINERY SALESLADY, STEADY WORK, GOOD PAY. VIENNA EMPORIUM, 349 S. BROADWAY. 18

WANTED—THOROUGHLY EXPERIENCED lady stenographer for good wholesale house, Oliver machine, salary $60. Apply 525 BYRNE BLDG. 18

WANTED—EXPERIENCED PANTS FINishers; also apprentices. Good wages. Apply BRAUER & KROHN, 128-130 S. Spring. 19

WANTED — YOUNG GIRL TO WRAP packages; state age and where formerly employed. Address L, box 174, TIMES OFFICE. 19

WANTED—GIRL GENERAL HOUSEWORK, $30, no washing. Call at 1318 ST. ANDREWS PLACE, Pico Heights car west. 21

WANTED—GIRL OR WOMAN TO ASSIST with housework and help with baby, good home for right party. Call 2300 SCARFF ST. 21

WANTED — A FEW LADIES TO ASSIST making easy fancy work in spare hours at home. Address P.O. BOX 581, Station C.

WANTED — 2 EXPERIENCED CHINA painters. For particulars address Claremore Art Studio, K, box 61, TIMES OFFICE. 21

WANTED — EXPERIENCED HELP IN dressmaking. Apply suite 1-2 after 10 a.m., 115½ S. BROADWAY. Home phone 2276. 18

WANTED — GIRL CASHIER WITH SOME experience in wrapping, state salary. Address K, box 98, TIMES OFFICE. 18

WANTED—AN EXPERIENCED GIRL OR woman for general housework, small family, good wages. Call 639 W. 32ND ST. 18

WANTED—LADIES TO SELL A TOILET article; satisfactory commission. 360 SOUTH HILL, room 38. Office hours 10 to 12. 20

WANTED — RELIABLE WOMAN FOR chamberwork, home nights. THE PACIFICO, 412 Central ave. Phone 3265 Home. 18

WANTED — LADIES TO TAKE HOME easy and pleasant work. Call ROOM 40, 727½ S. Broadway, from 10 to 4. 19

WANTED—EXPERIENCED CLOAK AND suit saleslady. Apply at once to VIENNA EMPORIUM, 349 S. Broadway. 18

WANTED—GOOD HELP IN DRESSMAKing, room 632 H. W. HELLMAN BLDG., corner 4th and Spring sts. 19

WANTED—GIRL FOR HOUSEWORK IN small family, references. Apply 1237 S. BURLINGTON, Pico car. 21

WANTED—A YOUNG GIRL TO ASSIST with housework and children, wages $15. Apply 1368 W. 22ND 19

WANTED— Help, Female.

WANTED— HUMMEL BROS. & CO., 116 E. Second st. Restaurant waitress, $8 week; woman dishwasher, city, $7 week; chambermaid, city, $25 etc.; waitress, Salt Lake City, $25 etc.; inexperienced girl for waiting, $8 week; 2 waitresses for November 1, $25 etc.; girls to assist pastry cook, $1 day; chambermaid, north, $22.50; girl for delicacy and small restaurant, good country home, $20 etc.; 2 girls factory work, labelers, $8 week; restaurant waitresses, $8 and $9 week; housegirl, $25 etc., $30 etc.; girls to assist, $15 etc. HUMMEL BROS. & CO., 116 E. 2nd st. 18

WANTED—WOMEN AND GIRLS FOR ALL departments, steady positions. Apply BISHOP & CO., 7th and Alameda. 21

WANTED—DRESSMAKERS.

Hungerford sisters require waist and skirt makers, also helpers immediately.

Apply

Room 85 PARMELEE-DOHRMAN BLDG., Broadway. 18

WANTED—NURSE FOR CHILDREN; MUST be competent and experienced, with best references. 1151 LAKE ST. 20

WANTED— Help, Male and Female.

WANTED—MAN FOR DAIRY RANCH; $30, room and board; man to drive transfer wagon, $14; man for livery stable, $35 and room; waitress and chambermaid. ROOM 108 RINDGE BLDG., 234 S. Broadway. 18

WANTED—LADIES AND GENTLEMEN TO handle the stock of a first-class local industrial corporation; ready seller; good commissions. Apply W. G. YOUNG & CO., 711-712-713 Union Trust Bldg. 24

WANTED — GOOD SHIRT IRONER; ALSO other experienced laundry help. Apply 56 W. COLORADO, Pasadena. 20

WANTED — EXPERIENCED MANGLE girls and a boy. 923 S. Los Angeles st. MUNGER'S LAUNDRY. 18

WANTED— Male or Female Help. (To Learn Trades.)

WANTED — STUDENTS. THE FLORENtine Hairdressing College, 227 Mercantile Place, has secured the services of Mrs. Dee Connor, late of New York City, as instructress. She is an expert, who has had years of experience, and teaches the genuine French Marcel wave. We teach you the trade thoroughly in eight weeks by our new method. Diplomas and formulas given; students graduating from our college have secured positions in the foremost places in this city. This is the only college in the city having all the latest electrical appliances. The work is unsurpassed. Superfluous hair permanently removed. Ladies and gentlemen, we positively guarantee to restore gray hair to its original color in three weeks. Call or write. HOME PHONE 7287. 20

LADIES—THE LOS ANGELES HAIRDRESSING COLLEGE, 204 Mercantile Place, room 28, is under new management; we are now prepared to teach you all branches in shortest possible time by our new method. This is the original and only up-to-date college on the coast where students are taught and carefully trained in this work. Tuition reasonable. Expert instructions. Constant practice. Call or write for particulars. 20

WANTED—2 MORE LADIES IN MY NEW class learning scientific massage, hydropathy, etc. DR. J. V. WALDEN, 216 S. Reno.

WANTED— Situations, Male.

WANTED—AMERICAN WITH 20 YEARS' experience, one of the largest ranches in Southern California, wants position, grain or stock; no objection to Mexico; salary or share; best recommendations. Address R, box 73, TIMES OFFICE. 18

WANTED — FIRST-CLASS SALESMAN wishes position with good wholesale house, either city or road work, no objection to a commission position; can give good references. Address L, box 146, TIMES OFFICE.

WANTED—PUBLIC ACCOUNTANT; WILL audit books and accounts; adjust and balance mercantile or manufacturing books and furnish bookkeepers. Address L, box 197, TIMES OFFICE. 20

WANTED—POSITION BY THOROUGHLY experienced general merchandise man, ten years owner of store; will either work for wages or part profits. Address L, box 109, TIMES OFFICE. 18

WANTED — YOUNG JAPANESE BOY wants position as a school boy; speaks English and can cook well; wages $3 and up. Y. HAYASHI, No. 124½ E. Third st., Los Angeles. 18

WANTED—THOROUGHLY RESPONSIBLE man, best references, wishes management of first-class tourist or family hotel, with view of purchasing. Address K, box 86, TIMES OFFICE. 24

WANTED—POSITION BY LICENSED ENgineer; steam or electric; capable of taking charge of plant; 20 years' experience; best of references. 1513 W. 21ST, Los Angeles. 'Phone West 2686. 21

WANTED—POSITION AS SALESMAN TO travel in California, Arizona or New Mexico; prefer expenses and commission to regular salary. Address L, box 199, TIMES OFFICE. 18

WANTED — POSITION BY COMPETENT and experienced coachman; can also care for garden and flowers; good references; city or outside. Address L, box 175, TIMES OFFICE. 21

WANTED — PERMANENT POSITION BY bookkeeper and general office man; 15 years' experience; good reference; salary $75 per month. Address K, box 77, TIMES OFFICE. 18

WANTED — YOUNG MAN, FRENCH, speaks English, handy with horses, good milker, wants position on ranch; steady and sober. Address K, box 74, TIMES OFFICE. 18

WANTED — YOUNG MAN, 20, EXPERIenced, wishes position in gents' furnishing goods department; can furnish reference. M. LYANSKY, 225 Hewitt st., Los Angeles. 18

WANTED — A MIDDLE-AGED GERMAN wishes a steady position as night watchman, janitor or porter; was 5 years in last place. Address L, box 88, TIMES OFFICE. 18

WANTED—BY JAPANESE BOY, SITUAtion in good family, as cook, waiter, house work or store work. Address 338 E. FIRST ST., name, Juna Akari. 21

WANTED — POSITION, JAPANESE, A-1 chief cook, restaurant, hotel, experienced French dinners, short orders. Address L, box 182, TIMES OFFICE. 21

WANTED—BY A YOUNG MAN EMPLOYED during the day, some light work for the evenings, from 6 p.m. on. Address K, box 92, TIMES OFFICE. 18

WANTED—YOUNG DRESS GOODS SALESman wants position; 6 years' wholesale experience; 4 years St. Louis. Address K, box 79, TIMES OFFICE. 18

WANTED — FIRST-CLASS JAPANESE laundry man wants position in private family. Address K. TAKASU, 310 Alameda st., Los Angeles, Cal. 23

WANTED — HOSPITAL OR SANATORIUM work; nurse, orderly or diet cook; 5 years' experience. YESEPH HALLBACUER, K, box 41, Times Office. 20

WANTED—POSITION BY EXPERIENCED book-keeper; good references furnished; eight years' bank experience. Address K, box 91, TIMES OFFICE. 18

WANTED—JAPANESE BOY WISHES POSItion in small private family as cook and house work. $30. Address F. S., 110 N. San Pedro st. 19

WANTED—SITUATION BY EXPERIENCED shoe and grocery clerk, department store preferred. W. N. A., care S, box 174, TIMES OFFICE. 18

WANTED—YOUNG GERMAN, NOT AFRAID to do any kind of work, would like to get position in city. Address L, box 131, TIMES OFFICE. 18

WANTED—CLERK WANTS SITUATION IN first-class retail grocery; experienced in high-class trade. 'PHONE SUNSET EAST 890. 18

WANTED—DENTIST, REGISTERED FIRST-class operator, wants position or association. Address L, box 179, TIMES OFFICE. 18

WANTED—AN EXPERIENCED JAPANESE gardener wants to keep garden; month, day, hour. Phone Broadway 3422. 910 W. 11TH. 18

WANTED — JAPANESE YOUNG MAN wants position as porter in a store or clubhouse. Address UDO, 306 N. Alameda st. 18

WANTED—YOUNG MAN, 22 YEARS OLD, would like a good position of any kind. Address S, box 184, TIMES OFFICE. 18

WANTED — SITUATION AS COLLECTOR; can furnish motorcycle; must have good pay. Address L, box 85, TIMES OFFICE. 18

WANTED—YOUNG MAN, EXPERIENCED with retail grocery, wishes position. Address K, box 53, TIMES OFFICE. 20

WANTED—BAKER AND PASTRY COOK; first-class all around man, wants situation. A. MORTIMER, 127 N. Hill st. 18

WANTED — JAPANESE, GOOD COOK, wishes situation in family; wages $35 up. K. FUKADO, 151 Vine st. 18

WANTED—SITUATION AS DAY OR NIGHT watchman; best of references. Address K, box 3, TIMES OFFICE. 18

WANTED—BY YOUNG JAPANESE, POSItion as schoolboy in Hollywood. AOKI, 420 S. Flower. 20

WANTED—EXPERIENCED POULTRYMAN wants position. Address L, box 162, TIMES OFFICE. 18

WANTED— Situations, Male.

WANTED — BY GENERAL [illegible] tion man, carpenter by trade, [illegible] experience in handling work [illegible] New York City, who desires to [illegible] cific Coast, position as superintendent [illegible] ing construction on first-class [illegible] sponsible firm; just finished [illegible] dence at Wilmington, N. C., [illegible] employed; best of references. [illegible] GIDDINGS, P. O. box 30, Wilmington [illegible]

WANTED—IN THE OFFICE OF [illegible] trust company or real estate firm of standing, a position by middle-aged [illegible] good substantial personal [illegible] can furnish the best of references [illegible] eral good health and character [illegible] book-keeper and as unusually [illegible] salesman. Address S, box 1[..], TIMES OFFICE.

WANTED—A THOROUGH [illegible] real estate and building man desires position as general manager of that [illegible] Los Angeles or vicinity on commission [illegible] am prosperous in my present location (Cleveland, O.,) but prefer California for climatic conditions. Address G, box [..], TIMES OFFICE.

WANTED — AN ACTIVE AND [illegible] enced real estate man would like [illegible] with good realty firm to work on [illegible] commission; has lived here several [illegible] knows city and country thoroughly. L, box 196, TIMES OFFICE.

WANTED—GOOD JAPANESE [illegible] boy, wants place. GOE KATO, [illegible]

WANTED— Situations, Female.

WANTED — REFINED, WELL [illegible] lady who lost husband and means in [illegible] disaster, desires to obtain immediate permanent employment as manager of [illegible] apartment house, or any position of [illegible] thoroughly competent and trustworthy [illegible] lent city references. GEORGIA [illegible] General Delivery, Cal.

WANTED—BY GRADUATE [illegible] the universities of Harvard and [illegible] experienced in teaching, situation [illegible] governess, companion or private [illegible] highest references. Address MISS E, [illegible] Pembroke Bldg., Los Angeles.

WANTED—SITUATION, GERMAN [illegible] can woman of 35, capable, [illegible] housekeeper, in a refined widower's [illegible] children, or elderly couple. [illegible] the city, good references. Address [illegible] 149, TIMES OFFICE.

WANTED—RELIABLE CAPABLE LADY [illegible] experience would like to take [illegible] hotel or housekeeper for party of [illegible] in mining town, Nevada. Address [illegible] 52, TIMES OFFICE.

WANTED—BY A LADY, A POSITION [illegible] book-keeper; is experienced, [illegible] a steady worker and can be [illegible] chine, Smith-Premier. Address L, [illegible] TIMES OFFICE.

WANTED—A CAPABLE WOMAN [illegible] like to keep house for a widower [illegible] employed through the day, [illegible] changed. Address housekeeper, [illegible] ST. Sunset 2707.

WANTED — SEWING TO TAKE [illegible] shirt waists, girls' dresses [illegible] a specialty. 'Phone Broadway [illegible] MRS. THOMPSON, 315 S. [illegible]

WANTED — SITUATION [illegible] lady as housekeeper for [illegible] to assist in housework; [illegible] BRUCE, 223½ S. Figueroa [illegible]

WANTED—COMPETENT [illegible] wishes position as cook [illegible] small family of adults. Address [illegible]

WANTED—A RELIABLE [illegible] colored nurse, wishes [illegible] stetrical cases. 631 E. [illegible]

WANTED—WOMAN WANTS WORK [illegible] the day or week, general [illegible] ing, also good ironer. [illegible]

WANTED—A POSITION [illegible] er, city or beach, prefer [illegible] A. T. WENDAL, box 23, [illegible]

WANTED — REFINED [illegible] lady wishes care of [illegible] references. Phone MAIN [illegible]

WANTED—POSITION AS [illegible] by woman with three [illegible] dress K, box 68, TIMES [illegible]

WANTED—AMERICAN [illegible] girl, 5 years, wants [illegible] dress K, box 64, TIMES [illegible]

WANTED — TRAINED [illegible] care for invalid, and to [illegible] per week. PHONE WEST [illegible]

WANTED—SEAMSTRESS [illegible] er's helper or sewing [illegible] ilies. MAIN 4283.

WANTED—BY YOUNG [illegible] cafe cashier, assistant [illegible] MAIN 3590.

WANTED—WASHING [illegible] done by first-class [illegible]

WANTED— Situations, Male and Female.

WANTED — HOTEL [illegible] rooms situation by Japanese [illegible] cleaning or chamberwork [illegible] ST., corner Winston. [illegible]

WANTED—POSITION, JAPANESE [illegible] man first-class cook [illegible] ily, wages $55 up; city [illegible] 308 Commercial st., Los Angeles.

WANTED— Agents and Solicitors.

WANTED—EXPERT ADVERTISING [illegible] itor for extra first-class [illegible] experience and references [illegible] TIMES OFFICE.

WANTED—MUSICAL INSTRUMENT [illegible] man to handle side line [illegible] Address K, box 119, TIMES OFFICE.

WANTED—SOLICITORS WITH [illegible] own horse and buggy. Call [illegible] 2815 HOOVER ST.

WANTED—WE HAVE GOOD [illegible] for lively agents. Call at [illegible]

WANTED—2 SOLICITORS [illegible] an for printing. 243½ [illegible]

WANTED— Partners.

WANTED — 5 PARTIES WITH [illegible] to join us to buy mining [illegible] St. Louis mine near Searchlight [illegible] says on surface, $37 in gold; [illegible] each party's interest $8,000 [illegible] le share; no chance to lose; [illegible] porate at once; balance [illegible] I can offer, so get in with [illegible] box 142, TIMES OFFICE.

WANTED—MANAGERS FOR [illegible] OFFICES, BAKERSFIELD, SAN BERNARDINO, PASADENA AND [illegible] FOR ADJUSTMENT COMPANY [illegible] LISHED 1876; SALARY [illegible] GUARANTEED, SMALL CAPITAL [illegible] ED. EXPERIENCE UNNECESSARY [illegible] DRESS G, BOX 16, TIMES OFFICE.

WANTED — PARTY OF MEANS [illegible] lady promoter in splendid [illegible] enterprise, about $150 required [illegible] in own handwriting; no [illegible] swered. Address ', box [illegible]

WANTED — GOOD RELIABLE [illegible] help manage an old [illegible] paying business; [illegible] capital required. Investigate [illegible] WAY, room 7.

WANTED—PARTNER, $150 [illegible] quired or $300 with horse [illegible] pay you to look this up [illegible] investment. Call at 258 HOOVER ST.

WANTED—PARTNER, HAVE [illegible] cated real estate office, [illegible] ter, have more than I can handle [illegible] object. 703 S. CHICAGO.

WANTED—PRINTER, PARTNER [illegible] paper and job office, near city [illegible] Owner needs part time [illegible] Inquire 239 W. 1ST ST.

WANTED—PARTNER TO TAKE [illegible] interest, up to date invention [illegible] 137 S. Broadway.

WANTED— Rooms and Board.

WANTED—ROOM AND BOARD IN [illegible] ed sociable private family by [illegible] widely traveled, keenly enjoys [illegible] etc., though musically, [illegible] tion, perfect health, [illegible] K, box 37, TIMES OFFICE.

WANTED— To Rent.

WANTED— FREE LISTING. We will list your property free of [illegible] and advertise same without cost [illegible] can rent your property QUICKLY [illegible] RYDER-MACKIE REALTY CO. 19 226 Mercantile Place.

WANTED—TO RENT MODERN [illegible] room completely furnished [illegible] to exceed $25 per month; [illegible] tion and near which car line [illegible] P. H. H., care [illegible]

WANTED — A LADY FROM [illegible] would like to rent a house or part [illegible] and board. Owner good cook [illegible] nice place. Address A. L. BROWN [illegible] Postoffice.

WANTED—UNFURNISHED NICE [illegible] room modern flat or apartment [illegible] ness, preferably between [illegible] H. W. HELLMAN BLDG. [illegible] 1772.

WANTED—TO RENT SMALL [illegible] with bath and water, [illegible] baby. Address S, box [illegible]

WANTED—STORE ROOM OR LOFT [illegible] downtown section, about [illegible] Address K, box 71, TIMES [illegible]

WANTED—DESK ROOM IN [illegible] manufacturer's agent. [illegible]

Classified Liners.

WANTED— To Purchase, Real Estate.

WANTED—I WANT MY CLIENTS AND friends to know that I have extended my field of real estate operations, and am now handling, in addition to acreage business property, houses, lots and ranches. I have competent, reliable men in charge of each department, and we are well equipped to vigorously push the sale of all property listed with us. C. F. W. PALMER, 411 and 412 Fay Bldg. 22

WANTED—TO BUY HOUSE AND LOT OR lot to build on, in west or southwest part Los Angeles; will pay down several hundred cash money and give stock in large corporation at cash price; owners meaning business with good title call on PHOENIX, 262 Grant Bldg. 18

WANTED— BUY OR SELL REAL ESTATE INVESTMENTS. F. K. ECKLEY, 24 HENNE BLDG., 122 W. THIRD ST. 23

WANTED — LIST YOUR BUSINESS AND INCOME PROPERTIES WITH HOLMES-WALTON CO., 504-6 GRANT BLDG., COR. 6TH AND BROADWAY. MAIN 4590. HOME A3030. 18

WANTED — FOR QUICK RESULTS LIST YOUR RESIDENCE PROPERTY WITH HOLMES-WALTON CO., 504-6 GRANT BLDG., 6TH AND BROADWAY. MAIN 4590. HOME A3030. 18

WANTED—TO PURCHASE REAL ESTATE. I want close in business property; have $20,000 spot cash and $15,000 in prominent business corner, paying good income in Covina, or will pay cash up to $60,000 for good income proposition close in; I mean business. Call at once. C. N. RANDOLPH, 218 Grant Bldg. Home A3515, Main 3515. 18

WANTED—TO PURCHASE FOR CASH. 5-room or 6-room house in Westlake district; must stand close investigation, both as to quality and price. Phone Home 447. W. A. VARCOE & CO., Main 2539. 317 W. Second st. 18

WANTED—WE WANT AT ONCE A 5 OR 6-room cottage or bungalow, modern, in west or southwest; about $3500, on terms, $500 down, balance monthly; party waiting with $500. W. R. COSPER CO., 330 S. Hill st. Phones, Home Ex. 546, Sunset Main 6278. 18

WANTED—CORNER LOT ON MAIN, MOneta or Figueroa, at a bargain; also inside lot or modern cottage, south of southside; you furnish the bargain and we will bring the buyer. L. C. FARNUM & CO., 325 W. 4th st. Home A4171, Main 4683. 21

WANTED—HOUSES AND LOTS. I HAVE several parties with from $10,000 to $20,000 cash to invest anything in south or southwest that is a bargain; what have you to exchange for cash? R. G. DOYLE, 143 S. Broadway, rooms 561 and 562 Frost Bldg. 20

WANTED — CHICAGO PROPERTY, IMPROVED OR VACANT, LARGE OR SMALL; WE PAY CASH AND CLOSE ALL DEALS IMMEDIATELY. AARON C. WENDELL & CO., 140 DEARBORN ST., CHICAGO, ILL.

WANTED—AT ONCE. 5 or 7-room house in the Westlake district or Wilshire way; must be modern in every way and in good condition. Phone A3392. HAGERTY & BANCROFT, 409 Citizens' Natl. Bank Bldg. 19

WANTED — TO OWNERS, BUILDERS. Constant calls are coming in for modern houses in all localities; if you wish quick sale, send particulars at once, size lot, price, terms, etc. [illegible], 408-409 Stimson Bldg.

WANTED—DESIRABLE LOT FOR APARTments, between Figueroa and Burlington, 6th and 9th; also lots good location to build cottages, prefer large corner. McFATRIDGE CO., 128 S. Spring.

WANTED—TO PURCHASE SMALL LOT, [illegible] feet square, on small street, alley, or rear of private residence; high ground; walking distance. Address K, box 27, TIMES OFFICE. 21

WANTED—WE HAVE BUYERS FOR MODern 6-room cottage to cost not over $3000, [illegible] of Main will do. See GOLDEN WEST REALTY CO., 711 Grosse Bldg., 6th and Broadway. 19

WANTED—5 OR 6-ROOM MODERN BUNgalow or cottage, S.W.; must state price and all particulars or no notice taken; want bargain. Address K, box 60, TIMES OFFICE. 18

WANTED—WE HAVE A CUSTOMER WITH ready cash to buy a lot in Ocean Park or Venice, if a bargain. CHAS. F. HILDEBRAND & CO., 160½ Pier ave., Ocean Park.

WANTED—AT ONCE, WILL PAY FROM $... to $... for 5-room bungalow, $... cash, if location suits. GENERAL INFORMATION BUREAU, 325 S. Spring. 18

WANTED—LIST YOUR BARGAINS WITH THE GOLDEN WEST REALTY CO., 711 Grosse Bldg., 6th and Spring. We can sell if your property is worth the money asked. 19

WANTED—4 OR 5 ACRES, VALENCIAS, bearing, not mixed with other varieties, and have good crop comply with add. Address L, box 173, TIMES OFFICE. 18

WANTED—AT ONCE, MODERN HOUSE, cottage or bungalow, within 10 blocks from Adams and Vermont; owners call on W. J. MILLER, Vermont ave., cor. 25th. 20

WANTED—FIVE AND SIX-ROOM COTTAGE and good building lots at once. See LAND AND SEA INVESTMENT CO., 121½ S. Broadway. 'Phone A4629. 18

WANTED—THE BEST CORNER THAT UP to $1000 to $1500 cash will buy; 5 to [illegible] located west or southwest. Address [illegible], TIMES OFFICE. 18

WANTED — FROM OWNER, THE BEST business lot, some income, on Main or [illegible] ave., that $15,000 will buy. FREDERICK KINGMAN, 224 Broadway. 18

WANTED—TO PURCHASE FOR CASH, A good lot between Moneta and Figueroa, [illegible] of 38th; give particulars. Address K, [illegible] TIMES OFFICE. 18

WANTED — IF YOU WISH TO SELL quickly, or buy to your advantage, see the GOLDEN WEST REALTY CO., 711 Grosse Bldg., 6th and Spring. 19

WANTED—6 OR 7-ROOM COTTAGE, WEST [illegible] south, for home; give two fine clear [illegible] lots part pay and assume. Address K, box [illegible], TIMES OFFICE. 19

WANTED—TO PURCHASE; HAVE $20,000; want good income property or coming business [illegible] this must be good. Address L, box 13, TIMES OFFICE. 18

WANTED—TO PURCHASE A LOT SUITable for building, near car; will pay cash; give full particulars. Address L, box 5, TIMES OFFICE. 18

WANTED—TO BUY MODERN 5 OR 6-ROOM cottage, southwest, $2500, $200 to $300 cash, balance monthly. Address K, box 94, TIMES OFFICE. 18

WANTED—HOLLYWOOD HOME; HAVE client who will buy for cash, about $5000. JOS. E. DAVIS, 718 Fay Bldg. Home A[...] 19

WANTED—BARGAIN IN REAL ESTATE, will pay cash. BARGAIN REALTY CO., [illegible] Bldg., 2nd and Spring. Home 7381.

WANTED—SEVEN-ROOM MODERN HOUSE, Westlake east or north, worth $3000 to $3500. J. E. ELLIOTT, 813 W. 39th.

WANTED—ANYTHING THAT IS A REAL bargain, do not submit it unless it really is. HESS, 609-10 Stimson Bldg. 18

WANTED— To Purchase, Miscellaneous.

WANTED—WE HAVE APPLICANTS FOR business of all kinds, and can assure you [illegible] sale of any business you may list with us at a reasonable figure. HARRIS & JONES, 123 S. Broadway. Home 5186, Broadway 5136.

WANTED — TO BUY FURNITURE AND household goods; if you are going to sell [illegible] we will pay you one-third more than others. 'Phone Main 1117, Home 2154. COLYEAR FURNITURE CO., 523 S. Main st.

WANTED—I WANT TO BUY CHEAP FOR spot cash, rooming-house and furniture or will take over lease and buy furniture, 12 to [illegible] rooms; walking distance. Address G, box [illegible], TIMES OFFICE. 22

WANTED—CASH PAID FOR ANYTHING found in household furniture, store fixtures, [illegible] desks, any quantity. Phone Broadway [illegible], Home 7681. L. C. SKEELS, 307 S. Main.

WANTED—TO PURCHASE, A ROOMING-house if price right, rent and location suits; money is ready. J. C. FLOYD, 205-6 Mason Opera House. Phone 1944. L.A.R.B.

WANTED—SALOON, MUST BE GOOD LOcation and have good lease, all cash paid; want a good bargain for the ready buyers. TUCKER & MARKS, 125 E. 2nd. 19

WANTED—WE HAVE MANY BUYERS FOR rooming-houses and our list is rapidly lessening. Please assist us by listing your house. HARRIS & JONES, 123 S. Broadway.

WANTED—SHOW CASES, SCALES, COFfee mills, refrigerators, cash registers, roll top desks and all kinds of store fixtures. [illegible] EAST 6TH ST. Home 2656.

WANTED—TO BUY FOR CASH, HIGHEST price paid for furniture, grocery or merchandise stores, etc. RHOADES & REED, [illegible] S. Spring st. 18

WANTED—DIAMONDS, JEWELRY, OLD gold, antiques; highest prices given. COUCH BROS., Jewelers, 542 S. Broadway.

WANTED — SECOND-HAND CLOTHING, shoes, furniture, trunks, etc.; highest prices paid. HOME 7786. 20

WANTED—FEATHER BEDDING, PAY 45c [illegible] pound, 1 month. GLOBE BEDDING CO., [illegible] E. Fifth.

WANTED — CASH PAID FOR FEATHER [illegible] 714 SAN PEDRO. Main 1166, Home [illegible]

WANTED—COTTAGE OR BARN, WILL PAY [illegible] if reasonable, immediately. RED 3636.

WANTED—TENT, ABOUT 12x14, CHEAP. Address L, box 3, TIMES OFFICE. 21

Classified Liners.

WANTED— To Purchase, Real Estate.

WANTED—I WANT MY CLIENTS AND friends to know that I have extended my line of real estate operations, and am now dealing, in addition to acreage business property, homes, lots and ranches. I have competent, reliable men in charge of each department, and we are well equipped to properly push the sale of all property ... with us. C. F. W. PALMER, 411 and ... Bldg. 22

WANTED—TO BUY HOUSE AND LOT OR lot to build on, in west or southwest part of Los Angeles; will pay down several hundred ... money and give stock in large corporation at cost price; owners meaning business ... call on PHOENIX, 202 Grant ... 18

WANTED—
BUY OR SELL
REAL ESTATE INVESTMENTS.
F. K. ECKLEY,
... BLDG., 123 W. THIRD ST.

WANTED — LIST YOUR BUSINESS AND INCOME PROPERTIES WITH HOLMES-WALTON CO., 504-6 GRANT BLDG., COR. 4TH AND BROADWAY. MAIN 4880. HOME A3010. 18

WANTED — FOR QUICK RESULTS LIST YOUR RESIDENCE PROPERTY WITH HOLMES-WALTON CO., 504-6 GRANT BLDG., 4TH AND BROADWAY. MAIN 4880. HOME A3010. 18

WANTED—TO PURCHASE REAL ESTATE. I want close in business property; have ... cash and $15,000 in prominent ... corner, paying good income in Covina, ... will pay cash up to $60,000 for good income property close in; I mean business. ... C. N. RANDOLPH, 218 Grant ... Home A3015, Main 3515. 18

WANTED—TO PURCHASE FOR CASH. ...-room house in Westlake ...; must stand close investigation, ... as to quality and price. ... Home 467. W. A. VARCOE & CO., ... 317 W. Second st. 18

WANTED—WE WANT AT ONCE A 5 OR 6-room cottage or bungalow, modern, in west or southwest; about $3500, on terms, $500 ... balance monthly; party waiting with ... W. B. COSPER CO., 330 S. Hill st. ... Home Ex. 546, Sunset Main 4278. 18

WANTED—CORNER LOT ON MAIN, MO-... or Figueroa, at a bargain; also income or modern cottage, south of south... ... you furnish the bargain and we will ... the buyer. L. C. FARNUM & CO., 325 ... Home A4171, Main 4553. 21

WANTED—HOUSES AND LOTS. I HAVE ... parties with from $10,000 to $20,000 ... to invest anything in south or southwest ... what have you to exchange ... R. G. DOYLE, 145 S. Broadway, ... and 502 Frost Bldg. 20

WANTED — CHICAGO PROPERTY, IMPROVED OR VACANT, LARGE OR SMALL; WE PAY CASH AND CLOSE ALL DEALS IMMEDIATELY. AARON C. WEN... & CO., 149 DEARBORN ST., CHICAGO, ILL.

WANTED—AT ONCE. ...-room house in the Westlake district ... way; must be modern in every ... good condition. Phone A5592. ... & BANCROFT, 409 Citizens' Natl. ... 19

WANTED — TO OWNERS, BUILDERS. ... are coming in for modern ... of families; if you wish quick sale, ... location, size lot, price, terms, etc. ... Stimson Bldg. 18

WANTED—DESIRABLE LOT FOR APARTMENTS between Figueroa and Burlington, ... also lots good location to build ... large corner. McFATRIDGE ...

WANTED—TO PURCHASE SMALL LOT, ... on small street, alley, or rear ... residence; high ground; walking ... Address K, box 27, TIMES OFFICE.

WANTED—WE HAVE BUYERS FOR MODERN cottage to cost not over $3000, ... will do. See GOLDEN WEST ..., 711 Grosse Bldg., 6th and ... 19

WANTED—5 OR 6-ROOM MODERN BUNGALOW, S.W.; must state price ... or no notice taken; want ... K, box 60, TIMES OFFICE. 18

WANTED—I HAVE A CUSTOMER WITH ... to buy a lot in Ocean Park or ..., CHAS. F. HILDES-..., 153 Pier ave., Ocean Park.

WANTED—AT ONCE, WILL PAY FROM ... for 5-room bungalow, $500 cash, ... location suits. GENERAL ... BUREAU, 525 S. Spring. 18

WANTED—YOUR BARGAINS WITH GOLDEN WEST REALTY CO., 711 ... and Spring. We can sell ... the money asked. 19

WANTED—5 ACRES, VALENCIAS, ... not mixed with other varieties, good crop comply with add. ... TIMES OFFICE. 18

WANTED—AT ONCE, MODERN HOUSE, ... bungalow, within 10 blocks from ...; owners call on W. J. ... ave., cor. 25th. 20

WANTED—FIVE AND SIX-ROOM COTTAGES ... lots at once. See LAND ... INVESTMENT CO., 221½ ... Phone A4629. 18

WANTED—BEST CORNER THAT UP TO $1500 cash, will buy; 5 to ... west or southwest. Address ... TIMES OFFICE. 19

WANTED—FROM OWNER, THE BEST ... income, on Main or Spring ... will buy. FREDERICK ... Broadway.

WANTED—TO PURCHASE FOR CASH, A ... between Moneta and Figueroa, ... give particulars. Address K, ... OFFICE.

WANTED — IF YOU WISH TO SELL ... to your advantage, see the ... REALTY CO., 711 Grosse ... Spring. 19

WANTED—5 OR 7-ROOM COTTAGE, WEST ... for home; give two fine clear ... and assume. Address K, box ... OFFICE. 20

WANTED—TO PURCHASE; HAVE $20,000; ... income property or coming business ... be good. Address L, box 13, ... OFFICE. 18

WANTED—TO PURCHASE A LOT SUIT... building, near car; will pay cash; ... particulars. Address L, box 5, ... OFFICE. 18

WANTED—TO BUY MODERN 5 OR 6-ROOM ... southwest, $2000, $200 to $300 cash, ... Address K, box 94, TIMES ... 18

WANTED—HOLLYWOOD HOME; HAVE ... will buy for cash, about $5000. ... DAVIS, 712 Fay Bldg. Home A2105. 19

WANTED—BARGAIN IN REAL ESTATE. ... cash. BARGAIN REALTY CO., ... 3rd and Spring. Home 7301.

WANTED—SEVEN-ROOM MODERN HOUSE, ... or north, worth $3000 to $3500. ... ELLIOTT, 813 W. 29th. 21

WANTED—ANYTHING THAT IS A REAL ... do not submit it unless it really ... Stimson Bldg. 18

WANTED— To Purchase, Miscellaneous.

WANTED—WE HAVE APPLICANTS FOR ... of all kinds, and can assure you ... of any business you may list with ... reasonable figure. HARRIS & JONES, ... Broadway. Home ... Broadway 5125.

WANTED — TO BUY FURNITURE AND ... goods; if you are going to sell ... get one-third more than others; ... 1117, Home 3154. COLYEAR ... CO., 323 S. Main st.

WANTED—I WANT TO BUY CHEAP FOR ... rooming-house and furniture or ... lease and buy furniture, 12 to ... walking distance. Address G, box ... OFFICE. 22

WANTED—CASH PAID FOR ANYTHING ... household furniture, store fixtures, ... any quantity. Phone Broadway ... L. C. SKEELS, 507 S. Main.

WANTED—TO PURCHASE, A ROOMING-house ... rent and location suits; ... J. C. FLOYD, 205-6 Ma... Phone 1944. L.A.R.B.

WANTED—SALOON, MUST BE GOOD LOCATION and have good lease, all cash paid; ... good bargain for the ready buyers. ... MARKS, 125 E. 2nd. 19

WANTED—WE HAVE MANY BUYERS FOR ... houses and our list is rapidly lessening; ... by listing your house. ... JONES, 126 S. Broadway.

WANTED—SHOW CASES, SCALES, COFFEE ... refrigerators, cash registers, roll ... and all kinds of store fixtures. ... 6TH ST. Home 2956.

WANTED—TO BUY FOR CASH, HIGHEST ... paid for furniture, grocery or merchandise ... stores, etc. RHOADES & REED, ... Spring st.

WANTED—DIAMONDS, JEWELRY, OLD ... highest prices given. ... BROS., Jewelers, 542 S. Broadway.

WANTED — SECOND-HAND CLOTHING, ... trunks, etc.; highest prices ... 20

WANTED—FEATHER BEDDING, PAY 45c ... pound. GLOBE BEDDING CO., ...

WANTED—CASH PAID FOR FEATHER ... SAN PEDRO. Main 1186. Home ...

WANTED—COTTAGE OR BARN, WILL PAY ... reasonable, immediately. RED 3636.

WANTED—RENT ABOUT 12x14, CHEAP. ... box 3, TIMES OFFICE. 21

WANTED— To Purchase, Miscellaneous.

WANTED—
I have $25,000 to invest in an established business that will stand investigation and show a good profit. Dry goods business preferred; please give particulars. Address K, box 43, TIMES OFFICE. 19

WANTED—GOOD SECOND-HAND STEAMER trunk or suit case. PHONE F2979 OR 2979. 18

WANTED—
I have $10,000 to $20,000 to invest in a desirable financial business; stocks, bonds, securities, etc.; would buy one-half or whole of business. Address K, box 42, TIMES OFFICE. 19

WANTED—I HAVE $5000 OR MORE TO INVEST in an established business that will bear investigation; prefer a manufacturing business, but no real estate or stocks and bonds. Address H, box 78, TIMES OFFICE. 19

WANTED— Miscellaneous.

WANTED—OWNERS TO LIST THEIR property with us, between Temple and 20th sts., west of Main. Have buyers for 6 and 7-room houses in that district.
R. G. DOYLE CO.,
19 501 Frost Bldg.

WANTED—SOME PERSON IN THE VICINITY of Alpine and Castelar sts., who has 1 or 2 cows, to supply CHILDREN'S HOSPITAL with milk. Cor. Alpine and Castelar. 19

WANTED—CHILD 3 OR 4 YEARS TO board, best of care guaranteed. references given and required. 2114 KANSAS AVE. W. Jefferson car.

WANTED—ART. DO YOU WANT TO BUY or sell antique curios, porcelain or silverware? See GERMAN CURIO STORE, 649 W. Washington, near Figueroa. Home 25448.

WANTED—BOYLE HEIGHTS TEAMSTERS attention—Will pay liberal for a ride every morning between 4 and 5 a.m., from Bailey to Main. C. H. DALY, 1966 Home. 18

WANTED—GLENDALE. To investors and homeseekers. For information and free transportation, inquire at 325 SOUTH SPRING ST., Desk 4. 18

WANTED—MEN BE WISE; DON'T BUY new hat; have old remodeled like new, 50c up. Factory, 214 N. BROADWAY.

WANTED—CESSPOOLS. WE PUMP THEM out. 'Phone E9146, or North 593. LOS ANGELES SANITARY CO.

WANTED—HOUSE TO MOVE FROM MAIN, west of 5th, south to Jefferson. C. H. DALY, Home 1966. 18

WANTED—NO. 1 WHITE ROCK COCKEREL for breeder; must be fine. Phone M. ELWELL, Main 1970. 20

WANTED—6000 YARDS OF EARTH FOR filling. Apply to BAKER IRON WORKS. 21

WANTED—FEATHER BEDDING, PAY 45c pound. GLOBE BEDDING CO., 533 E. 5th.

WANTED — FEATHERS, BEDS, $5 TO $15; pillows, etc. RYAN, Arcade, P.O. box 4.

TO LET— Furnished Rooms.

TO LET—BROADWAY COURT, 207 N. Broadway, elegant sunny rooms, with bath, also single outside, hot and cold water; elevator; reasonable, monthly or weekly rates; transients.

TO LET — IN BEAUTIFUL PRIVATE home in Westlake, splendid large front chamber, nicely furnished; near two car lines; also small housekeeping room. PHONE WEST 2571. 19

TO LET — THE BRENNAN, ELEGANTLY furnished rooms; rates $2.50 to $7 per week; elevator service; running hot and cold water; new fireproof building. 525½ S. MAIN ST.

TO LET—FINE LIST FURNISHED ROOMS in hotels, rooming-houses and private homes, varying in price and location. GENERAL INFORMATION BUREAU, 525 S. Spring. 17

TO LET—LOVELY FURNISHED ROOMS IN private family; home comforts; can have board if desired; walking distance; quiet and refined neighborhood. 1036 S. HOPE. 21

TO LET—IN HOME ON HILL, SUITE OF housekeeping rooms, $15; also front room, without housekeeping, $12; verandas and grounds. Phone 5394. 425 S. GRAND AVE. 18

TO LET—AT CHATEAU FRONTENAC, 732-734 S. Flower, large well furnished, all outside rooms, cold and hot water in every room, steam heat; prices very reasonable. 20

TO LET — NICELY FURNISHED ROOMS for housekeeping, parlor, bedroom, kitchen, private bath, upper floor. No. 4 BARNARD PARK. Washington and Grand ave. 18

TO LET—NICELY FURNISHED ROOMS, 2 doors from Westlake Park, phone, bath, etc., homelike and quiet. Inquire 2018 ORANGE ST., 2-minute car service. 24

TO LET — FURNISHED, TWO LARGE sunny rooms, closets, pantry, sink, room only $12; large single room, $6; use of 'phone and bath. 1013 TEMPLE ST. 18

TO LET — PLEASANT CORNER ROOM, suitable for 2 gentlemen, private family, modern conveniences, 20 minutes from business center. HOME F9236.

TO LET—FOR $12 YOU CAN RENT NEW furnished 2 rooms, gas range, bath, 'phone, 1133 and 1141 W. FIRST ST. Healthy, sightly location, on car line.

TO LET—NICE FRONT SUITE OF ROOMS. 4273 S. BROADWAY, only $25. Apply PERRY WHITING, care National Lumber Co., 21st and Alameda.

TO LET — NEWLY FURNISHED OUTSIDE sunny rooms, with privilege of light housekeeping; nice front porch, all modern conveniences. 409 W. 12TH. 18

TO LET—3 LARGE SUNNY ROOMS, FURnished for housekeeping in private home, phone, bath, gas, electricity, close in. 764 TOWNE AVE. 19

TO LET—TWO NICELY FURNISHED SUNny front rooms for housekeeping on second floor, nice and clean; modern. 1312 S. OLIVE ST. 18

TO LET—2 LARGE SUNNY FURNISHED rooms for housekeeping, nice location, no children, $12 a month. 505 E. 15TH ST., near Maple ave. 18

TO LET — HANDSOMELY FURNISHED room, with use of parlor, phone and all conveniences, $12 a month. 803 LAKE ST. 19

TO LET—IN PRIVATE FAMILY, A NICE furnished room; will rent cheap to gentlemen. 2919 S. MAIN ST. Tel. South 1445. 19

TO LET — FURNISHED ROOMS, NEW building, close; walking distance to business center, $8 and up. 820½ W. THIRD ST. 21

TO LET—SUITE OF ROOMS, NEWLY FURnished for 2 or 3 gentlemen or would rent single, walking distance. 511 W. PICO. 21

TO LET—DOUBLE PARLORS, KITCHEN, pantry connected, running water, gas range, bath, phone; use piano. 121 E. 35TH. 19

TO LET—ROOM IN BEAUTIFUL HOME IN exchange for piano lessons; gentleman only. Address K, box 19, TIMES OFFICE. 18

TO LET—TWO FRONT ROOMS, NICELY furnished, light housekeeping; private family; bath, gas, phone. 1154 S. FLOWER. 20

TO LET—FINE SUITE OF ROOMS WITH bath, suitable for business gentleman, at THE MILTON, 539½ S. Broadway. 18

TO LET—SINGLE FURNISHED HOUSEkeeping rooms, cooking, gas included, $7 to $9 month, adults. 545 EAST PICO. 20

TO LET — LARGE SUNNY FURNISHED front room in private family; West Adams district. Apply 2078 MENLO AVE. 18

TO LET — OPPOSITE WESTLAKE PARK, pleasant sunny furnished suite or separate rooms, modern. 628 ALVARADO ST.

TO LET—3 LARGE PLEASANT ROOMS, attractively furnished for housekeeping, sunny, close in. 1052 W. EIGHTH. 21

TO LET—FURNISHED, 2 LARGE SUNNY rooms and small kitchen, half of cottage. 1157 W. 8TH ST. Phone Black 7122. 18

TO LET — FURNISHED ROOMS FOR housekeeping, gas, electric lights, etc. 842 N. FAIR OAKS AVE., Pasadena. 20

TO LET—THREE CONNECTING ROOMS, furnished for light housekeeping; private close in. 944 ORANGE ST. 18

TO LET—1314½ WEST PICO ST. NEWLY furnished rooms in 2 and 3 room suites, for light housekeeping, reasonable. 18

TO LET—ROOMS FOR GENTLEMEN, NEW house, modern, block north Courthouse. 311 CALIFORNIA, at Broadway. 18

TO LET—TO GENTLEMAN, ROOM WITH board in private family. 981½ MAPLE AVE., upstairs, W. C. Loomis. 18

TO LET—FURNISHED ROOMS FOR LIGHT housekeeping, modern conveniences, rent cheap. 1134 S. OLIVE. 24

TO LET—NETHERWOOD, 2007 S. GRAND, furnished apartments, housekeeping roms, transients, permanent.

TO LET—LARGE, LIGHT, AIRY ROOMS for housekeeping, single or en suite. 506 S. FLOWER ST. 24

TO LET—DESIRABLE FURNISHED ROOM, with or without housekeeping privileges. 209 S. OLIVE. 20

TO LET — SUITE SUNNY ROOMS, CLOSE in, suitable for 2 or 3 gentlemen. 420 SOUTH OLIVE ST. 18

TO LET — WALKING DISTANCE, FURnished rooms, with or without board. 1206 S. HILL ST. 24

TO LET—1022 ORANGE ST., NEWLY FURnished, convenient to Ingram Hotel, walking distance. 27

TO LET—VERY PLEASANT SUITE OF rooms, furnished for housekeeping. 822 S. FLOWER. 20

TO LET—LARGE, SUNNY FRONT ROOM, light housekeeping, $15. 101½ N. HOPE ST. 18

TO LET — LARGE ROOM, NICELY FURnished, $10 per month. 330 S. OLIVE. 18

TO LET—NEWLY FURNISHED ROOMS FOR light housekeeping. 808 E. 5TH ST. 18

TO LET—ROOM IN GOOD FAMILY, REAsonable. 145 W. 17TH ST., near Main. 19

TO LET— Furnished Rooms.

TO LET—AT HOTEL MARLBORO, 549-551 S. Grand ave., large, well furnished, all outside, sunny rooms; thoroughly modern and up-to-date; beds second to none; service unsurpassed. Get my prices before going elsewhere, as low as the lowest for first-class house. 21

TO LET—CONNECTING ROOM FOR LIGHT housekeeping; also 2 furnished rooms suitable for 2 young men; breakfast if desired; nice house, beautiful elevation; in best section of the city; reasonable rent to permanent people. 1315 W. SEVENTH. 22

TO LET—2 SUITES IN 7-ROOM HOUSE, furnished; one upstairs, one downstairs; bath for each; beautifully located, on Arroyo. 'Phone Home 29164. Take cars to 5114 PASADENA AVE. Also one separate furnished room (no children.) 21

TO LET—TWO BEAUTIFULLY FURNISHED LARGE SUNNY FRONT ROOMS; FURNACE HEAT; ALL CONVENIENCES, IN WESTLAKE HOME, WALKING DISTANCE. 1421 W. 9TH ST., COR. WHITTIER. PHONE MAIN 4297 19

TO LET — 1 VERY LARGE ROOM, NEW furniture, bath, phone, housekeeping, $10 month; 2 neat connecting front rooms, housekeeping, $15; gas, lighting, cooking, included. 337 S. FREMONT, block above Figueroa. 18

TO LET — ARE YOU A MAN? CAN YOU play piano? Will give you room in our fine home at Highland Park, for $5 per month; 20 minutes' ride; 2 car lines; home board close by. Address L, box 193, TIMES OFFICE. 21

TO LET—2 VERY WELL FURNISHED EXtra large connecting rooms en suite, porch, bath, phone, in private house, walking distance, rent only $17 month, gas lights included. Call 1234 S. GRAND AVE. 18

TO LET — SIXTH AND HOPE, HOTEL ACACIA, choice corner rooms, with bath; other rooms, strictly modern, first-class, elevator, hot and cold water, steam, large halls; special winter rates given this month. 21

TO LET—AT HOTEL OHIO, ELEGANTly furnished rooms, private and public baths, Home phone in every room, elevator service; 50c to $2 daily, $10 up monthly. 217 NORTH BROADWAY, opposite Courthouse.

TO LET—
Elegantly furnished rooms, $2.50 to $3.50 per week; running water in every room, new fireproof building. EDISON ANNEX, 347 S. Los Angeles st. Phone 7461.

TO LET— Unfurnished Rooms.

TO LET—$9.50. THREE UNFURNISHED rooms, first floor, front and rear entrances, plate gas stove and water free, gas, bath, lawn, flowers, and trees; good locality, near car lines. Inquire 1407 DELONG ST. Main 7253. 18

TO LET — 4 UNFURNISHED OR PARTLY furnished rooms, beautiful location, shrubbery and flowers; quiet, healthy; Hollywood line to Mohawk, north 2 blocks to Reservoir st. 15 minutes' ride. 2144 RESERVOIR. 19

TO LET—PART OF COTTAGE, FOUR UNfurnished rooms; all conveniences; no children. 934 COURT CIRCLE. 18

TO LET — BEAUTIFUL NEW 6-ROOM flat, 1214½ W. NINTH, unfurnished. 19

TO LET— Flats.

TO LET—
WALKING DISTANCE.
FLATS.
W. Sixth st., close to Figueroa, 4-room flat, only $25; high location; southeastern exposure.
Albany st., close to Ninth st., hardwood floors, 4 rooms, unfurnished, $30; furnished, $30; new and modern.
RYDER-MACKIE REALTY CO.,
226 Mercantile Place. 18

TO LET—UPPER COTTAGE FLAT, SIX rooms, new, modern, large porch, gas heaters, electricity, etc.; between Griffith ave. and San Pedro-st. car lines; will lease reasonable. 784 E. WASHINGTON.

TO LET—AT $16, WATER PAID, OR WILL sell on installments, 5-room house on ½-acre lot, with orchard; near school and car lines. 768 E. Vernon ave. OWNER at 905 E. 43d st. 18

TO LET—$16; SUNNY 5-ROOM FLAT, MODern improvements, large front and rear yards. 2720 Central ave. Key, GOLDEN RULE REALTY, corner Adams and Central. 18

TO LET—PICO HEIGHTS, BRAND NEW, modern 7-room combination up and lower flat, close to 2 car lines, $40; water paid. 2249 W. 15TH, between Magnolia and Pacific aves.

TO LET—CHEERFUL 5 LARGE ROOM second floor flat, the best in city for the money, $22.50; walking distance; modern improvements. 968 VALENCIA ST.

TO LET — ELEGANT 3-ROOM FLATS, WALL BEDS, carpets, gas stove, $27.50, $25, $20. 463 LUCAS AVE. Phone Weston 5007.

TO LET — MODERN 5-ROOM FLATS, $17 and $18; furnished flat, $25. 1100 E. 12TH ST. 20

TO LET—4-ROOM MODERN FLAT, CORner of 16th and Griffith ave. JOHN BURNS, 204 Bryson Blk. Home 180.

TO LET—FLATS, $16 A MONTH, 5 ROOMS, modern, 1009, 1017 and 1019 Diamond st., 806 E. EIGHTH ST.

TO LET—TWO-ROOM FLAT, 1622 S. MAIN. Rent $7 month. 19

TO LET— Furnished Flats.

TO LET—FLATS, FURNISHED.
Figueroa st., 6 rooms, lower, $60.
Hope st., two 4-room flats, $30-$35.
Judson st., 4 rooms, $13.
7th st., 6 rooms, $45.
R. B. TIZZARD,
Holt & Munton Estate Agency,
18 204 Mercantile Place.

TO LET—FOR $12 MONTHLY YOU CAN rent furnished complete, 2 nice sunny outside rooms, electricity, gas, hot water, 'phones, close in, at 1020 W. Colton st., 1003 and 1011 E. Ninth st., 1025, 1133 W. FIRST ST.

TO LET—A NICE LARGE FLAT CONTAINing 7 rooms, beautifully furnished; everything new and modern, close to town; references required. 1133 S. FIGUEROA.

TO LET—$30; 5-ROOM FLATS, COMPLETEly furnished, with gas and electricity, at 1007-1015 and 1019 Diamond st. T. WIESENDANGER, 312 Merchants' Trust Bldg.

TO LET—$30, MODERN 5-ROOM SUNNY corner flat; furniture new and clean, china, linen, gas, electricity, bath. 653 W. 15TH, 1 block west of Figueroa. 22

TO LET—AND FURNITURE FOR SALE—Six-room modern flat; all pleasant, sunny rooms; rent $35; fine location. 932 S. BROADWAY. 19

TO LET—FINE WELL FURNISHED SIX-room modern flat, above the average; good location; close in. 1249½ S. FLOWER. 19

TO LET—3 AND 4-ROOM MODERN FLATS, fully furnished, right in town, very desirable; no children. 544 S. HOPE. 20

TO LET — FURNISHED FLAT, THREE rooms, elegant neighborhood, close in. Address K, box 26, TIMES OFFICE. 18

TO LET—MODERN FLAT IN WESTLAKE district. Furniture new and complete. Phone MAIN 5706. 18

TO LET— Apartments—Furnished.

TO LET — THE ALTONA APARTMENTS, CORNER 8TH AND FIGUEROA, 2, 3 AND 4 ROOMS, WITH BATH AND BUFFET KITCHEN; ALSO SINGLE ROOMS AND SUITES WITH PRIVATE BATH. PHONE 53676.

TO LET — FOR $14 A MONTH YOU CAN rent elegant 2-room housekeeping apartment, beautifully furnished, new, 334 S. FIGUEROA, or 1011 or 1003 E. 9th, or 1025, 1141 or 1133 W. 1st st., or 150 N. Beaudry, 1020 Colton st.

TO LET—FOR $14 YOU CAN RENT HOUSEkeeping apartments furnished new, complete, in new house; 2 rooms, gas range, bath, phone. 911 DIAMOND ST., 836 CROCKER ST., 1020 COLTON ST. 21

TO LET—MAGNIFICENTLY FURNISHED 2 and 3-room apartments, hot and cold water, elevator service, view unobstructed, steam heat, etc., rates reasonable. MAJESTIC, 700 West First st. 20

TO LET—THE SANTA BARBARA, 423 S. HOPE. Pleasant sunny 3-room apartments, private, 'phone, large kitchens, beautiful location; 5 minutes' walk from Broadway; also single rooms.

TO LET—"THE GIBSON," FOURTH AND Hope sts. Elegantly furnished, modern apartments, on the hill; light and air on all sides; most sightly location in city; best of service. 23

TO LET—OPEN FOR INSPECTION, THE beautiful Doria, new, elegant spacious rooms, 20 feet in size, tiled baths and kitchen, high art furnishings; references required. 1604 W. PICO.

TO LET — THE ARDMORE, 941 POTTER Park ave., just west of Figueroa, between Seventh and Eighth, handsome housekeeping apartments, private bath; location the best; summer rates.

TO LET—FOR $12.50 A MONTH YOU CAN rent housekeeping apartments, completely furnished, new, gas range, bath, phone, at 911 DIAMOND ST., or 856 CROCKER ST. 21

TO LET — MODERN, CONVENIENT TWO-room housekeeping suite; clean, nice, airy; sink, gas, electricity; all rooms open on veranda. 1109 CROCKER ST. Phone 5289. 19

TO LET — "THE ROYCROFT," 928 W Sixth, new and modern housekeeping apartments, with private baths; hot and cold running water; steam heat.

TO LET—FOR $10.50 A MONTH YOU CAN rent 3-room apartment furnished complete for housekeeping, gas, range, bath. 1020 COLTON ST. 21

TO LET—GARVANZA VILLA, DELIGHTfully situated among the hills; good board. South Pasadena or Church of Angels car. 20

TO LET — CLOSE IN, NICELY FURnished modern apartments of 2 and 3 rooms. 420 S. OLIVE ST. 18

TO LET—NICELY FURNISHED SUNNY 2-room suites for housekeeping. 452 S. HOPE. 22

TO LET — B. AND C. APARTMENTS, TWO-roomed housekeeping suites. 545 S. HOPE. 18

TO LET— Apartments—Furnished.

TO LET—APARTMENTS FURNISHED.
$8—3 rooms, 204 N. Fremont.
$10—4 rooms, 2104 E. Ninth st.
$14—3 rooms, 1011 E. 9th st., furnished.
$16—3 rooms, 218 N. Fremont, furnished.
$14—3 rooms, 334 S. Figueroa, furnished.
$16—3 rooms, 204 N. Fremont, furnished.
$90—5 rooms, 1019 Diamond, furnished.
$16—5 rooms, 1019½ Diamond, unfurnished.
$16—2 rooms, 1141 W. 1st., furnished.
$16—3 rooms, 1133 W. 1st., furnished.
$16—3 rooms, 222 N. Fremont, furnished.
T. WIESENDANGER, 312 Merchants' Trust Bldg.

TO LET—FURNISHED 3 OR 4-ROOM APARTMENTS, GRAND OPENING OF THE UPP, 1147 and 1149 W. First st., corner Boylston st., new building, elegant new furniture; high altitude, above the dirt and dust; no sand, no fleas, no bugs, very healthy and sightly; large society halls; all large rooms; hot water free; close in; walking distance; both 'phones free; all sunny rooms; electric light, bath, gas, janitor, large kitchen range; roof observation; UPP. Prices $21 to $30. 20

TO LET—APARTMENTS FURNISHED. For $12.75 and up you can rent new, elegant, completely furnished apartments, with gas range, bath, phone, in new building, at 836 Crocker st., and 911 W. Diamond st.; also at 334 S. Figueroa, 204 N. Fremont ave., 1028 W. First st., 1141 W. First st., 1003 and 1011 E. 9th st., and 1020 Colton st., $18. 512 W. 4TH ST.

TO LET—
RICHARDSON APARTMENTS.
4 large rooms to each apartment, new building, new furniture, porcelain private bath, gas, electricity and instantaneous heater; fine location, walking distance; price $35. Corner 3RD and BOYLSTON ST.

TO LET — $16 MONTHLY, ELEGANTLY furnished housekeeping apartment; parlor, kitchen, alcove bedroom, gas range, bath, phone, new house, new furniture, one front apartment, $20. 919 ALBANY ST., 6 blocks west of Figueroa, near 9th.

TO LET—AT THE KENWOOD, 943 SANTEE ST., two-room suites with buffet kitchens, furnished complete for housekeeping; one front suite with private bath; hot water all the time and electric lights free. Everything clean and nice. 21

TO LET — HARLAND APARTMENTS, newly furnished housekeeping apartments, airy rooms; large kitchens, fine baths; every convenience, close to business center; rates reasonable. 322 E. FIFTH ST., 2 blocks from Main. 18

TO LET — THE DOUGLAS APARTMENTS ARE NOW OPEN; ELEGANTLY FURNISHED AND UP-TO-DATE; 2, 3 AND 4-ROOM SUITES; RATES REASONABLE. 424 W. 10TH ST., COR. FLOWER. PHONE 3867.

TO LET— Rooms and Board.

TO LET—TO THE YOUNG MAN LOOKING for a congenial home I have beautiful place near Westlake Park, and will take two or three men to board; this is out of the ordinary and will bear looking into. Address K, box 9, TIMES OFFICE. 18

TO LET—ELEGANT SUITE AND BOARD, also single room in lady's beautiful home, fine situation on hill, five minutes from town; large garden, every convenience, first class cooking. 416 NORTH BROADWAY, Main 5280. 18

TO LET—WIDOW, EXPERIENCED NURSE, wants elderly couple or lady or gentleman here for their health to room and board and care for in my own home; price reasonable. Call or address 228 N. CUMMINGS ST. 18

TO LET—ELEGANTLY FURNISHED LARGE front room, suitable for 2 or 3 gentlemen in new modern house, within walking distance, with fine home cooking. Terms moderate. 1114 S. GRAND AVE. Home Phone A4790. 20

TO LET—THE NETHERWOOD, 2007 S. GRAND, bright, newly furnished rooms, breakfast and dinner; best home cooking, beautiful large veranda, parlor and hall; special rates to permanent parties. 21

TO LET — NEWLY, ELEGANTLY FURnished, large sunny rooms; excellent location; all modern; cars stop at door; with or without board. 1924 S. GRAND AVE. Phone South 1819. 20

TO LET—HOTEL INDA, 912 W. 8TH ST., sunny rooms with or without board, close in, walking distance, business section, popular prices, just opened. Phone BROADWAY 2583. 19

TO LET—ABBOTSFORD INN, EIGHTH AND Hope, board and room, $2 day; $35 to $50 per month; large court under glass; all outside rooms; card parties, dances, etc. 24

TO LET — NICELY FURNISHED FRONT suite, with every convenience, suitable for 2 or 3 with board; reasonable. 846 W. NINTH ST. Home 58024. 21

TO LET—ROOMS AND BOARD AT HOTEL Livingston; comfortable and homelike rooms; home cooking; reasonable rates; good table. 633 S. HILL. 22

TO LET—WANT 2 LADIES TO ROOM AND board in newly furnished bungalow, nicely located at 1942 W. 20th st. PHONE WEST 812. 19

TO LET—AT THE BONNIE BRAE, NICELY furnished rooms with good table board. 717 S. ALVARADO, ½ block from Westlake Park. 21

TO LET—THE MARION, 335 S. HILL, A private boarding-house; house and furnishings new; rates for summer very reasonable.

TO LET—ROOMS; ONE WITH PRIVATE bath; best of table board, in a handsome private home. 1152 W. SEVENTH. 24

TO LET—THE MOORE, 1901 W. 8TH ST., beautifully furnished, large, airy rooms; close in, on car line; table good.

TO LET — AT HOTEL LIVINGSTON, GOOD homelike outside rooms; reasonable rates; new management. 633 S. HILL. 22

TO LET— Houses.

TO LET—4 ROOM NEW COTTAGE, ONLY $11 per month, screen porch, front and rear yard, with flowers, see this. 3254 EAST 4TH. Take green Boyle Heights car.

TO LET — A BEAUTIFUL HOME OF NINE rooms; every convenience; corner lot; nice grounds. 1662 SANTEE ST. See it. $40 per month. Phone EAST 1094.

TO LET—HOUSE ON SUNSET BLVD., ON Childs ave., one-half block from car line. For particulars, call on JACOB STERN, 498 Pac. Elec. Bldg.

TO LET—HOUSE ON SUNSET BLVD., ON Childs ave., one-half block from car line. For particulars, call on JACOB STERN, 498 Pac. Elec. Bldg. 18

TO LET—4 ROOM NEW COTTAGE, $11 PER month, screen porch, nice yard, flowers. 3274 EAST FOURTH. Take green Boyle Heights car.

TO LET—7-ROOM COTTAGE; PARTLY FURnished, walking distance, southwest. 831 Golden ave. J. L. BRADY, 825 Golden ave. Phone 52186. 23

TO LET—$25; 414 W. 42D, GOOD NEW 6-room cottage, near Moneta; privilege of buying on small payment down. OWNER, 411 W. 43d. 19

TO LET—1555 WEST 17TH, 6 ROOM COTtage, large rooms, new and modern, first-class locality, 2 room house in rear, rent $30. 18

TO LET — LARGE 9-ROOM HOUSE, ON Council st., high up; low rent, 4 car lines. Apply 322 W. FIFTH ST. Phones 4409, Main 6590. 19

TO LET—ONE-HALF OF DOUBLE HOUSE, six large, clean rooms, unfurnished, modern; close in; six car lines. 520 W. PICO. 20

TO LET—COTTAGE LOCATED AT 223 N. Broadway, rates reasonable, and lease if desired. ALDERMAN & CO., 309 Grant Bldg. 18

TO LET — 124 W. PICO, 10-ROOM RESIdence, admirable for boarding house, $50. HAND & HAND, Agents, 301 N. Broadway. 18

TO LET — NEW, MODERN HOUSE FOR adults. 1280 E. 17TH ST., between Central and S. Hooper. OWNER in rear. 18

TO LET — HOUSES, COTTAGES, $8 UPward, to desirable tenants. WHEELER-CAMPBELL, 105 S. Broadway. 18

TO LET—5 ROOM REAR COTTAGE, GAS, bath, flowers, lawn, nice for small family, $17; water free. 1035½ W. 18TH. 19

TO LET—5 ROOM MODERN COTTAGE, furniture for sale, including Bush and Gerts piano. 1627 EAST 22ND. 18

TO LET—LOWER STORY OF NICE 2-story house, 4-room strictly modern; adults. Corner 21ST AND ADAIR. 19

TO LET — LARGE, PLEASANT 8-ROOM house, 645 W. 15 near Figueroa. 'Phone OWNER, Home A7278. 19

TO LET — MODERN 6-ROOM HOUSE, 400 W. 28TH. Call at house from 2 to 5 p.m. 19

TO LET — 5-ROOMED COTTAGE AT OCEAN Park, No. 1026 Main st., $15. HURD BROS. CO., 610 Trust Bldg. 18

TO LET — 1819 W. 28TH ST., 4-ROOM COTtage, bath, gas, electricity. $16. Phone BOYLE 186. 18

TO LET — 3-ROOMED COTTAGE, 1411 W. Fifth st., $18. HURD BROS. CO., 610 Trust Bldg. 18

TO LET—4 NEW 7-ROOM HOUSES, ALL improvements. Call at 2347 GRIFFIN AVE. 18

TO LET—$20; FIVE-ROOM HOUSE, CLOSE in, porch, lawn. 807 W. 11TH ST. 19

TO LET—A LARGE 6-ROOM FURNISHED house, cheap. PHONE WEST 4605. 18

TO LET—4-ROOM COTTAGE, STRICTLY modern. Apply 1952 ADAIR ST. 19

TO LET—$10; 4 ROOMS, BATH, GLASBY, cor. 25th and Slauson Junction cars. 22

TO LET—$23; 6 ROOMS, OR $25 MONTHLY, buys 1566 E. ADAMS. Hooper cars. 19

TO LET—$15; 5 ROOMS, 2115 COURT, NEAR Alvarado st., $25 monthly buys this. 19

TO LET—$12; 4 ROOMS, 1558 E. 25TH; $20 monthly buys this. Slauson car line. 19

TO LET—3-ROOM HOUSE, 1617 W. 22D, in rear, $8. 21

TO LET — 5-ROOM COTTAGE, 2506 W. 9TH. $20. 18

TO LET— Houses.

TO LET—HOUSES, COTTAGES, FLATS,
FURNISHED AND UNFURNISHED,
OUR NEW LISTING PLAN
WILL SAVE YOU TROUBLE,
EXPENSE AND VEXATION.

FREE LIST AND INFORMATION.

WRIGHT & CALLENDER CO.,
323 S. HILL ST.,
MANAGERS OF RENTAL PROPERTY.

TO LET—HOUSES.
Clanton st., 6-room house, $20.
El Molino, 5-room house, $20.
East 31st, 7-room house, $25.
West 18th st., two 5-room cottages, $16.
Flower st., near Adams, 8 rooms, $40.
East 24th st., 7-rooms, portion furnished, $40.
R. B. TIZZARD,
Holt & Munton Estate Agency,
18 204 Mercantile Place.

TO LET—UNFURNISHED. Nice 5-room cottage, on good street and rent only $22.50. Elegant 6-room house in nice neighborhood; modern, hardwood floors and rent $36.50. Nice 8-room house, well located, modern, trees, nice lawn and barn; rent $40.
TALBOT & BLACK,
Home A4530. 220 H. W. Hellman Bldg. 18

TO LET—UNFURNISHED HOUSE. On W. Adams, one of the nicest residence streets in the city; lovely two-story, 9-room, strictly modern house, large reception hall; all hardwood floors, nice yard and tennis court; must be seen to be appreciated.
"IT PAYS TO SEE US."
EDWARDS & WINTERS COMPANY,
329 S. Hill st. 18

TO LET—UNFURNISHED HOUSE. Close in, 10-room house, all modern conveniences; nice lawn and flowers; exceptionally low rent for this locality, $80 month; fine for rooming house.
"IT PAYS TO SEE US."
EDWARDS & WINTERS COMPANY,
329 S. Hill st. 18

TO LET—CLOSE-IN COTTAGE. On Norwood st., close to Washington, fine 6-room modern cottage, a great bargain at $25 per month. Let us give you a free list of unfurnished houses in the best sections.
RYDER-MACKIE REALTY CO.,
226 Mercantile Place. 18

TO LET—$12.50 PER MONTH, 5 ROOMS. Geraldine street, just south of Adams, large grounds, arranged for chickens, very cheap. $25—6 rooms, modern, 1617 West 22nd st. $25—6 rooms, Garvanza, fine location. $30—5 rooms, furnished, new and modern, Gail street, near South Park ave. BURNS-HUTCHINSON CO., 427 Laughlin. 18

TO LET—CORNER FIRST AND CORONADO sts., 2 acres with small cottage of 5 rooms. $12.
Apply WRIGHT & CALLENDER CO.,
18 219-323 S. Hill street.

TO LET—6 LARGE ROOMS ON GROUND floor of 2-story house; new and modern, on Grand View; $35; will lease.
REALTY INVESTMENT CO.,
Rental Department. 837 S. Broadway. 18

TO LET — 7-ROOM HOUSE, $30 PER MO.; partly furnished. $22—3 furnished rooms in cottage. $14—4 unfurnished. $10 per month. neat and light. Good place for roomers or boarders. 535½ W. 16TH ST. 18

TO LET—701 KENSINGTON ROAD, ANGELeno Heights, modern 6-room 1½-story house, newly renovated; has porcelain bath, gas and electricity; rent $30 per month, including water. 21

TO LET — 5-ROOM COTTAGE, NOT NEW but splendidly located, southwest, near Adams and Western ave., $15 per month. EDWIN ALDERSON, 201-203 Laughlin.

TO LET— Furnished Houses.

TO LET—
HOUSES AND FLATS.
FURNISHED AND UNFURNISHED.

WE DO NOT CHARGE FOR LISTING AND OUR LISTS ARE FREE, CONSEQUENTLY WE HAVE EVERYTHING THAT IS FOR RENT.
RENTAL DEPARTMENT,
MINES & FARISH,
19 315 S. HILL ST.

TO LET—FURNISHED HOUSE. Beautiful country home in Hollywood, 10 rooms, elegantly furnished, piano, linen, silver, china, everything complete. New home and strictly modern, lovely grounds of several acres, large barn, trees and flowers. An ideal country home.
IT PAYS TO SEE US.
EDWARDS & WINTERS CO.,
329 SOUTH HILL ST. 18

TO LET—$80, 9 ROOMS, ELEGANT RESIdence, 1147 S. Figueroa st.
$80—8 rooms, elegant residence, 1681 Roosevelt ave.
$65—8 rooms, elegant residence, 1707 Roosevelt ave.
$25—5 room flat, furnished, 1019 Diamond.
T. WIESENDANGER, 312 Merchants Trust Bldg 21

TO LET—FURNISHED, IN GOOD LOCAtion. Barnard Park, near Washington and Grand avenue, 2-story, 7-room house, $45. For key and further particulars apply
WRIGHT & CALLENDER CO.,
18 219-323 S. Hill street.

TO LET—NICE 11-ROOM HOUSE, MODERN, furnished nicely and in good neighborhood, cheap rent and not far out. Nice 6-room bungalow, well furnished and not far out.
TALBOT & BLACK,
Home A4530. 220 H. W. Hellman Bldg. 18

TO LET—FOR $60 EACH, TWO LARGE houses, one 7 rooms and another 8 rooms; both finely furnished, modern, in best part of city. Call today for they are desirable.
REALTY INVESTMENT CO.,
Rental department. 837 S. Broadway. 18

TO LET — COMFORTABLY FURNISHED cottage, 5 large sunny rooms, coal grate, stove, gas range, electricity, porcelain tub, barn, trees, family adults, 3 beds. Yellow University car. 1221 WEST ADAMS. 19

TO LET—5 ROOM COTTAGE, COMPLETEly furnished, on West 32d, in rear, but very desirable, $25.
REALTY INVESTMENT CO.,
Rental department. 837 S. Broadway. 18

TO LET—COMPLETELY FURNISHED, 8 room house, new, modern and fine location, walking distance, Westlake, and business center, reasonable rent, everything first class. PHONE E1456. 18

TO LET—FULLY FURNISHED MODERN 6-room cottage, piano, within walking distance of Collegiate, Marlborough, Polytechnic and St. Vincent schools; no children. 938 W. 18TH. 18

TO LET — 8-ROOM STRICTLY MODERN and finely furnished 2-story house in Al neighborhood; must be seen to be appreciated; terms reasonable. 227 E. ADAMS ST.

TO LET—FURNISHED 5-ROOM COTTAGE, something nice and clean, combination fixtures, hot and cold water. 1090 W. 10TH. call today or phone Main 9026. 18

TO LET—COMPLETELY FURNISHED MODern six-room cottage. Polished floors, lawns and flowers. East front. Year's lease. 864 VALENCIA. Home E2863. 21

TO LET—A NEW, STRICTLY UP-TO-DATE 6-room house, furnished for housekeeping, 1 block from car line; Glendale ave. and Moore st. 21

TO LET—BEAUTIFULLY FURNISHED 5-room cottage, from 6 to 8 months, to adults only. 2222 E. SECOND ST., $35 per month.

TO LET — 5-ROOMED COTTAGE, COMpletely furnished; low rent; rear. 1253 W. 37TH ST., near Vermont ave. 19

TO LET—WELL FURNISHED MODERN 5-room house, completely furnished. 1042 GRATTON. Phone Main 3878. 21

TO LET — BEAUTIFULLY FURNISHED house 9 rooms, 2 baths, library, lawn and flowers. 143 W. 29TH ST. 22

TO LET — FURNISHED, UP-TO-DATE bungalow; reasonable. 2812 LA SALLE AVE. Phone 22773. 21

TO LET — COMPLETELY FURNISHED house of 10 rooms; piano and pianola. 1130 W. 10TH ST. 18

TO LET— Furnished Houses.

TO LET—I WILL LEASE MY NEW 7-room bungalow for 1 year, providing I can secure a tenant thoroughly familiar with the care of a finely furnished home; this building is 70x65 feet, foundation lines; it is in the center of Hollywood, 2 blocks from car line, so situated on high open land as to afford a free view of mountains, valley and ocean. Address K, box 44, TIMES OFFICE. 20

TO LET — COMPLETELY FURNISHED 4-room cottage, $14. 1033 YALE ST., call Main 3121. 18

TO LET— Stores, Offices, Lodging-houses.

TO LET—
MINES & FARISH,
RENTAL DEPARTMENT,
315 S. HILL ST.

STORES, LOFTS, WAREHOUSES; HOUSES, COTTAGES, FLATS.

WE HAVE EVERYTHING THAT IS FOR RENT AND CAN LOCATE YOU QUICKLY.
RENTAL DEPARTMENT,
MINES & FARISH,
21 315 S. HILL ST.

TO LET—
STORES, LOFTS, WAREHOUSES, OFFICES.
ALSO BUILDING SITES
FOR HOTELS, FACTORIES,
WAREHOUSES.
MANY FINE LOCATIONS.
SEE OUR RENTAL DEPARTMENT.
WRIGHT & CALLENDER CO.,
319-323 S. HILL ST.
MANAGERS OF RENTAL PROPERTY.

TO LET—OFFICES.
SUITE OF FOUR NICE LIGHT OFFICES IN FAY BUILDING, 3RD AND HILL, THIS IS CHOICE.

OFFICES, 134½ NORTH SPRING ST., $10 PER MONTH. NICE LIGHT AND AIRY.
RENTAL DEPARTMENT,
MINES & FARISH,
21 315 S. HILL ST.

TO LET—
STORES, OFFICES, LOFTS,
WAREHOUSE AND FACTORY SITES,
HOTELS AND ROOMING-HOUSES.
WE HAVE ALL THE
AVAILABLE LOCATIONS.
RENTAL DEPARTMENT.
R. A. ROWAN & CO.,
2?6 H. W. HELLMAN BLDG.

TO LET—STORES.
$20—1901 E. Ninth st., stores.
$100—701 W. 7th st., stores.
$20—1013 E. Ninth st., stores.
$25—2104 E. Ninth st.
$15—2309 E. Ninth st.
$15—2311 E. Ninth st.
T. WIESENDANGER, 312 Merchants' Trust Bldg.

TO LET—STORE ROOM 22x30, AT NO. 1460-1466 Fernando st., and yard room to rear street 32x30; suitable for any kind of machine shop or warehouse or factory; will divide to suit tenant. Apply to WM. STEWARDSON, 1421 N. Main st., or to W. H. OBEAR, 403 O. T. Johnson Bldg., 224 S. Broadway.

TO LET—LARGE STORE IN NEW BUILDing, southeast corner 8th and Flower; new shelving and some fixtures in the building; will divide to suit tenant; fine location for grocery, drug store or restaurant. Apply to W. H. OBEAR, 403-9-10 O. T. Johnson Bldg.

TO LET—FOR DRUG STORE ONLY, WILL make inducement to good tenant. W. Pico street in fast growing district.
WRIGHT & CALLENDER CO.,
323 S. Hill st.

TO LET — IF YOU WANT A GOOD UPstairs location in the very center of the city you will find nothing to equal our large, airy, well-lighted lofts, elevator service, outside entrance, low rental. Apply 345-347 S. SPRING ST. 20

TO LET—LODGE HALL, HILL STREET, near 4th.
WRIGHT & CALLENDER CO.,
323 S. Hill st.

TO LET—VERY DESIRABLE STORE, ON Hill street, light front and rear.
WRIGHT & CALLENDER CO.,
323 S. Hill st.

FOR SALE—A RESIDENCE SITE, 80 BY 160, corner Ave. 66 and Elgin. Among live oak trees, on proposed boulevard to Pasadena. 500 feet elevation; overlooking Arroyo Seco; only $50 per foot. Owner, 435 N. AVE. 66.

TO LET—ROOMING-HOUSE, 60 ROOMS, close in; west, partially furnished, furniture at your own price; low rent; short or long lease. Have roomers enough now to pay all expenses. Phone BROADWAY 2614. 18

TO LET—2 ROOMS, GOOD FOR LIGHT manufacturing, 24x32; rent $25 for both, near Main on West 14th. REALTY INV. CO., Rental Dept., 837 S. Broadway. 18

TO LET — 2-STORY BRICK BUILDING, 50 x150, with same size basement; corner near Plaza; fine for factory; cheap rent. A. C. GOLSH, 207 S. Broadway. 22

TO LET—DESK ROOM IN OFFICE BUILDing in fine business district; rent $4 per month. ROOMS 46 and 47, 452½ S. Broadway. 24

TO LET—OFFICE ROOM, FURNISHED, $8 a month, good light, telephone, attendance. 418 COPP BLDG., 218 S. Broadway. 18

TO LET — STORE, GOOD OPENING FOR milliner or lady toilet parlors, 2124 W. Pico st. Apply 2200 W. 7TH ST. 18

TO LET — DESK ROOM IN FINE LARGE front office with use of private office and phones. 502 GRANT BLDG.

TO LET—DESK SPACE, GROUND FLOOR office, fine location. 'PHONE BROADWAY 2835. HOME A9527. 20

TO LET—SUITE OF FOUR ROOMS, FAY BLDG., 3rd and Hill; best in building. Call 516. 18

TO LET—FREE TO JANUARY, STORES, $12, $20. 25TH, corner Slauson Junction car. 22

TO LET—RESTAURANT, GOOD LOCATION, high class furnishings. 427 S. HILL ST. 18

TO LET—SPACE IN STORE ROOM AT 115 S. BROADWAY, call soon. 19

TO LET—LOFT 24x70; PRIVATE FREIGHT elevator. 212 S. SPRING.

TO LET—STORE ON ADAMS AND MAGNOLIA. 18

TO LET— Miscellaneous.

TO LET—SITE SUITABLE FOR FACTORY, mill or warehouse on side track in manufacturing district, lumber yard across street. For further particulars address BUILDERS' SUPPLY CO., 739 San Fernando st., 2642 Andrew st. 21

TO LET—TO LEASE TERM YEARS, CORner Washington and Maple ave.; fine location for wood, coal and feed yard. See NILES, owner.

TO LET—DUCK RESERVE WITH A 12-room club house, 2 miles east of Huntington Beach; come and see I. A. DAY, on the premises. 21

TO LET — BATH PARLORS, FURNISHED. Inquire 149 N. MAIN. First-class trade established. 23

TO LET—GENTLE HORSE AND SURREY, $1.25 per half day. 1100 W. 9TH. Main 2964. 20

TO LET— Farming Lands.

TO LET—320 ACRES OF LAND, WELL IMproved, with full water right; a good house on farm; will rent reasonable for one or more years, cheap and give concessions; located 4½ miles S.W. of Imperial. Address owner, N. LANDSBERG, Calexico, Cal. 18

TO LET — MY HOME FARM, 40 ACRES, close in; fine buildings; abundance water free; grain, alfalfa and orchard; also small chicken ranches with good buildings. JAMES CONNOR, Burbank. Phone Glendale 432. 22

TO LET—2-STORY BRICK BUILDING, 50x 150, with full-sized basement; corner on broad-gauge car line, near Plaza; sound for factory; cheap rent. A. G. GOLSH, sole agent, 207 S. Broadway 20

TO LET— Country Homes.

TO LET—SMALL RANCH NEAR CITY, 2 car lines, modern house, good outbuildings, shade and water, nice suburban home, good for chickens. 451 S. FLOWER ST. 18

TO LET—FOR TWO OR THREE YEARS, 40 acres to dairyman; between two car lines, 7 miles from Slauson ave. J. E. MARTIN, 709 Grant Bldg. 18

TO LET—FIVE-ROOM HOUSE, FIVE ACRES ground, chicken ranch, Moneta car. G. A. COFFIELD, Sunnyside. 21

TO LET — A RANCH IN HOLLYWOOD, suitable for chicken ranch. 540 S. HOPE. 17

TO LET— Beach Property.

TO LET—162 N. BEAUDRY AVE., 4-ROOM flat, nicely furnished; porcelain bath, instantaneous heater, combination fixtures; only $20 water paid. PHONE HOME 22209 or SUNSET BROADWAY 3524. 18

FOR SALE— Houses.

FOR SALE—$2800. $2800. $600 down, balance $25 per month including interest, will buy a modern 5-room bungalow. Ask McCLELLAN, Western Realty & Investment Co., 434 S. Hill st. F3814, Broadway 2470. 18

FOR SALE—5-ROOM HOUSE, NEW, MODERN, $2500, $300 DOWN, $25 PER MONTH. HOUSES ALL OVER BOYLE HEIGHTS, $800 UP, EASY TERMS. C. F. HARTJE, OFFICE E. 10 BROOKLYN AVE LINE, BOYLE HEIGHTS. 20

FOR SALE—BEAUTIFUL NEW LARGE 5-room cottage, strictly modern, large high lot, mountain view, cobblestone terrace, nice barn, Pico Heights; bargain hunters notice. Price $2875, terms. 1106 EL MOLINO ST.

FOR SALE—$2900; ONE OF THE NICEST 5-room bungalows in the city, living-room 14x18, dining-room 12x18; large bedrooms, kitchen, bathroom and clothes closet. Strictly modern. 143 W. 50TH ST., city. 20

FOR SALE—
For railroad men, an opportunity to own a home of 5 rooms, near your work for $1950; only $200 cash down, and $20 month. JONES & RYDER LAND CO., 218 W. Third st. 20

FOR SALE—OR RENT, A NICE COTTAGE of 4 large rooms and pantry, closet, etc., near Soto st., 20 minutes' walk to S. P. shops; furnished or unfurnished; terms very reasonable. 3409 WABASH AVE. Phone Boyle 1530. 19

FOR SALE—$1500; ONLY $1500.
5-room cottage on Bonnie Brae st.
$500 CASH BALANCE MONTHLY.
Pays 12 per cent. interest on investment.
J. R. MACLINTOCK, 704 Grant Bldg. 18

FOR SALE—$2500.
Cheapest cottage in Los Angeles.
New, modern, 6 large rooms, well built, $250 cash, balance $25 a month; only 15 minutes out. J. C. OLIVER, 143 S. Broadway. 18

FOR SALE—$4500 WILL BUY NEW 8-ROOM HOUSE ON CAMBRIDGE ST., EASY TERMS. SEE LOOMIS, WITH WESTERN REALTY & INVESTMENT CO., 434 S. HILL ST. F3814, BROADWAY 2470. 18

FOR SALE—$1650; GOOD CORNER, CLOSE to 37th and Maple, 4-room California house, close to school; can be used for business; this is a good buy and will not last long. See W. R. DUNMIRE, 3705 Maple ave. 19

FOR SALE—$1800 BUYS A FINE UP-TO-date 4-room cottage, just completed, must sell immediately, cannot be beaten for the money, come and see before you buy. Owner on place, 902 E. 55TH ST. 18

FOR SALE—PICO HEIGHTS, NEW 6-ROOM modern bungalow, hardwood floors, large corner lot; $600 cash and vacant lot part payment. EXCHANGE REAL ESTATE CO., 303 Fay Bldg. Home A3238. 18

FOR SALE—4-ROOM COTTAGE ON HIGH land, north of Temple st., fruit, flowers, beautiful view; just the place for people with weak lungs. $2500. CAL.-EASTERN SECURITIES CO., 307 Delta Bldg. 18

FOR SALE—SNAP, MODERN 6-ROOM BUNgalow on West Side near car line; clean side street; actual value $4200; if sold soon can have for $4000; terms if you want. Address L, box 84, TIMES OFFICE. 21

FOR SALE — GOOD 5-ROOM COTTAGE, barn, chicken-houses, trees, flowers, block to car; lot 50x130, in beautiful southwest, only $1950, $300 down, $15 month. W. J. MILLER, Vermont, corner 35th. 18

FOR SALE—
BARGAIN—SALE.
Lot on 27th st., with 5-room modern and 3-room California house, $2750. Few days only. Terms. 631 E. 27TH. 18

FOR SALE—DON'T BUY UNTIL YOU SEE owner of swell new bungalow on Pico Heights, everything the latest, will sell at great sacrifice. OWNER, 400 Chamber of Commerce Bldg. 18

FOR SALE—NEW, UP-TO-DATE, 8-ROOM, 2-story house, near Vermont and Adams st.; lot 50x200; $4500, $500 cash, balance to suit; bargain. W. J. MILLER, Vermont ave., corner 35th. 18

FOR SALE—A BARGAIN FOR CASH, $1800, 5-room cottage, etc., lights, modern plumbing, shade, front and rear, lot 50x152 to a 20-foot alley. Phone South 3549. NO. 877 E. 48TH ST. 19

FOR SALE—
New 4-room bungalow, Park ave., 3 car lines; lot 50x190; water free, barn, two sheds; a bargain; $1200. OWNER, 613 Fay Bldg. 'Phone 251. 18

FOR SALE—$1850; NEW MODERN BUNGAlow, 4 rooms and 40 ft. lot with large walnut trees, street graded, oiled, cement sidewalks, curbs. T. WIESENDANGER, 312 Merchants Trust Bldg.

FOR SALE — BARGAIN; EASY TERMS; $3500; 6-room, new and modern cottage, barn, fenced, large lot, close in. MECHANICS LOAN CO., 436 Bradbury Bldg. A0670, Main 9219. 19

FOR SALE—$2500, STRICTLY MODERN 5-room cottage, close in, $500 cash, balance like rent. See this before buying. FLETCHER, 133 S. Broadway. Home 5699; Broadway 5125. 18

FOR SALE—$300 DOWN, BALANCE LIKE rent, buys a good 5-room cottage, northwest part of city near Vermont and Colegrove line; price $2250. OWNER, 411 W. 43rd. 18

FOR SALE—GOOD FIVE-ROOM COTTAGE, splendid location, Ocean Park, completely furnished, rented by the year at $300; price $2500. Address G, box 22, TIMES OFFICE. 20

FOR SALE—BEAUTIFUL HOME—
1706 Berendo st., on Pico Heights, modern, $3000; ½ cash, fine lot, lawn, shrubbery, alley. Owners, COLE BROS., 241 Douglas Bldg.

FOR SALE—
Don't pay rent; new 5-room cottage, close in, $1950, $200 cash, and $20 month. JONES & RYDER LAND CO., 218 W. Third st. 20

FOR SALE—24TH ST., BETWEEN LEOTI and Normandie, modern two-story house, 8 rooms; lot 50x135; $4500; good terms. GREGORY PERKINS, JR., 218 Trust Bldg. 19

FOR SALE—OR EXCHANGE—17TH NEAR Figueroa st., beautiful twelve-room house, every modern convenience, close in. R. W. KINSEY, American National Bank. 18

FOR SALE—$300 CASH, BALANCE EASY monthly payments, fine 6-room bungalow in the southwest, 1 block from car line. Address K, box 90, TIMES OFFICE. 18

FOR SALE—$1775 CASH, AND ASSUME mortgage. Will buy a modern six-room cottage on East 17th st., near Central ave. HOME PHONE 1800. 18

FOR SALE—MODERN EIGHT-ROOM TWO-story house, located 1330 Valencia, half block south of Pico, good as new, a bargain. Apply above, owner. 21

FOR SALE—FIGUEROA AND 10TH NEAR the corner, 50x146, house of 11 rooms, rent $50; owner says sell at once. JAMES THOMPSON, 309 W. First. 18

FOR SALE—$250 CASH, BALANCE LIKE rent, a six-room house, new and modern, southeast; price $2760. Address K, box 51, TIMES OFFICE. 18

FOR SALE—$1800; $300 DOWN, 5-ROOM NEW modern cottage, 1-2 block Temple street, close in. GARRETT, 726 S. Spring. Phone F2790; Main 3576. 19

FOR SALE—BROOKLYN HEIGHTS, FOUR-room house and lot, 50x150, $1250, $250 cash, balance $15 monthly. RINGER, room 24, 254 S. Broadway.

FOR SALE—HANDSOME 5-ROOM BUNGAlow, every modern convenience, 1229 Bonnie Brae st. OWNER, 124 E. 35th st. Home 'Phone 24292. 21

FOR SALE—A SNAP ON TEMPLE ST., 6-room modern house, very close in, for $3100, a close in bargain. JAMES THOMPSON, 309 W. First. 18

FOR SALE—$4000 BUYS MODERN 7-ROOM house in Angeleno Heights, $500 cash, balance easy. A. J. RUTLEDGE & CO., 311 Tajo Bldg. 18

FOR SALE — VERY CHEAP, 2-ROOM house, Boyle Heights; easy payments. KLEIN FRUIT CO., City Market. Tel. Kent, Main 2032. 20

FOR SALE—EQUITY IN FIVE-ROOM modern cottage; no objection to colored people; will rent. Address L, box 149, TIMES OFFICE.

FOR SALE—6-ROOM BUNGALOW; MODern burntwood; mission finish; beam ceiling. 1615 VAN NESS AVE. 'Phone 21391. Lot 50x160. 18

FOR SALE — FINE COTTAGE NEAR WESTmoreland tract; far less than value; terms, see FORTNER & ADANK, 2801 10th, corner Catalina 20

FOR SALE—$6000, 8-ROOM NEW HOUSE, 1?36 Cimarron st. Take Santa Monica car. HOME BLDG. CO., owners, West 22; Home 21245. 21

FOR SALE—$250 CASH, BALANCE LIKE rent, new, up-to-date 5-room bungalow, high ground. For particulars 'PHONE BOYLE 1404. 23

FOR SALE—BEAUTIFUL 6-ROOM BUNgalow, mission finish, water heater, auto barn, lawn. 1725 BERENDO ST. Phone 21711.

FOR SALE—ON W. 9TH ST., 4 FLATS, NO. 908, for $2500; also 1 5-room house for $1300, No. 396. Inquire 739 S. HILL ST.

FOR SALE — $3500; STORY-AND-HALF bungalow, strictly modern; oak floors. 486 W. SEVENTH ST. Phone South 5765. 20

Classified Liners.

FOR SALE— Houses.

FOR SALE—
BE IT CASTLE OR COTTAGE, THERE'S NO PLACE LIKE HOME.

If you believe this study the following, selected at random from our list of
GENUINE HOME BARGAINS.

Pretty 5-room bungalow on Budlong, with porch all the way across the front. Large living-room, 14x28; artistic brick mantel; book shelves; polished floors; double doors; beamed ceilings; window seat and nooks. Dining-room with built-in leaded glass buffet; bay window—this is a pretty room. Buffet kitchen; standard porcelain enamel and full nickel trimmings in bathroom. Bedrooms white enamel, artistically decorated; dull brass hardware; solid bronze knobs; old mission fixtures. If you are looking for a cosy, pretty, convenient little bungalow at a price away below the market, come in and let us show you this one.
The price is $2250—about $700 cash and $25 per month will locate you in your own home. (31)

5-room bungalow, living-room, dining-room, kitchen and 2 bedrooms. Modern in all particulars. Price $2500, $250 cash, $25 per month. (35)

Prettiest and most complete bungalow in the city. Large living-room, massive mantel. Beautiful dining-room, with artistic buffet, and the prettiest little breakfast-room imaginable. Hardwood floors, tasteful decorations, white enamel finish bedrooms, buffet, kitchen. Screen porch. Old mission fixtures. Standard porcelain and nickel finish bathroom equipment. Convenient in design. Artistic in execution. A perfect gem of beauty and cosiness that will delight the heart and please the eye. Situated on a large, beautiful corner lot. Close in. Can be bought on reasonable terms. (21)

THIS IS A BARGAIN SURE.
5 rooms, nicely furnished, on 43d st., close to car line. Good-sized lot. House modern and in splendid condition. Nice lawn and good barn. In nice location. Can be bought completely furnished, ready for occupancy, for the ridiculously low price of $2900, about $900 cash and $25 per month will buy this. Come in and investigate quick. (32)

GREATEST BARGAIN IN THE SOUTHWEST.
7-room, story and one-half bungalow on 42d st. Hardwood floors. Pressed brick mantel. Buffet kitchen, butler's pantry, center hall. Flemish finish. Mission fixtures. Large lot. Bath, 2 toilets and all modern conveniences. Price $3500, $1500 cash, $35 per month. (36)

BUNGALOW BARGAIN ON EASY TERMS.
5 rooms, modern, ready for occupancy at once. Price $1950, $150 cash, $30 per month. Why pay rent, when you can buy on such terms? (27)

EARL ALDERSON & CO.,
410 W. Seventh st.
'Phones Broadway 4536, Home 799.
"WE MAKE GOOD EVERY TIME."

FOR SALE— CLOSE IN.
READ THIS CHOICE LIST.
JUST A FEW REAL GOOD PROPERTIES.
$6000—NEAR ORANGE AND BIXEL ON THE HILL, 5 MINUTES' WALK, FINE CORNER 60x120; MODERN 8-ROOM HOUSE; GROUND ALONE WORTH THE MONEY.
$8250—NEAR FIGUEROA AND 9TH, NICE MODERN 8-ROOM HOUSE; LOT 60x128; LOT WORTH $6000.
$10,000—SANTEE NEAR 11TH, MODERN 8-ROOM HOUSE; NICE RESIDENCE SECTION; BUT VERY CLOSE IN. GOOD FOR FLATS; LOT 50x120; YOU WILL HAVE TO HURRY, OUR TIME IS SHORT.
$20,000—ON FLOWER ST. NEAR PICO; NICE 8-ROOM HOUSE; LOT 50x155; GROUND NICELY IMPROVED. DO YOU KNOW A SNAP? IF SO, BUY THIS.
$8500—NEAR FIGUEROA AND FIRST; 11 ROOMS; LOT 60x140; PAYING GOOD INTEREST.
$30,000—ON GRAND NEAR WASHINGTON; MODERN 9-ROOM HOUSE; LOT 50x110, CHEAPEST PROPERTY ON GRAND AVE.
$6000—THE SNAP OF ALL SNAPS; CLOSE TO MAIN ST.; MODERN 8-ROOM HOUSE, FINE NEIGHBORHOOD; LOT 50x111; JUST LIKE A SMALL RANCH.
THESE PROPERTIES ARE ALL CONSIDERABLY UNDER THE MARKET COMPARED WITH PROPERTIES IN THE SURROUNDING NEIGHBORHOOD, AND CAN BE HANDLED EITHER ON ALL OF THEM FOR ABOUT ½ CASH, BALANCE 6 PER CENT.
HOLMES-WALTON CO.,
504-6 GRANT BLDG., 4TH AND BROADWAY.
18 HOME A3010, MAIN 4300.

FOR SALE—
BEAUTIFUL RESIDENCE.
SOUTHWEST SECTION.
$6500. $6500. $6500. $6500. $6500.
Look the city over and you won't find a home more satisfactory in every detail, more solidly constructed or better located for the money. It contains 8 rooms, just completed, located on one of the best streets in the southwest section of the city. Attractive surroundings, large porch across front; front door of quarter-sawed oak and art glass; inviting reception hall; comfortable living-room with wooden frieze. Den adjoining with built-in seats, 4 bookcases with glass doors, artistic writing desk and 8-day clock combined. Dining-room of old gold oak, brick mantel, massive shelf, French and casement windows, large convenient kitchen, plenty of closets, bins and every possible convenience. Four beautiful bedrooms, floors of white maple, walls daintily tinted; dressing-room adjoining with white cedar wardrobe extending to the ceiling. Oak floors downstairs. This home equals in every respect the average $8000 homes.
ALTHOUSE BROS.,
Members L. A. Realty Board,
234 Laughlin Bldg.
Main 263, Home Ex. 263. 18

FOR SALE—
SPLENDID WESTLAKE RESIDENCE.
IN THE MIDST OF BEAUTIFUL HOMES.
THE BIGGEST BARGAIN OFFERED IN THIS SECTION.
WESTLAKE AVE.
WESTLAKE AVE.
E. FRONT NEAR SIXTH.
HIGH GROUND, FINE VIEW.
LARGE, EXTRA WELL BUILT 11-ROOM HOUSE; HARDWOOD FLOORS BOTH UPSTAIRS AND DOWN; COMPLETE AND UP TO DATE IN EVERY APPOINTMENT; 6 BEDROOMS; HOUSE COULD NOT BE DUPLICATED UNDER
—$7500—
THE LOT IS WELL WORTH
—$5000—
OUTBUILDINGS AND GARAGE COST
—$2500—
THIS SPLENDID PROPERTY COULD NOT BE DUPLICATED TODAY UNDER
—$15,000—
IT'S THE BIGGEST KIND OF A BARGAIN AT
—$11,500—
—$11,500—
—$11,500—
MINES & FARISH,
SOLE AGENTS,
18 315 SOUTH HILL STREET.

FOR SALE—
$3200. $3200
The best bargain in a neat modern, centrally located home in the south part of the city.
A modern cottage containing five large rooms, cove ceilings, tinted walls, porcelain bath, gas and electricity, gas grates, new $50 gas range, all connected, with hot and cold water, pretty shade trees, lawn, date palms, flowers in profusion.
This street attracted the attention of The Times artist a few weeks ago, and was held as an example of beautiful homes.
Twelve minutes to First and Spring. Fourth lot from the street car and arc light. $1200 to $1800 down, balance $25 per month.
Is now renting for $35 per month, and present tenant will lease for one or two years.
T. L. O'BRIEN & CO.,
Jefferson and Main.
South 2276. Home 25338. 23

FOR SALE— Houses.

FOR SALE—
RYDER-MACKIE REALTY CO.,
226 MERCANTILE PLACE.
Modern 4-room cottage, near Sunset Blvd., bath, toilet, lot 50x135. North front, mountain view. A snap!
$1775.
SOLE AGENTS.

Four-room cottage, near Slauson ave., 20x24; lot 50x140; price $1650. Terms $350 cash, balance $15 month. Buy this and stop paying rent.
SOLE AGENTS.

New 6-room bungalow on Arlington Heights. Oak floors, beamed ceilings, built-in buffet, living rooms, flemish oak finish, bedrooms and bath in white enamel. A fine home at last year's price, $3650. Terms.

Swell new bungalow of 7 large rooms, southwest; quartered oak floors, beamed ceilings; large den, built in buffet, bookcases and seats, leaded Cathedral glass lighting, reception hall, basement, cobblestone front, large porch across front. Large lot to alley. Price $5000, nothing in the city to compare with it for the money. Terms to suit.
SOLE AGENTS.

Modern 1½-story dwelling, near Vermont ave. 7 large rooms, bath, two toilets, buffet, basement, furnace; lot is 188 feet in depth to alley. Large porch, lawn and flowers, north front. Price $3800. The house would cost nearly that sum to build. Terms $500 cash, balance $35 month.
SOLE AGENTS.

Modern 6-room cottage, near 30th and Hoover. Large rooms, hardwood floors. Bath, toilet, buffet, mantel. A very high class property for a little money; only $4000, will consider a lot as part payment. Don't miss this chance.

$80 per month income from investment of $7000 in two fine cottages on Park Grove ave., close to Washington st. Two car lines, only 15 minutes' ride to center of town. This property is located in a swell residence section and is a great bargain at the price we quote.
SOLE AGENTS.

New bungalow of 5 rooms, hardwood floors, beam ceilings, open plumbing, south exposure, with two blocks of car line, 2 blocks from Vermont ave. and 24th st. Price $3200; $1000 cash, easy payments.

RYDER-MACKIE REALTY CO.,
226 MERCANTILE PLACE.

FOR SALE—
Attention—Homeseeker—Attention.
CASH—$100—CASH.
7-room 2-story house, new and strictly modern; hardwood floors, fireplace, artistic fixtures, etc.; located in the S.W. close to Washington st., to close an estate I am directed by the owner to offer this fine property on these terms: $100 cash, $100 in 3 months; $100 in 6 months, with a monthly payment of $25 to $30; price $5000.

BARGAIN, BARGAIN, BARGAIN.
BUNGALOWS. BUNGALOWS.
Two beautiful, new, 6-room bungalows; on high ground, southwest; close to Washington st. Every modern feature has been installed. Hardwood floors, beamed ceilings, buffet, large veranda, screen porch, cabinet kitchen, brick mantel, large closets, cooler, stationary tub, and bookcase. Price $4200; $250 to $400 cash, balance to suit.
SACRIFICE, SACRIFICE, SACRIFICE.
SACRIFICE, SACRIFICE, SACRIFICE.
Beautiful new 8-room house on a southeast corner, close to Washington st.; first-class in every detail. House will sell on exceptionally easy terms to close the deal before going east. Price $6000; $600 to $1000 cash, balance to suit.
$6500—Bargain, close to West Adams st.; lot 75x150, large house, east front, beautiful surroundings.
$6250—Furnished, Park View; fine location. Well improved grounds, barn.
$4750—Halldale ave., lot 50x150 to alley; 7-room, fine lawn, piped for furnace, barn.
$6000—Wilton Place, east front, beautiful grounds; piped for furnace.
$4500—Large, new 8-room house, Cambridge st., 50 feet frontage, cellar, strictly first-class; terms.
$4800—Beautiful large 7-room bungalow; north front; fine lawn; lot 50x155 to alley; cellar, terms.
$6500—Oak st., one of the finest homes in the city; lot 62x130. 9-room; bargain.
$3500—Union ave., 5-room house; lot alone worth $3000. Good investment. Terms.
$3500—S. Flower st., 5-room modern bungalow; lot 50x180; $500 to $1000 cash, balance easy.
$6000—Harvard blvd., 8-room new and modern, strictly first-class, easy terms.
$9500—Corner on Lake ave., 12-room; barn, connected with sewer, fine home.
W. H. OBEAR, 408-9-10 O. T. Johnson Bldg.
J. T. Kelly, Mgr. House Dept. Home A4390, Main 2890. 19

FOR SALE—
UP-TO-DATE BUNGALOW.
SIX ROOMS.
MODERN.
$4250. $4250. $4250. $4250. $4250.
This desirable property is located on one of the very best streets in the city. It will be sold on easy terms—only $1500 cash required. House just completed—has quarter-sawed oak floors, handsome built-in bookcases. Large living-room 16x26 feet with built-in seats; beamed ceiling and paneled walls; old gold brick mantel with open fireplace; French windows of art glass. Light cheerful dining-room with built-in buffet with art glass doors, handsome plate rail, casement windows. Cosy bedrooms finished in white enamel. Large closets. Fine laundry, fine nickel plumbing, specially designed lighting fixtures. This is an extraordinary value for $4250. If you want a bargain you can turn quickly for several hundred dollars profit, see this today.
ALTHOUSE BROS.,
Members L. A. Realty Board,
234 Laughlin Bldg.
Main 263, Home Ex. 263. 18

FOR SALE—
IN THE WEST ADAMS TERRACE TRACT.
DID YOU SEE THAT HOUSE.
That is one of the many to be erected in the near future this is the last and choicest of the high ground. Don't miss a chance of having a home in this superb spot where there are still a few moderate priced lots left. Get correct prices at my office, end of W. Adams street car line. Phone B1699. EVA M. NOURSE.

FOR SALE—
LOOK. LOOK. LOOK.
Here is your chance, a modern 5-room cottage, lot 50x160, close in, a great bargain for $2300; $500 cash, balance $30 per month.
$1000 cash will handle a 7-room two-story modern house, in a beautiful neighborhood, building cost $3000. Price only $3600.
Can you duplicate this great bargain? On 17th st., a corner with a 2-story 8-room house; all modern and up to date for this week only, $3800, $1200 cash, balance a straight loan at 6 per cent.
Come investigate this great bargain, a 122 foot corner on principal street; 3 lots, one improved with 5-room cottage and barn, value $6000, for a quick sale, $4500; $2000 cash.
$2000 cash will handle a beautiful corner, close in, improved with A1 two-story building 8 rooms, lot 50x150, price only $4800. Investigate.
See KLEINMAN REALTY CO., 222 Mercantile Place. Main 8706; 5063. 18

FOR SALE—
BUNGALOWS THAT ARE MODERN.
6 rooms, W. 30th st., $3300.
6 rooms, W. 31st st., $3300.
6 rooms, W. 31st st., $3500.
5 rooms, W. 25th st., $3500.
6 rooms, W. 30th st., $3700.
5 rooms, S. Hope st., $3600.
6 rooms, W. 31st st., $3800.
6 rooms, W. 30th st., $3500.
5 rooms, W. 30th st., $3200.
6 rooms, Western ave., $3750.
6 rooms, Hobart blvd., $3500.
6 rooms, S. Figueroa st., $3250.
5 rooms, W. 31st st., $3150.
6 rooms, Hobart blvd., $3750.
6 rooms, W. 30th st., $4250.
6 rooms, Western ave., $4450.
5 rooms, Western ave., $4250.
5 rooms, Casco st., $4000.
All of these can be bought on a small cash payment.
HAGERTY & BANCROFT,
'Phone A5992. 409 Citizens' Nat. Bank Bldg. 18

FOR SALE — CHEAP, MODERN 5-ROOM cottage, on easy payments. WEST 1924. 23

FOR SALE— Houses.

FOR SALE—
LET US BUILD FOR YOU FOR $1180.
We will build you a 5-room cottage, living-room 11x15.6; dining-room, 12x13.6; bedroom, 12x12; bathroom, 6x8; main house, 26x32; large veranda, brick mantel, bookcases, polished floors, china closet with leaded glass doors; all plumbing, sink, bath, tub, bowl, toilet, standard goods; hot and cold water, electric fixtures, cement walks, cesspool, all completely finished.
$1180.
If you own a lot and can pay a small payment down we will built this house and take a mortgage for the difference at 7 per cent. interest, straight loan.
See us at once.
ELMER E. RUCKER CO.,
321 Byrne Bldg.
Phone Home 1544. 19

FOR SALE—
A GREAT BARGAIN.
A GREAT BARGAIN.
FIGUEROA ST. CORNER.
FIGUEROA ST. CORNER.
FIGUEROA ST. CORNER.
130x197.
130x197.
The very best buy on Figueroa st. not far from Adams st. A fine big corner admirably suited for apartment houses or residences. A fine big lot a little over $100 per foot and a handsome 12-room house, modern in every respect thrown in, all for $14,000; for a builder or speculator this is absolutely one of the best inside propositions.
A few days only. Call for our Mr. Knewing.
WRIGHT & CALLENDER CO.,
18 319 S. Hill st.

FOR SALE—
WEST ADAMS AND HOOVER.
A REAL HOME.
We offer a swell home in this fashionable district, consisting of 9 large, lofty rooms, library, 2 bath rooms, 4 extra large bedrooms and fine sewing room, in fact everything one could desire in a COMFORTABLE HOME AMONG DELIGHTFUL NEIGHBORS, on a LOT 66 FEET front, for the ridiculously low figure of $7000. It is hard to buy a home here at all. Going cheap for family reasons.
JUSTICE, MOSS & CO.,
414-415 Fay Building,
20 Corner 3rd and Hill.

FOR SALE—
HANDSOME 8-ROOM RESIDENCE.
WEST ADAMS SECTION.
Modern 8-room residence, just completed, in the best portion of the W. Adams section. The living-room is 16x32. It is heavily beamed and paneled, and has a wide brick fireplace at one end. The dining-room is in Flemish and contains a very artistic buffet. The kitchen and pantry are in white enamel and are models of convenience. Above are 4 fine bedrooms with large ventilated closets, linen closet and bath, also in white enamel. Furnace in, and all rooms piped. Oak floors, specially designed electric fixtures, 50-foot lot, 2 feet above grade; the location is ideal, being a short block from the W. Adams car, and on a beautiful residence street. The price $5400, is at least $600 under value.
"IT PAYS TO SEE US."
EDWARDS & WINTERS CO.,
229 S. Hill st. Main 9307, Home Ex. 767. 18

FOR SALE—
BURLINGTON AVE. RESIDENCE.
—$11,000—
This high-class, splendidly located, on a corner, in the fashionable Westlake Park residential district, is offered for sale at the above low price to insure a quick sale. The 10 rooms are well arranged and have every modern improvement. Very easy terms can be arranged if desired.
JONES & RYDER LAND CO.,
20 218 W. Third st.

FOR SALE—
JEFFERSON ST. FRONTAGE.
Within one block of Main st., the longest street in the city and the one that will take you to that great harbor, San Pedro. You can secure a lot, 50x150, improved with a new six-room modern cottage, for $3700; now renting for $30 per month.
$3700. $3700.
Just think of it. On Jefferson, one block from Main st., and you looking for a bargain. Within two blocks either way and in operation six of the best car lines of the city, including the Redondo line.
T. L. O'BRIEN,
Jefferson and Main.
South 2276. Home 25338. 19

FOR SALE—
GREAT CHANCE FOR HOMESEEKER.
Modern cottages in the Walter A. Nadeau tract. Very low prices, easy terms like rent. Like rent. Office NADEAU REALTY CO., 227 Bryson Bldg. Office Tel. Sunset Main 5479; residence Tel. South 2194, Home 29043.

FOR SALE—ELEGANT SIX-ROOM BUNGALOW, SOUTHWEST, CORNER LOT, 50x135; FINE LAWN FRONT AND BACK; LIVING-ROOM, DINING-ROOM AND HALL MISSION STYLE; BEAMED CEILINGS, HARDWOOD FLOORS, CLINKER BRICK MANTEL, HOT AND COLD WATER PIPED ALL THROUGH HOUSE; A BARGAIN FOR IMMEDIATE SALE; $4400 NET, $1600 CASH, BALANCE TERMS. APPLY OWNER, 1902 W. 29TH ST. 18

FOR SALE—
JEFFERSON ST. FRONTAGE.
Within one block of Main st., the longest street in the city and the one that will take you to that great harbor, San Pedro. You can secure a lot, 50x150, improved with a new 6-room modern cottage, for $3700; now renting for $30 per month.
$3700. $3700.
Just think of it. On Jefferson, one block from Main st., and you looking for a bargain. Within two blocks either way and in operation six of the best car lines of the city, including the Redondo line.
T. L. O'BRIEN,
Jefferson and Main.
South 2276. Home 25338. 23

FOR SALE—
BEAUTIFUL HIGHLAND PARK.
—$5000—
BARGAIN HUNTERS, ATTENTION.
We have listed with us for quick sale a fine 2-story house, lot 56x200; sightly location, fine view; must be sold at once; mortgage for $2550, 5 years at 6 per cent., balance good terms; this is $800 below present market value.
—$1200—
4-room plastered cottage, good lot, south front, on E. 24th st., ½ block from Long Beach car line; about $500 cash, balance monthly.
STANDARD REAL ESTATE CO.,
Both 'Phones. 5719 Pasadena ave. 20

FOR SALE—
MODERN HOMES.
EASY TERMS.
$5500—9 rooms, Beacon st.; lot 50x170.
$6000—6 rooms, Orange st.; lot 35x125.
$5400—7 rooms, Albany st.; lot 40x150.
$4200—6 rooms, Western ave.; lot 50x135.
$4100—5 rooms, Western ave.; lot 50x135.
$4100—7 rooms, E. 24th st.; lot 50x150.
$3750—6 rooms, Seneca st.; lot 45x135.
$3150—6 rooms, W. 21st st.; lot 37½x142.
$3000—5 rooms, Bartol st.; lot 40x135.
$2800—5 rooms, W. 42d st.; lot 40x135.
$2100—5 rooms, Griffin ave.; lot 40x150.
Home A4171. L. C. FARNUM & CO.,
Main 4683. 325 W. Fourth st.

FOR SALE—TOWNE AVE., NEAR 9TH, 12-room residence, divided into 4 three-room flats, 5-room cottage in rear, rents unfurnished $92; pays ten per cent. on investment; would take cottage part payment.
Budlong and 28th. Best buy on Budlong. Fine large 10-room house, east front lot 75x180; modern in every respect. Close inspection invited, $4000 cash will handle this.
28-room apartment, newly furnished, divided into 2 and 3-room suites; excellent 3 years lease. $2000 if taken this week. Investigate.
MYRON J. SOPHY,
Phone 7919. 307 Henne Bldg. 18

FOR SALE — $1800; PART CASH, NEW 5-room bungalow, fine elevation, close in. For particulars phone BOYLE 1404. 18

FOR SALE— Houses.

FOR SALE—
BEAUTIFUL RESIDENCE,
WESTLAKE AVE.
If you are looking for an 8-room house in this location, you cannot afford to overlook this. It is a buy and modern in every way. Beautiful lawn, flowers. Garage in rear. Don't take our word for it, but
LET US SHOW YOU.
$11,000—$5000 CASH.
HAGERTY & BANCROFT,
A5992. 409 Citizens' Nat. Bank Bldg. 19

FOR SALE—
Put your money in safe investment where it will bring you 11 per cent. income. Go and investigate. Nos. 1814 and 1816 E. Fourth st. Look at surroundings, being on car line, near one of our best parks, only 8 minutes to Third, and Main sts., consider it as an investment or a home, then consult.
GREENAWALT & SCHRIVER,
632 Pacific Electric Bldg. 19

FOR SALE—
HIGHLAND PARK.
A very pretty home, fine lawn, fruit trees, up-to-date chicken yard for fancy chicks, three good rooms, modern conveniences, on very easy terms; lot 50x200; price $1750.
A chance for the chicken man; 112x140, all fenced, with nice 3-room house, only two blocks from car; cheap at $1500; can be bought for $1250.
HARRIS & GARTH,
542 Monte Vista st.
Take Highland Park car on Spring st. to Avenue 54. 19

FOR SALE—
ON INSTALLMENTS.
DEAL DIRECT WITH THE OWNER.
$1650—4-room cottage at the foothills on the new Eagle Rock electric line, only 12 minutes' ride, inside city limits, 5c car fare; 2 large pepper trees on the lot; most sightly location. Go to my branch office at the city limits, ask agent to show you the house, or see the owner.
J. FRANK BOWEN,
440 Douglas Bldg.

FOR SALE—
ON INSTALLMENTS.
IN BOYLE HEIGHTS.
I have two houses unsold, one 2-story house on corner and one fine new 5-room cottage, only 12-minute ride from heart of city, 3 blocks from beautiful Hollenbeck Park; no frost and no fogs.
Talk with the Owner.
J. FRANK BOWEN,
440 Douglas Bldg.

FOR SALE—
WHY
Not let us build for you?
Two hundred and fourteen families
PAY
us for their homes the same as
RENT.
Be your own landlord.
LOS ANGELES INVESTMENT CO.,
337 S. Hill st.
Paid up capital and surplus $675,000.

FOR SALE—
$4500.
Good 8-room house on Vermont ave., between Pico and 18th sts., large lot 50x150; peach, pear, apple and fig trees in fine bearing, barn, chicken yard. Get busy and let us show you this. They will ask you as much for a 6-room cottage in some location. This is for sale, come let's talk it over.
Sole Agents.
EQUITABLE INVESTMENT CO. (Inc.)
533-35 Cit. Nat. Bank Bldg.
Phone 6808.

FOR SALE—$2900.
Good 8-room house on E. Third st. near Mathews; lot 50x125; stands up nicely above the grade; owner is going East and has reduced the price from $3000 to $2600 for quick sale. Rented for $25 month. Buy it for investment; pays better than 11 per cent., or buy for home and let rent pay for it; $1000 cash will handle.
EQUITABLE INVESTMENT CO. (INC.)
533-35 Citizens' Nat. Bank Bldg.
'Phone A6308, Main 6180. 18

FOR SALE — $4650 FOR A SIX-ROOM house, on the high ground, near Burlington and [illegible], on a 50-foot lot, with a good barn. Remember, this is strictly Westlake property.
$3875—Beautiful lot, high ground, west of Westmoreland tract, and near Pico, five rooms, new, rooms large, with plenty of closets, pantry, bath, stationary tubs, fireplace, buffet, etc.; with a nice barn, and terms are easy.
Main 5071. ADAMS & VINCENT,
18 408 Fay Bldg.

FOR SALE—$6850, IN WILSHIRE DISTRICT. 8-room new residence, east front, fine view, large porch and living-room, massive stone mantel, oak floors, handsome den, paneled dining-room, built-in buffet with art design doors, large hall fabricona decorations, laundry, furnace and cement cellar. Biggest snap in Los Angeles; if you want a swell home, get busy.
ARTHUR W. KINNEY CO.
119 Mer. Trust Bldg. Home A9242; Main 3233. 18

FOR SALE—
42D NEAR SOUTH PARK.
$2900.
The cosiest 6-room bungalow in the city for the price. Has oak floors, cove ceilings, tinted walls, pressed-brick mantel and fireplace, mission fixtures, lawn, flowers; terms, $600 cash, and $25 month, including interest.
JONES & RYDER LAND CO.,
20 218 W. Third st.

FOR SALE—JUST COMPLETED, HANDSOME 6 rooms and cosy den bungalow, east front, 14x28 living-room; beautiful brick fireplace, elegant buffet, bookcases, seats, full length French plate dressing mirror; fine electric fixtures, complete bath, cabinet kitchen, hardwood floors, beam ceilings, flemish, oak and white enamel finish; full width front porch with cement floor; lot 50x142 to alley. A perfect gem. Special price of $3500 on easy terms for quick sale. PITTSBURGH REAL ESTATE CO., 311-15 Laughlin Bldg. 18

FOR SALE—
922 GRAND VIEW STREET.
East front. Highest ground, south of Westlake Park. Ten minutes' ride. Among the elegant homes of Bonnie Brae district. Good cottage on rear. Lot alone worth price asked.
18 E. LEE ALLEN, 404-5 Fay Bldg.

FOR SALE—6-ROOM CALIFORNIA COTTAGE, painted and papered, in good repair in every respect, and a genuine bargain; only 10 minutes' ride to center of city; 5-cent fare; ½ block of car line; why pay rent, when you can buy a good home for what the lot is almost worth? Price $1250, cash $350, balance $15 per month, with 6 per cent. interest; look this up right away. WILLARD & RILEY, Sunset blvd. and Echo Park ave. 18

FOR SALE—WE HAVE A NEW 5-ROOM cottage, large lot, on W. Vernon near Figueroa st., fairly worth $3500, on which owner is anxious to realize at once; there is a straight 7-per-cent. mortgage for $1500 on the property. Will sell property, subject to this mortgage, for $1650 cash. It's a bargain. Better see the RANNELLS LAND CO. about this at once. Call at office, 127 N. Main st., or ring up A7781 Home 'Phone, or main 5701 Sunset.

FOR SALE—
ON INSTALLMENTS.
DEAL DIRECT WITH THE OWNER.
$1500—No. 673 Moulton ave.; a new most complete 4-room cottage, bath, toilet, electric lights, cement walks, plastered and nicely tinted walls. J. FRANK BOWEN, 440 Douglas Bldg.

FOR SALE—
ON INSTALLMENTS.
DEAL DIRECT WITH THE OWNER.
$2500—No. 1400 E. 28th st. A splendid large 6-room cottage in elegant repair, with large lot. Talk with the owner.
J. FRANK BOWEN,
440 Douglas Bldg.

FOR SALE—NEW UP-TO-DATE BUNGALOW of five rooms and bath, on high ground in Boyle Heights; gas, electricity, hot and cold water, china closet, cooler, buffet, kitchen, elegantly furnished, Brussels and velvet rugs; birdseye maple dresser, brass bed, complete in all details; linen, dishes, silver, glass, etc.; gas and wood stoves; owner will sell complete at sacrifice; must have money; price $2500; part cash; easy terms for balance. 2901 MICHIGAN AVE., corner Saratoga, East First st. car. Home D1146. 18

FOR SALE—
SNAP—SNAP—SNAP
A 10-room modern house in the southwest, surrounded by fine homes, fine lawn and flowers, large barn; this house has been appraised by a local bank at $6000 for a quick sale we will part with it for $5500, $1500 cash, balance on terms; this is one chance in a life time. F. J. MILLER, with Roberts-Goldreich Co., 311-312 Douglas Bldg., 3rd and Spring sts.

FOR SALE—
OUT WILSHIRE WAY.
8-ROOM MODERN HOME.
NEW.
HARDWOOD FLOORS THROUGHOUT.
EAST FRONT.
The short way to your new home. Look at this and go no further.
HAGERTY & BANCROFT,
Phone A5992. 409 Cit. Nat. Bank Bldg.

FOR SALE—
BEST HOUSE FOR THE MONEY IN WESTLAKE DISTRICT.
On Francis st., swell proposition. $5500, big lot, new house, $1000 down, balance monthly payments.
THIS LASTS FOR A FEW DAYS ONLY.
HOLT, with CALDWELL & CO.,
L.A.R.B. 400-401 Currier Bldg. 18

FOR SALE— Houses.

FOR SALE—
A few bargain buys in houses.
C. P. DEYOE, 302 LAUGHLIN BLDG. 18

FOR SALE—BUY OF OWNER AND SAVE commission; my new 6-room, 2-story house, all modern, cement cellar, 2 toilets, bath, linen closets, living-room and east, south and west windows; built-in bookcase and window seats; dining-room has beamed ceilings, plate rack, built-in buffet, modern in every detail; price $4300. In Harvard Heights tract. 1677 LENOX AVE. 'Phone West 3456. 19

FOR SALE—
E. ADAMS ST.
$3400. $3400.
Ten-room double house, modern, 2 bathrooms and toilets, gas and electricity, only 2 years old; rents for $32 month; terms $1000 cash, balance to suit.
JONES & RYDER LAND CO.,
20 218 W. Third st.

FOR SALE — FURNISHED COTTAGE; handsome six-room cottage, on W. Jefferson st., beautifully furnished, everything practically new and the very best; this property is advancing in value fast; cost $3500; will sell for $3000, if taken at once; no better furnished six-room cottage in this city. 1714 W. JEFFERSON ST. 'Phone B5611 or West 3485. 19

FOR SALE—
SNAPS. SNAPS.
$1800—5-room modern cottage, close in, $3000.
$2300—5-room modern cottage, on Burlington ave., new, $3000.
$1800—6-room cottage, $2500.
A supply of snaps always on hand.
ALLAN & BAKER, 686 Pacific Electric.
'Phone F7394, or Main 3302. 18

FOR SALE—
FOR INVESTORS.
5-room house.
$2700—Lot 50x150—$2100
Florence Terrace.
Lots adjoining $1400.
Something doing.
HAVE YOU READ IT IN THE TIMES?
F. N. WATERS, 216 W. Second,
18 'Phone Exchange 695.

FOR SALE—SEVERAL NEW 5, 6, 7 AND 8-room houses, close to new Huntington car shops and accessible to three car lines. A splendid rental proposition and a good investment for future profit. Prices from $2000 to $5000 each. These houses can be sold on easy terms if desired. For full particulars see L. H. PRESTON, 404 Laughlin Bldg. Both 'Phones 1109. 18

FOR SALE—
$2800—Beautiful new 5-room cottage in fine location, near MONETA AVE., OAK FLOORS, PANELED WALLS, ARTISTIC FIREPLACE and CHINA CLOSET, built in bookcase, large porch; lot 40x135; $500 cash.
MOYER & GILBERT, Sole Agents,
18 612 Frost Bldg., 2nd and Broadway.

FOR SALE—
A UNION AVE. SNAP.
$3600 buys the best close in snap in town; near 18th st.; lot 48x135 is alone easily worth $2000; while the house could not be duplicated for less than $2500. See this at once. A. W. ROSS, L.A.R.B., 420-21 Bradbury Bldg., Geo. L. Langsdale, Mgr. House Dept. 18

FOR SALE—IF YOU ARE LOOKING FOR A home or safe investment, buy close-in property. Call at 1338 E. 17TH ST. A modern cottage, containing six large rooms, lot 50 ft. front, lawn, flowers, fruit trees and barn. See owner about price and terms. A. J. WAINER, importing tailor, 202 Merchants' Trust Bldg. 1860.

FOR SALE—
$2750—A beautiful 6-room new and modern cottage in the southwest, hardwood floors, beam ceilings, elaborate mantel, buffet, etc.; east-front lot 40x140 to alley; fine location; easy terms. A splendid bargain at this price. W. O. LUSK.
Main 3060. CHAS. F. PATTERSON & CO.,
Home 4287. 415 Union Trust Bldg.

FOR SALE—HOUSES.
Nice 11-room house, modern and very nice; size of lot 50x150 feet. This property has good income and we can sell below the market value. Located at Whittier and Orange sts.
TALBOT & BLACK,
Home A4530. 220 H. W. Hellman Bldg. 18

FOR SALE—
W. NINTH ST. HEIGHTS.
7-room, handsome, modern house, east front; first-class in every detail; $5000.
Absolutely $1000 under value.
HOLT & MUNTON ESTATE AGENCY,
Exclusive Agents, 204 Mercantile Place. 19

FOR SALE—BARGAIN.
730 N. Hill st., 1 block north of Sunset blvd. and High School, 5 blocks walk from new P.O., 1 block from proposed Hill st. tunnel, 3 blocks from Gould R.R. terminus; large modern house, 10 rooms and 2 bathrooms, furnace heat, must be sold, can be had for only $5750. Inquire on premises.

FOR SALE—
A very fine new modern 5-room bungalow, living-room 16x30, finely finished, very nice lot, barn and chicken houses and corrals, fine lawn; this is a lovely home, $3100, you can buy the fine furniture in it for 50c on the dollar, and it's new.
FLICK & GEORGE,
18 212 Mercantile Place.

FOR SALE—A VERY NICE 4-ROOM COTTAGE, on one of the prettiest corners in the hill section, commanding a splendid view of both mountain and ocean. Has gas, electricity, bath, etc. Price, completely furnished, $2500, unfurnished, $2200. $1000 cash will handle this snap. See BELMONT REALTY CO., 106 Belmont ave. Tel. M. 4144; Home 228. 19

FOR SALE—BARGAIN.
Large 2-story 8-room house, modern, lot 50x150, fine elevation, 4 feet above sidewalk, granite retaining wall, fine lawn, shrubbery, fruit and shade trees, first-class neighborhood; 1321 CARROLL AVE. Take Angeleno Heights car; price only $5250; well worth $6000.

FOR SALE — $400 DOWN AND $25 PER month, including interest, will buy a six-room bungalow, modern in every respect, large lot, with large walnut trees in front; lawn and street work all in; lot fenced; barn for a horse and cow and buggy shed and chicken corral; come and see for yourself. 438 E. 46TH ST., just off of S. Park ave. 18

FOR SALE—THIS IS AN ABSOLUTE snap. 7-room modern residence. Consisting of reception hall, living-room, library and kitchen, bath and three bedrooms. We can sell this fine property at about what it would cost to build the house. The lot is 95 feet on Lennox ave. by 60 feet deep. SMITH & DIETER, 2nd floor Union Trust Bldg. 20

FOR SALE—
A SNAP—CLOSE IN
$1600—Only $400 cash required, balance easy; 4-room cottage, lot 50x185, 1 block from car line.
EDWARD D. SILENT & CO.,
Est. 1885. 216 W. Second st.
Members L. A. Realty Board. 18

FOR SALE—$4750. BIG BARGAIN; OWNER wants money; No. 1357 Valencia st., 8-room home, reception hall, bath, two toilets; lot 50x150; east front; lots are held at $4000 in this section; renting for one year at $30 per month. PIONEER REAL ESTATE CO., Brown, Son & Co., 2305 Hoover st. West 109, Home B2533. 18

FOR SALE—$1000 UNDER VALUE.
5 large rooms, most artistically and expensively furnished.
This genuine bungalow is positively
Handsomest home in city.
Price $4500; best buy to be found.
J. R. MACLINTOCK, 704 Grant Bldg. 18

FOR SALE—$2100; $300 BELOW COST.
A CASH SPECULATION.
OWNER PRESSED FOR MONEY.
A new, modern cottage of 6 large rooms; would rent for $25; only 15 minutes out.
J. C. OLIVER,
18 143 S. Broadway.

FOR SALE—
—$1650—
Arroyo Seco ave., between Dayton ave. and Pasadena ave. car line, $300 cash, cheap.
HOLT & MUNTON ESTATE AGENCY,
18 204 Mercantile Place.

FOR SALE—
HOLLYWOOD HOME.
6-room, 2-story, completely furnished east front 50x140. New, near Hollywood Hotel. Beauty, $6000, including mahogany furniture, piano, Cecilian, etc. Snap, easy terms. HORACE G. HAMILTON CO., 300-301-302 Fay Bldg., 3rd and Hill. 18

FOR SALE—
New modern 5-room cottage, S.W., oak floors, built-in buffet, mantel, bath, screen porch, lawn, flowers, fruit trees. Lot 50x135, north front; a beautiful home; $4000 or partially furnished for $4125. Terms. HORACE G. HAMILTON CO., 300-301-302 Fay Bldg., 3rd and Hill. 18

FOR SALE—SPANISH COLONIAL COTTAGE, 6 large sunny rooms, new and strictly modern, large closets; I must have $3000 cash by the 23rd and will sacrifice my home to get it, was offered $3450, part cash, no agents; price net cash. Address K, box 96, TIMES OFFICE. 18

FOR SALE—
Only $1950 will buy a very cosy new and modern 5-room cottage, within 8 minutes' ride of City Hall; terms $200 cash and $30 month, including interest.
JONES & RYDER LAND CO.,
20 218 W. Third st.

FOR SALE—
A 3-flat building of 4 rooms each, for $3800. Rents for $36 per month; pays 12 per cent. Will give terms on this.
Home A8122. J. B. BINGHAM,
Main 3144. 105 S. Broadway. 19

FOR SALE—MODERN 6-ROOM HOUSE ON Winfield near Burlington, on lot 60x125, for $3800. Lot alone worth $3000. House cost $2000 to build must be sold to close an estate.
Home A8122. J. B. BINGHAM,
Main 3144. 105 S. Broadway. 19

FOR SALE—WOULD YOU LIKE THE BEST 7-room cottage in the southwest? If so, call 2727 HARVARD BLVD., or phone W2539. 20

FOR SALE— Houses.

FOR SALE — A NEW, MODERN 5-ROOM bungalow, near 36th and South Park ave.; tinted walls, porcelain bath, brick mantel and china closet; price $2500; $500 down and $25 per month, including interest. A. L. BAILEY, 3531½ S. Park ave. Phone South 2279. 20

FOR SALE—
Only a few minutes' ride from center of city, a new and modern 5-room cottage for $2100; only $200 cash down, and $20 month, including interest; this is much better than paying rent.
JONES & RYDER LAND CO.,
20 218 W. Third st.

FOR SALE—MAPLE AVE.
7-room cottage on Maple ave., between 21st and 22rd sts., not new, but very comfortable; a money maker as an investment, at $3300.
CHAS. PATTERSON & CO., sole agts.,
Main 3060 415 Union Trust Bldg.
Home F4287. 21

FOR SALE—$3750, WITH ONLY $750 DOWN, for the most modern bungalow on W. 42d; hardwood floors, beautiful mantels, built-in buffet; lot 50x140; the living-room is very large; never has been occupied. G. W. SKINNER, 515 Chamber of Commerce. Home 'Phone 2753, Sunset Main 4105. 18

FOR SALE — ONE COMPLETE STANDARD drilling rig and all kinds of tools; also one water well; also have 3 gasoline engines, 5 H.P., 8 H.P., 10 H.P., good condition. Come and see us. E. S. CLAMPITT & CO., North Lake Shore ave., Los Angeles. Phone 7434, Main 4882

FOR SALE—FOR PRIVATE REASONS, THE owner will sacrifice on beautiful new six-room bungalow, on exclusive residence street, S.W.; east exposure; large lot; barn, lawn, etc. Don't reply unless you mean business. No agents. Address K, box 49, TIMES OFFICE. 18

FOR SALE — PRETTIEST BUNGALOW IN town, 5 rooms, polished floors, white enamel bedrooms, elegant fixtures, dandy bath, close to cars, only $2850; liberal terms.
J. E. BROWN, JR. & CO. Home A3179.
516 Johnson Bldg., 4th and B'way. Main 2176. 20

FOR SALE—
$1600—5-room house, lot 62x135 to alley, on 41st st., in the growing southwest part of city; good sandy loam soil, chicken yard; shop in rear; this is a bargain. See W. R. DUNMIRE, 2705 Maple ave. 19

FOR SALE—A NEW, MODERN 5-ROOM house, with a splendid view; 10 minutes' ride to center of city; 5-cent fare; ½ block of car line; only $1900, cash $300, balance $20 per month, including interest. WILLARD & RILEY, Sunset blvd. and Echo Park ave. 18

FOR SALE—
$1250—E. 53d near car barns, 3 rooms, small cash, buy it.
HOLT & MUNTON ESTATE AGENCY,
19 204 Mercantile Place.

FOR SALE—I WILL SELL MY PRETTY modern bungalow of five rooms and bath at a bargain; situated on corner property, southwest side; grounds beautifully cultivated; must be seen to be appreciated. Address L, box 160, TIMES OFFICE. 18

FOR SALE—SAVE TIME, PATIENCE, ENERGY; call, write, phone. Homes in all localities, furnished and unfurnished, on terms to suit; nothing listed unless it really is worth the asking price. HESS, 409-410 Stimson Bldg.; Home 2744, Main 5780. 18

FOR SALE — SNAP HUNTERS. IF YOU MEAN BUSINESS, MAKE OFFER ON MY FIVE-ROOM COTTAGE, 316 S. BONNIE BRAE, NEAR WESTLAKE PARK. IT'S GOING TO SOME ONE CHEAP. T. G. FARR, HOME 'PHONE 52808. 18

FOR SALE — AN INCOME PROPERTY; price $3200; rents for $33 per month. For information 'PHONE BOYLE 1404. 19

FOR SALE — 5-ROOM COTTAGE, A1 AND modern; on terms; chain fixtures; oak floors, mission-style finish. 414 W. 47TH. 19

FOR SALE—MODERN COTTAGE, LIVING-room 18x22, Kensington Road, $3800. Address K, box 40, TIMES OFFICE. 20

FOR SALE—BY OWNER, FINEST HOUSE and barn in Hollywood; lot 205x175. Inquire at 449 S. LOS ANGELES ST. 19

FOR SALE — $3350; STORY-AND-HALF bungalow, strictly modern, oak floors. 408 W. 47TH ST. Phone South 5765. 20

FOR SALE—BY OWNER, NEW 5-ROOM cottage, 570 S. Dakota st.; consider vacant lot. BOYLE 1610. 21

FOR SALE—CASH BARGAIN, 2 COTTAGES, worth $3200 for $2600, half cash. SIDDALL, 207 Copp Bldg. 19

FOR SALE—$3750, NEW 2-STORY, 7-ROOM house, W. 47th, near Moneta. HOME B3782. 22

FOR SALE—$3350, NEW 2-STORY 7-ROOM house; W. 47th, near Moneta. HOME B3782. 23

FOR SALE— City Lots and Lands.

FOR SALE—LOT ON ALISO ST., 103-FT. front; fine for warehouse site; price very reasonable. For particulars call or address
JACOB STERN,
488 Pac. Elec. Bldg.

FOR SALE—LOT 11, WEISENDANGERS Figueroa Park tract, 55th street, water, curb, side walks, sixteen fruit trees; price $650. $50 less than surrounding lots. Terms. Inquire of B. M'CAULEY, St. Elmo Hotel today. 18

FOR SALE—$1250, CHOICE MONETA AVE. lot, part cash, balance easy terms, values on this street are rising very rapidly, for bargains in all parts of the city. See R. B. SCHURGER, 503-5 Grant Bldg. 18

FOR SALE—A BARGAIN; THREE LOTS joining, each 40x120, one block west of Occidental blvd.; three-room cottage, partly furnished, chicken-house, fruit trees and berries. 2350 HYANS ST.

FOR SALE—LOT ON ELDEN AVE. BEtween 10th and San Marino, the cheapest in this locality; price $2400. See W. H. SHAW, with F. K. Eckley, 224 Henne Bldg., 122 W. 3rd st. 20

FOR SALE—2 LOTS ON MONETA AVE., south of Slauson; will sell for $1200 each, if taken this week. See W. H. SHAW, with F. K. Eckley, 224 Henne Bldg., 122 W. 3rd st. 20

FOR SALE — A BARGAIN. OWNER needs money; lot 50x150, with north front. Street work done. First lot east 510 E. 50TH. $1100; $600 down, rest can stand. ROUTE 2, box 93, ANAHEIM, Cal. 21

FOR SALE—$1750, BUYS 50 FEET ON NORmandie ave., near Jefferson. This lot is worth $2000. Must be sold this week. GEO. K. PALMER, 503 Grant Bldg. Phone 4469. Main 5773. 18

FOR SALE — BEST BARGAINS IN CITY; real estate of all kinds at the GOLDEN WEST REALTY CO., 711 Grosse Bldg., Sixth and Spring. Give us a trial and be convinced. 19

FOR SALE—BIGGEST KIND OF BARGAIN in Normandie ave., near Jefferson, Poole & Jones tract; must sacrifice for less than cost; cannot make payments. MAIN 5780, HOME A2344. 18

FOR SALE — CHOICE CORNER NEAR W. Sixth st., this side of Westlake Park, only $3500; also $3300 for 50 ft. with cottage, Winfield st. WM. N. HOLWAY, 211 Grant Bldg. A1939. 18

FOR SALE—$5000, SIXTH, NEAR BIXEL, 50x162 feet.
YOUNG & ADAMS,
Tel. 7868. 354 S. Hill st. 19

FOR SALE—
1-3-ACRE LOT.
On Moneta ave., east front, clean side, 5 cent car fare. M. B. PATTON, South 1079. 20

FOR SALE—$1500 NET, CHOICE LOT FOR residence or flats, 46x128, east front, Harvard Blvd., one block north of Pico. Owner, 1413 ARLINGTON AVE. Phone West 3146. 19

FOR SALE—IT COSTS YOU NOTHING TO make reservations for a quarter-acre lot in Corinth Heights, southwest. WINTON & McLEOD CO., 330 S. Hill st. Ex. 546, Main 6278.

FOR SALE — CLIENT NEEDS MONEY, 52x140, Cambridge, near Harvard blvd., north front, $1650; $250 below market; terms. WILSON, 210 Mason Operahouse. Phone 3944. 18

FOR SALE—
BARGAINS IN "BEVERLY."
WHITE & NEWBY,
404 H. W. Hellman Bldg. 18

FOR SALE — A BEAUTIFUL NORTH-front lot, on Washington st., Arlington Hts., cheap for cash. A. L. BAILEY, 3531½ S. PARK AVE. South 2279. 20

FOR SALE—
$3000—Alvarado, near Pico; 50x150 ft.
YOUNG & ADAMS,
Tel 7868. 354 S. Hill st.

FOR SALE—
BARGAINS IN "BEVERLY."
WHITE & NEWBY,
404 H. W. Hellman Bldg. 18

FOR SALE—
$4500—100x170; Gramercy Place; east front.
YOUNG & ADAMS,
Tel. 7868. 354 S. Hill st.

FOR SALE—$2850; CLOSE IN, WESTLAKE, for apartment; 52x150 feet.
YOUNG & ADAMS,
Tel. 7868. 354 S. Hill st.

FOR SALE — $1450; TERMS, ONLY ONE left; 52x141, W. 16th st., between Harvard and Jasmine; way below the market and won't last. Phone OWNER, 3964. 18

FOR SALE—NICE LOT WITH TREES, 50x122, on 37th st. between San Pedro and South Park ave., price $800 for quick sale. McFATRIDGE CO., 319 S. Spring.

FOR SALE—
BARGAINS IN "BEVERLY."
WHITE & NEWBY,
404 H. W. Hellman Bldg. 18

FOR SALE—FINE LOT, 50x135 IN POOL & Jones tract, must be sold at once, for $1750; $535 cash, to $400 under value. W. J. MILLER, Vermont ave. cor. 25th. 19

FOR SALE—FINE LEVEL LOT ON GRIFFIN ave., 55x165, block 1, Pioneer Building Association tract of East Los Angeles. Call up HOME 1110. 18

FOR SALE—$3000, MONETA AVE., CORner; dead ripe for business, best bargain, between Vernon and Slauson, terms. See owner, 3739 S. HOPE. 19

FOR SALE—BARGAIN ON OXFORD AVE. Phones WEST 4045, B3151. 19

FOR SALE— City Lots and Lands.

FOR SALE—

BEVERLY HILLS

"Between The City and The Sea."

This beautiful residence property will be formally opened next Monday, Oct. 22nd.

Announcement concerning it will be made in next Sunday's Times.

It is wonderfully well located, both in point of natural beauty, and superior transportation from Los Angeles.

Splendid great lots.

Conveniences that are really better than those the city offers.

Reached by "Sawtelle" or "Brentwood Park" cars from L. A. Pacific Depot, on Fourth street.

Also by Hollywood "Through" cars and Colegrove cars.

For information see

PERCY H. CLARK CO.
312 H. W. Hellman Building.
18

FOR SALE—
LARGE LOTS.
50x136 FT.
$450 AND UP.
$30 DOWN, $10 MONTHLY.
STREETS GRADED AND OILED, CEMENT CURBS AND WALKS. WATER [illegible]
STRONG & DICKINSON
SOUTH HOLLYWOOD TRACT [illegible]
HAS GOOD WATER, GOOD [illegible] LAR CAR SERVICE (COLEGROVE [illegible]), FINEST CLIMATE ON EARTH AND MAGNIFICENT MOUNTAIN VIEW. A BEAUTIFUL TRACT NEAR HOLLYWOOD. LOS ANGELES IS GROWING; [illegible] PRICES CHEAPER NOW THAN LATER. ARE YOU PROFITING BY THE INCREASING DEMAND FOR [illegible] COSY HOMES ARE ALREADY [illegible] THIS TRACT. NEIGHBORHOOD [illegible] BUILT UP TO IT.
OVER TWENTY LOTS SOLD [illegible] IF YOU INTEND TO [illegible] SHOULD DO SO NOW.
FORTUNES ARE MADE [illegible] MADE IN LOS ANGELES REAL ESTATE [illegible] COLEGROVE (GREEN) CAR [illegible] ST., NORTH OF FOURTH ST. [illegible] COLEGROVE, GET OFF AT [illegible] VIEW AVE. TRACT LIES [illegible] LINE (SANTA MONICA AVE.)
J. ROBINSON TRACT AGENT. GET MAPS, PRICES, FURTHER PARTICULARS AND ARRANGE TO SEE THIS PROPERTY AT ONCE.
WITH
WARREN F. M'GRATH,
MANAGER OF TRACT FOR STRONG & DICKINSON,
N.W. COR. OF SECOND AND BROADWAY.
'PHONE EX. 908. 'PHONE [illegible]

FOR SALE—
—HOLLYWOOD—
FREE EXCURSIONS
start from our office at all [illegible] forty choice residence lots [illegible] on Acacia, Gordon and [illegible] streets. The most choice and [illegible] property in that beautiful city for the money. The lots are [illegible] with a grand view of the [illegible] and mountains, and the advantage of an ocean breeze, with the [illegible] ing effects in the summer, and protection of the foothills during the winter. The improvements [illegible] the best with 5-foot cement walks and cement curbs, streets are to be graded and oiled, parkway to be planted with ornamental trees in front of every lot. Pure artesian water piped in the streets, all lots have [illegible] frontage.
PRICES $850 TO [illegible]
on easy payments and [illegible] per month, cheaper than similar property. Terms each $50 cash, $10 per month.
Our office open
ALL DAY SUNDAY
to issue free tickets. Bring your friends and family out to look over our property, then compare our prices with those of similar tracts. Call at our office, for tickets, maps and all information.
GRIDER & HAMILTON,
128 WEST SECOND STREET.

FOR SALE—
TAKE OUR ADVICE.
MAKE A GOOD INVESTMENT.
BUY TODAY IN OUR
STEPHENSON AVENUE TRACT.
CONTRACT LET FOR GRADING.
ALL LOTS TO BE ADVANCED WHEN THE GRADING IS COMPLETED.
NOW IS THE TIME TO BUY AND REALIZE ON YOUR INVESTMENT.
LARGE LOTS $350 AND UP.
$30 DOWN AND $10 A MONTH.
ALL STREETS TO BE GRADED AND OILED, CEMENT CURBS AND SIDEWALKS.
ABUNDANCE OF WATER.
JUST OUTSIDE THE CITY LIMITS IN BOYLE HEIGHTS. TAKE EUCLID AVE. CAR GOING NORTH ON BROADWAY BETWEEN 7TH AND 1ST STS. GET OFF AT END OF LINE. OUR TRACT OFFICE IS THERE. IT'S OPEN ALL DAY SUNDAY AND FROM 1 TO 5 P.M. WEEK DAYS. FULL INFORMATION AND MAPS FROM
WALLACE D. THURSTON,
TRACT MANAGER FOR
STRONG & DICKINSON,
N.W. COR. 2D AND BROADWAY.
PHONE EX. 908. PHONE MAIN [illegible]

FOR SALE—
HIGH CLASS RESIDENCE SITES.
If you are in the market for high class residence sites, we are in a position to give you the best values on the Los Angeles market today. We make a specialty of [illegible] tracts in the south and west, [illegible] hill sites, and highly restricted [illegible] that possess every desirable element. We make a specialty of the following high class tracts:
Westminster Square.
Normandie Hill.
Wellington Place.
West Ninth St. Heights.
Western Wilshire Heights.
Wilshire Blvd. Heights.
Norwood Terrace.
Kensington Place.
ALTHOUSE BROS.
Members L. A. Realty Board,
234 Laughlin Bldg.
18 Main 263. Home Ex. 263.

FOR SALE—EAGLE ROCK VALLEY.
SYCAMORE GLEN.
Lots average 50x150; prices are from [illegible] $500; terms are $10 down and [illegible] per cent. interest.
CRITES, MYERS & [illegible]
207 S. Avenue 64 (Garvanza) P.O. [illegible]

Classified Liners.

FOR SALE— City Lots and Lands.

FOR SALE—
ARLINGTON HEIGHTS TERRACE.
ARLINGTON HEIGHTS TERRACE.
ARLINGTON HEIGHTS TERRACE.
THE FINEST OF THEM ALL.
THE FINEST OF THEM ALL.
EXTENDS FROM PICO TO WASHINGTON STS. AND JUST WEST OF THE WELL KNOWN ARLINGTON HEIGHTS TRACT.
FINE LARGE 50-FOOT LOTS
FOR ONLY $450 TO $800.
FOR ONLY $450 TO $800.
FOR ONLY $450 TO $800.
AND FINE 50-FOOT LOTS ON WASHINGTON ST.
FOR ONLY $900 TO $1100.
TERMS 1-4 CASH, BALANCE 6, 12 AND 18 MONTHS.
THE $450 LOTS WE WILL SELL FOR
ONLY $50 DOWN AND $10 A MONTH.
ONLY $50 DOWN AND $10 A MONTH.
ONLY $50 DOWN AND $10 A MONTH.
THIS SUBDIVISION COMMANDS A MOST BEAUTIFUL VIEW OF THE CAHUENGA VALLEY, HOLLYWOOD AND THE MOUNTAINS.
THE STREETS ARE NOW BEING GRADED, OILED, CURBED AND SIDEWALKED.
THESE ARE THE CHEAPEST LOTS IN THE ARLINGTON HEIGHTS SECTION. WE BUY RIGHT, CONSEQUENTLY CAN SELL RIGHT.
REMEMBER THIS IS THE LAST PIECE OF HIGH GRADE MESA GROUND IN THE WESTERN PART OF THE CITY, OVERLOOKING HOLLYWOOD AND THE CAHUENGA VALLEY, THAT CAN BE SUBDIVIDED.
NOW IS YOUR OPPORTUNITY FOR GETTING A LOT CHEAP AND ON LIBERAL TERMS.
PRICES ARE SURE TO ADVANCE ON ACCOUNT OF THE ADDITIONAL CAR FACILITIES THAT WE WILL SOON BE ABLE TO ANNOUNCE.
BUY NOW—DON'T DELAY. YOU ARE SURE TO MAKE MONEY BY BUYING ONE OF THESE LOTS.
TAKE OCEAN PARK OR SANTA MONICA 16TH ST. CAR LINE TO POWER HOUSE. OFFICE ON THE TRACT, UP ON THE BLUFF.
R. IDELER, TRACT AGENT.
ROBERT MARSH & CO., SECOND FLOOR, H. W. HELLMAN BLDG.
STRONG & DICKINSON, N. E. CORNER 2ND AND BROADWAY.

FOR SALE—
These will make you money.
[illegible] feet, 1230-1232 South Olive st., improved with 12-room house. Price $22,000 and [illegible] cash required. It will be sold [illegible]
[illegible] feet on Pico st., between Main and [illegible], at $400 per foot. One-half cash.
[illegible] San Pedro st., an excellent business location, well rented. $5500; half cash.
[illegible] West 16th st., $9750. The best buy to be had in Sixteenth st. today.
Don't overlook Hill street.
I have the best buys on this thoroughfare.
A. E. MALSEY, Sole Agent,
18 312 H. W. Hellman Bldg.

FOR SALE—
GOOD LOTS AT CHEAP PRICES. BUY TODAY—GO AT ONCE. LOW PRICES AND EASY TERMS. THE BIG TRACT. WILL MAKE YOU MONEY. OFFICE ALWAYS OPEN. PEOPLE BUYING DAILY. $10 DOWN, $10 A MONTH. $300 LOTS. 5-CENT CAR FARE. CHEAPEST CLOSE-IN LOTS. LOTS $300 AND UP. THE BIGGEST AND BEST CLOSE IN SUBDIVISION ON THE LONG BEACH LINE. REACHED BY THE E. 9TH (SLAUSON JUNCTION) CARS ON MAIN ST. IN 10 MINUTES. YOU ARE ON THE TRACT AT E. [illegible] BE SURE TO GET OFF THERE AT OUR BRANCH OFFICE. [illegible] MR. NIMMO, IS ON THE GROUND EVERY DAY, AND WILL BE PLEASED TO SHOW YOU THE PROPERTY. SEE IT AT ONCE. GOOD BIG LOTS. STREET WORK DONE AND PAID FOR. SPECIAL BARGAINS. SNAPS IN 3 AND 4-ROOM HOUSES ON [illegible] LOTS, CHEAP, ON TERMS. SEE [illegible] NEW 5-ROOM MODERN COTTAGE AT LOW PRICE OF $1850 FOR QUICK SALE; TERMS IF DESIRED.
GUS E. HILL,
SALES MANAGER,
BOTH PHONES MAIN 1273 AND HOME EX. 908.
WITH STRONG & DICKINSON,
N.W. COR. 2ND AND BROADWAY.

FOR SALE—IN W. ARLINGTON HTS.
If you want a lot in this locality don't [illegible] there is a reason for my having the [illegible] prices.
[illegible] E. front on 6th ave. near Washington.
[illegible] E. front on 7th near 21st, a bargain.
[illegible] E. front on 8th near 23d st.
[illegible] E. front on 7th near W. Adams.
[illegible] 6th ave. near W. Adams, the cream of [illegible] section. I can sell 50 or 75 ft. frontage [illegible] the owner's price; only 275 feet left; [illegible] terms.
See me before buying. Office at end of W. Adams car line. 'Phone B1699. EVA M. NOURSE.

FOR SALE—
SAFE AND SANE.
SUNRISE HEIGHTS.
SUNRISE HEIGHTS.
WITHIN THE CITY.
CLOSE TO THE INDUSTRIAL CENTER. STREET IMPROVEMENTS. TWO GOOD CAR LINES.
FOR A SHORT TIME WE OFFER THESE LOTS FOR [illegible] DOWN AND $10 OR $15 PER MONTH. LOTS AS LOW AS $300.
EVERY LOT A GOOD LOT.
TAKE EUCLID AVE. CAR TO OFFICE, CORNER STEPHENSON AND LORENA.
YOUNG & ADAMS, OWNERS,
354 S. HILL ST.
PHONES 7868, B'WAY 2915. GROUND FLOOR. 19

FOR SALE—
IN THE FASHIONABLE SECTION.
IMPORTANT CONSIDERATIONS IN BUYING RESIDENCE LOTS ARE MET "IN THE FULMER TRACT." MATCHLESS WILSHIRE DISTRICT, WIDE STREETS AND LARGE LOTS, SIGHTLINESS OF LOCATION, MAGNIFICENT SURROUNDINGS, HIGH-CLASS RESTRICTIONS, MOUNTAIN AND OCEAN VIEW, [illegible] UNITE TO MAKE IT THE SHOW PLACE OF LOS ANGELES, CLOSE TO PARKS, CLOSE TO CARS. BEAUTIFUL "FULMER TRACT," [illegible] MINUTES FROM BROADWAY, [illegible] SEVENTH ST. AND VERMONT AVE. [illegible] GREATEST THOROUGHFARES. [illegible] GO FARTHER? [illegible] $1500 AND UPWARD. TRACT OFFICE OPEN TODAY.
ARTHUR W. KINNEY CO., SOLE AGENTS,
119 Mer. Trust Bldg.
Home A9242, Main 3233.

FOR SALE—IF TAKEN SOON YOU CAN HAVE FREE DIRT and it's FINE SOIL. [illegible] MOUNTAIN ST., Pasadena. 22

Classified Liners.

FOR SALE— City Lots and Lands.

FOR SALE—

ARLINGTON HEIGHTS TERRACE.
ARLINGTON HEIGHTS TERRACE.
ARLINGTON HEIGHTS TERRACE.

THE FINEST OF THEM ALL.
THE FINEST OF THEM ALL.

… FROM PICO TO WASHINGTON … AND JUST WEST OF THE WELL KNOWN ARLINGTON HEIGHTS —TRACT— FINE LARGE 50-FOOT LOTS FOR ONLY $450 TO $800 … AND FINE 50-FOOT LOTS ON WASHINGTON ST. FOR ONLY $900 TO $1100. TERMS 1-4 CASH, BALANCE 6, 12 AND 18 MONTHS. … LOTS WE WILL SELL … DOWN AND $10 A MONTH. … DOWN AND $10 A MONTH. … DOWN AND $10 A MONTH.

THIS SUBDIVISION … A MOST BEAUTIFUL VIEW OF THE CAHUENGA VALLEY, HOLLYWOOD AND THE MOUNTAINS.

THE STREETS ARE NOW BEING GRADED, OILED, CURBED AND SIDEWALKED.

… ARE THE CHEAPEST LOTS IN THE ARLINGTON HEIGHTS SECTION. … TO BUY RIGHT, CONSEQUENTLY CAN SELL RIGHT.

… THIS IS THE LAST PIECE OF HIGH GRADE MESA GROUND IN THE WESTERN PART OF THE CITY, OVERLOOKING HOLLYWOOD AND THE CAHUENGA VALLEY, THAT CAN BE SUBDIVIDED.

… IS YOUR OPPORTUNITY FOR … A LOT CHEAP AND ON LIBERAL TERMS.

… ARE SURE TO ADVANCE ON ACCOUNT OF THE ADDITIONAL CAR FACILITIES THAT WE WILL SOON BE ABLE TO ANNOUNCE.

BUY NOW—DON'T DELAY. YOU ARE SURE TO MAKE MONEY BUYING ONE OF THESE LOTS.

… OCEAN PARK OR SANTA MONICA … ST. CAR LINE TO POWER HOUSE. OFFICE ON THE TRACT, UP ON THE BLUFF.

… TRACT AGENT.

ROBERT MARSH & CO., … FLOOR, H. W. HELLMAN BLDG.

STRONG & DICKINSON, … CORNER 2ND AND BROADWAY.

…

… will make you money.

… South Olive st., im… house. Price $22,000 and … required. It will be sold …

… Pico st., between Main and … per foot. One-half cash.

… st., an excellent business location. $…; half cash.

… st., $9750. The best buy to … today.

… Hill street.

… buys on this thoroughfare.

J. R. HALSEY, Sole Agent, … H. W. Hellman Bldg.

…

… CHEAP PRICES. … DAY—GO AT ONCE. … AND EASY TERMS. … TRACT. … YOU MONEY. … OPEN. … DAILY. … A MONTH. … CLOSE-IN LOTS. … AND UP. … AND BEST CLOSE IN … THE LONG BEACH LINE. … E. 9TH (SLAUSON …) ON MAIN ST. IN 10 MIN… ON THE TRACT AT E. … TO GET OFF THERE … OFFICE. … MR. NIMMO, IS ON THE … DAY, AND WILL BE … YOU THE PROPER… AT ONCE. … BIG LOTS. … DONE AND PAID FOR. SPECIAL BARGAINS. … AND 6-ROOM HOUSES ON … CHEAP, ON TERMS. SEE … MODERN COTTAGE AT … FOR QUICK SALE; … IF DESIRED. GUS E. HILL, SALES MANAGER, … PHONES MAIN 1272 AND HOME EX. 396. … STRONG & DICKINSON, … 2ND AND BROADWAY.

… W. ARLINGTON HTS. … a lot in this locality don't … a reason for my having the … on 6th ave. near Washington. … on 7th near 21st, a bargain. … on 6th near 23d st. … on 7th near W. Adams. … near W. Adams, the cream of … I can sell 50 or 75 ft. frontage … owner's price; only 275 feet left; … before buying. Office at end of … car line. 'Phone B1690. EVA M. …

… SAFE AND SANE. SUNRISE HEIGHTS. SUNRISE HEIGHTS. WITHIN THE CITY. … TO THE INDUSTRIAL CENTER. … IMPROVEMENTS. TWO GOOD CAR LINES. … SHORT TIME WE OFFER THESE … AND $9 OR $15 PER MONTH. … AS LOW AS $300. … LOT A GOOD LOT. … EUCLID AVE. CAR TO OFFICE, … STEPHENSON AND LORENA. … YOUNG & ADAMS, OWNERS, … S. HILL ST. … B'WAY 2915. GROUND FLOOR. 23

… FASHIONABLE SECTION. … IMPORTANT CONSIDERATIONS … RESIDENCE LOTS … "IN THE FULMER TRACT" … WILSHIRE DISTRICT, … STREETS AND LARGE LOTS, … OF LOCATION, MAGNIFICENT SURROUNDINGS, … CLASS RESTRICTIONS, MOUNTAIN AND OCEAN VIEW, … UNITE TO MAKE IT … PLACE OF LOS ANGELES. … TO PARKS. CLOSE TO CARS. BEAUTIFUL "FULMER TRACT," … MINUTES FROM BROADWAY, … AT AND VERMONT AVE. … GREATEST THOROUGHFARES. … NO FARTHER? … AND UPWARD. … OFFICE OPEN TODAY. … W. KINNEY CO., SOLE AGENTS. … Mer. Trust Bldg. Home A9242, Main 3233.

… IF TAKEN SOON YOU CAN … DIRT and it's FINE SOIL. … ST., Pasadena. 23

FOR SALE— City Lots and Lands.

FOR SALE—

BUY FROM THE OWNERS DIRECT LOTS IN THE WILSHIRE DISTRICT IN WESTMINSTER TERRACE.

FINE LARGE LOTS FACING 70 AND 80-FOOT STREETS.

PRICES $19 PER FOOT AND UP.

CEMENT WALKS, CEMENT CURBS, STREETS GRADED AND OILED, WATER PIPED IN FRONT OF EVERY LOT; ALL LOTS FROM 1 TO 4 FEET ABOVE THE STREET GRADE AND NICELY TERRACED.

BEAUTIFUL TREES PLANTED IN FRONT OF EVERY LOT.

ON THE NEW 6TH ST. CAR LINE. The overhead construction of this line is complete, and the track is now being laid as fast as a large force of men can rush the work. It WILL BE OPERATING IN ABOUT 30 DAYS, and will place WESTMINSTER TERRACE within 15 MINUTES of 6th and Broadway.

WESTMINSTER TERRACE.

Is located on WESTERN AVE., just north of WILSHIRE BLVD., and within 2 blocks of the 6th st. car line. Westminster Terrace is 50 FEET HIGHER than the corner of Wilshire and Western, giving this tract a splendid elevation and a commanding view of the city, Cahuenga Valley, Hollywood and the mountains from Old Baldy to the sea.

WESTMINSTER TERRACE is thoroughly protected by BUILDING RESTRICTIONS assuring you a strictly high grade residence section.

WESTMINSTER TERRACE is the CENTER of a section destined to be the MOST DESIRABLE RESIDENTIAL DISTRICT and is the future Nob Hill of Los Angeles.

TERMS ONE-FOURTH CASH, BALANCE EASY.

These lots are a GOOD INVESTMENT and you should DOUBLE YOUR MONEY in 12 months.

Call at the office—we will take you out and show you the property—no trouble.

HOLMES-WALTON CO., 504-6 GRANT BLDG. HOME A3010. MAIN 4590. BRANCH OFFICE ON TRACT.

18 LOOK THIS UP TODAY.

FOR SALE— NOTHING LIKE IT.
Do you know that everybody is buying in the southwest part of the city? THE RUSH IS ON.
And nothing will ever stop the progress of this thrifty section.
PECKHAM'S MONETA AVE. SQUARE.
Will appeal to you if you desire a lot as a home place or for investment. Take the Main and Moneta ave. car to tract. The agent, Mr. Moore will show you the property. Fare 5c.
LOTS $450 AND UP. EASY TERMS.
All improvements will be first-class, wide streets, broad cement walks and substantial cement curbing.
Call at the office for free maps. All information regarding this tract cheerfully given.
GEO. C. PECKHAM & CO., 1104-5-6 Union Trust Bldg., 4th and Spring sts. Home 5373, Main 2221. 18

FOR SALE— LARGEST VALUES. LOWEST PRICES. FIVE LOTS.
TO CLOSE OUT A FINE CITY SUBDIVISION. SOUTHERN PART OF THE CITY. DON'T NEGLECT.
Within ten minutes of Third and Spring, with 5-minute service on two car lines; street work done, sewers, gas and electricity, close in, valuable, increasing rapidly.
SIXTEEN HUNDRED DOLLARS EACH; SMALL PAYMENT DOWN, BALANCE EASY. WHY NOT BE SHOWN? BUSINESS SENSE WILL DO THE REST.
RAYMOND C. HILL, 325 Douglas Bldg. 18

FOR SALE— A GREAT BARGAIN. A GREAT BARGAIN.
FIGUEROA ST. CORNER. FIGUEROA ST. CORNER. FIGUEROA ST. CORNER.
150x197. 150x197.
The very best buy on Figueroa st. not far from Adams st. A fine big corner admirably suited for apartment houses or residences. A fine big lot a little over $100 per foot and a handsome 12-room house, modern in every respect, thrown in, all for $14,000; for a builder or speculator this is absolutely one of the best inside propositions.
A few days only. Call for our Mr. Knewing.
WRIGHT & CALLENDER CO., 319 S. Hill st. 18

FOR SALE—LOTS BY MINES & FARISH.
WESTLAKE SNAP. SOUTHWEST CORNER, CLOSE TO WILSHIRE BLVD. AND SUNSET PARK. 60x170.
FOR ONE WEEK ONLY $5000.
SOLE AGENTS, MINES & FARISH, 315 S. HILL STREET. 23

FOR SALE—
N. E. corner Boyd and Wall, 2 story house, 50x110, income, price $25,000.
N. W. corner Seventh and Kohler, 51x115, price $700 foot.
50x110, Crocker street near 4th, income, price $30,000.
Olive street near Third, 60 foot frontage, fine apartment house site, price $37,500.
Grand ave., between 4th and 5th, right on the hill top, 75 feet frontage, price $30,000.
N.W. corner 8th and Beacon, 50x155 to alley, finest corner in the city. Price $35,000.
RYDER-MACKIE REALTY CO., 226 MERCANTILE PLACE.

FOR SALE— MONETA AVE. ONLY $37 PER FOOT.
WE HOLD AN OPTION ON A FINE LOT ON MONETA AVE. AT AN ABSOLUTELY SNAP PRICE. THIS LOT WILL MAKE YOU MONEY AS IT IS AWAY BELOW MARKET VALUE.
HOLMES-WALTON CO. MAIN OFFICE, 504-6 GRANT BLDG. HOME A3010. BRANCH OFFICE, S.E. COR. 61ST AND MONETA. 18

FOR SALE—ONLY $375. Large, level lot, 50x130, improved with walks, curbs and street work, abundance of water, on 2 fast car lines, in the southwest; this is a fine home site and good investment; ½ cash, $10 per month.
ONLY $700. Half acre lot in the southwest improved with walks, curbs, street work, shade trees and water, near car line, fine place for chicken ranch, the best offer on the market.
ONLY $650. Fine lot within 300 feet of the Moneta ave. cars, improved with all street work and water mains, at this price for a few days only.
See DUNCAN, National Investment Co., 208 W. 7th st. Phone Main 6895, Home A2056. 19

FOR SALE— A GARDEN HOME $375
Half and whole acres where everything grows and values are advancing. Belle Vernon has excellent transportation via the Long Beach, the Santa Ana, the Southern Pacific and will also have the new motor line. Crops assured by abundant water and fine sandy loam soil; $10 down and $10 a month. Fine half acres; $275 and up.
EMIL FIRTH, 411-417 LAUGHLIN BLDG. 315 S. BROADWAY. HOME 8166. MAIN 2543.

FOR SALE—WESTMORELAND BLVD., $2250, 60x161. OWNER, West 33, Home 21245, Home Building Co 18

FOR SALE— City Lots and Lands.

FOR SALE— IT'S NEARLY COMPLETED.
Go out and see it. GO TODAY. THREE AND A HALF MILES—THINK OF IT—THREE AND A HALF MILES OF STREET WORK, IS APPROACHING COMPLETION IN
J. FRANK BOWEN'S NUMBER 10.
VERNON AND HOOPER AVE. TRACT.
On the corner of Vernon and Hooper aves. Take a look at it; you can judge the quality better. Next, but, not least, you will see the
FINEST CLOSE-IN TRACT IN THE GREAT SOUTHEASTERN DISTRICT.
Where population and values are increasing so rapidly, and where homeseekers and investors are making so much profit.
You won't want to look anywhere else. Lots as low as $700, with terms to suit purchaser; 10 per cent. discount for all cash; 5 per cent. off for ½ cash, and 2½ per cent off for one-fourth cash. The best money-making proposition in the city.
Take Hooper-ave. car and get off at Vernon avenue. Office and agent on tract.
J. FRANK BOWEN, Subdivider of the Fifteen Big Tracts. 439-40-41 Douglas Building. Both phones 2472. 18

FOR SALE— SEE HERE.
You don't suppose I would put good money into realty subdivisions and spend thousands of dollars in improvements if I did not honestly believe they were good investments for my customers as well as myself, do you?
I have closed out seven big tracts within the past two years, and portions of several others. My customers have made good profits in every instance; they stay with me. I now present
PLEASANT VIEW TERRACE.
The scenic subdivision of Los Angeles, on the new Eagle Rock electric line, at the city limits, with 5c fare.
You can't help making money if you buy in this splendid subdivision.
STREET WORK WILL BEGIN THIS WEEK.
Lots as low as $625. Terms to suit purchasers, with 5 per cent. off for cash. GO OUT TODAY.
J. FRANK BOWEN, Subdivider of the Fifteen Big Tracts. 439-40-41 Douglas Block. Both phones 2472. 18

FOR SALE— Large villa lots in LE MOYNE TERRACES, one of the most beautiful tracts in the city, on beautiful wooded slopes, close to two car lines; best place in the world for beautiful terraced homes. Price $500 up. Terms, ¼ cash, balance 6, 12 and 18 months. Building restrictions $2500.
Also choice terraced lots, accessible to three car lines, in GRAND VIEW TERRACE, charming location; elegant view; close to new Huntington car shops. Building restrictions $1500. Price $500 up. Easy terms. A good investment and an ideal place for a home.
I. H. PRESTON, 608 Laughlin Bldg. Both 'Phones 1109. 18

FOR SALE— MAIN STREET. ONLY $35 PER FOOT.
WE HAVE A COUPLE OF FINE EAST FRONT LOTS ON MAIN ST. AT THE ABOVE PRICE. THESE LOTS HAVE ALL THE IMPROVEMENTS IN, AND RUN BACK TO AN ALLEY. THEY ARE SNAPS AND WILL MAKE YOU MONEY. CAN BE SOLD ON TERMS THAT WILL SURPRISE YOU.
HOLMES-WALTON CO., MAIN OFFICE 504-6 GRANT BLDG. HOME A3010. BRANCH OFFICE S.E. COR. 61ST AND MONETA. HOME 29631. 18

FOR SALE— LOS ANGELES STREET. LOS ANGELES STREET.
For a close in semi-business property investment the following on Los Angeles street are among the best on the market.
50x145, improved 6-room house; income $30 per month. $7250.
Over 50 feet on corner with good house, close to business activity. This is a fine investment at $200 per foot.
"IT PAYS TO SEE US." EDWARDS & WINTERS CO., 329 S. Hill st. Main 9307. Home Ex. 767. 18

FOR SALE— An elegant close-in Central ave. corner, with frontage on three streets and two car lines passing property; the building is modern and pays 7 per cent. net on $36,000; this is absolutely the best buy on the street, and in direct line of improvement in value, which will follow the building of the new Union Depot. The present price is below the market. Price $36,000.
F. H. ECKLEY, 224 Henne Bldg. See PHILLIPS.

FOR SALE—20 ACRES, READY AND RIPE for subdivision. It is located at Baird's Station, on the Pasadena Short Line, only 15 minutes by trolley from Main and First st., and a 2-minute car service. The grand Los Angeles and Pasadena boulevard will be built at once, passing close to this property. A public school, a store and postoffice are within two minutes' walk. Just think of these advantages and then come and let us show you this great bargain. Our price is $1200 per acre, and you can double your money within a few months. Easy terms. See the owners, HUMMEL BROS. & CO., 116 E. Second st. Both phones 509. Commission to agents. 23

FOR SALE— $650.00. $50 DOWN, $10 A MONTH. LOT 50x150. ON BEAUTIFUL VERMONT AVE.
On car line, 20 minutes from 2nd and Spring sts., high class improvements. Call for free tickets.
See GLOSSER, with ROBERT MITCHELL CO., 508 S. Broadway. L.A.R.B. 18

FOR SALE— $775. A SNAP. $775.
Beautiful building lot on 39th st. near Figueroa. Take the Grand-ave. car to 38th st., walk west to Widney, south of Widney to 39th, third lot west, with south front, or take the Jefferson-st. car to Figueroa, walk south to 39th, then east to the lot. Owner wishes quick sale on account of poor health.
T. L. O'BRIEN & CO., Jefferson and Main. South 2276, Home 25323. 23

FOR SALE— $450—$450—$450 $50 DOWN, $10 A MONTH. SIZE 50x143.
150 feet east of Vermont ave., 5-foot cement walks, cement curbs, oiled streets, palms, water, etc. Call for free tickets.
See GLOSSER, with ROBERT MITCHELL CO., 508 S. Broadway. L.A.R.B. 18

FOR SALE— $2100. Fine east front lot on Kenwood ave., Poole & Jones' tract, 50x132; you know what this beautiful tract is. Lot stands up nicely above the grade. $940 cash, balance $30 month.
$525. 40x140 on Buchanan street, Highland Park. Cement walks, and curbs, nice building lot.
EQUITABLE INVESTMENT CO., 533-35 Cit. Nat. Bank Bldg. Phone A6308; Main 6180. 18

FOR SALE— IN THE MOST DESIRABLE PART OF VERMONT AVE.
Between Pico and 16th sts., we have for sale a modern 6-room cottage for the very low price of $4500; lot 50x150 feet, carriage drive, barn, corral and outbuildings, beautiful flowers and shrubs, everything in perfect order and in the highest state of cultivation; the lot alone is worth $3000, and the improvements $2500. Liberal terms.
JONES & RYDER LAND CO., 218 W. Third st. 19

FOR SALE— GRAND AVE. GRAND AVE. SNAP—SNAP—SNAP—SNAP. Between 7th and 8th. 67x165.
A price that makes it $150 per foot. Cheaper than anything in the block.
ARTHUR W. KINNEY CO., SOLE AGENTS. 119 Mer. Trust Bldg. Home A9242; Main 3233.

FOR SALE— City Lots and Lands.

FOR SALE— These 10 bargains cannot be duplicated on Arlington and Kinney Heights. This is the cream section of Los Angeles.
$1000—6th ave., west front, 50x140.
$1100—Grant st., north front, 45x140.
$1250—3rd ave., west front, 45x140.
$1500—4th ave., west front, 50x140.
$1850—20th st., north front, 48x130.
$2000—20th st., north front, 50x130.
$1850—21st st., south front, 50x130.
$2200—24th st., north front, 50x156.
$3250—Wilton Place, east front, corner 50x140.
$4500—Gramercy Place, east front, 100x178.
U. L. DIKE INVESTMENT CO., branch office corner Washington and Cimarron. 19

FOR SALE— $750—GREAT BARGAIN near WESTLAKE PARK; lot 40x120, fine level lot, adjoining lots are $1000; this is only 1 block from W. 7TH ST. CAR LINE.
$3500—A RARE SNAP. Lot 50x135 on FIGUEROA ST., only ½ block from Jefferson; $500 quick profit assured within 30 days.
MOYER & GILBERT, 612 Frost Bldg. 18

FOR SALE— PICO ST. PICO ST. BARGAIN—BARGAIN—BARGAIN. 60x135.
Between Main and Hill sts., at $450 per foot. Corner of Pico and Main just sold for $1250 per foot. We can turn this inside of 90 days at a handsome profit. See Mr. Smith,
ARTHUR W. KINNEY CO., 119 Mer. Trust Bldg. Home A9242; Main 3233. 18

FOR SALE—DON'T FORGET, THAT WHEN wanting a nice lot, WEST or SOUTHWEST, either for your home, or as an investment, with big profits assured, that this is THE RIGHT PLACE TO COME. We are agents for "Fulmer tract" and "Jefferson St. Park." Lots $575 and up, ¼ cash. Take a car ride today and see these fine and profitable subdivisions. For maps and particulars see MR. RAYMOND, ARTHUR W. KINNEY CO., 119 Mer. Trust Bldg. A9243, Main 3233. 18

FOR SALE— SEE THE OWNER. I need money and offer the following at net prices.
$2400—50x100, West 3rd, east of Bixel.
$4000—40x120, East of Boylson, with small building and furniture.
Remember I said net prices, and they stand until Saturday only.
W. F. THORNE, owner, at 311 Copp Bldg. 19

FOR SALE— OLIVE ST. OLIVE ST. BARGAIN—BARGAIN—BARGAIN 65x165.
Between 7th and 8th sts., at $1000 per foot. Nothing so cheap in this block.
ARTHUR W. KINNEY CO., 119 Mer. Trust Bldg. Home A9242; Main 3233. 18

FOR SALE—ROOSEVELT ST. ROOSEVELT ST. BARGAIN.
The only 50-foot lot on this fine street for less than $1500, nothing else on the street for less than $1800; this must be taken this week or the price goes up. W. H. OBEAR, 409 Johnson Bldg. V. P. Gilbert, Mgr. Lot Dept. 18

FOR SALE— —WE— are having a big DEMAND for lots in all parts of the city. LIST with us and we will do the rest.
CONDON, with J. FRANK BOWEN, 449 Douglas Bldg. Phones—2472. 21

FOR SALE— 3 large lots, 50x219; price $525; right near Moneta ave.; free tickets.
2 fine lots, 50x227, for sale cheap, if sold at once; free tickets.
There are a few more lots left in Vogt tract, 50x135, only $425; easy terms; free tickets.
Good corner on Figueroa st., 45x170 to 20-ft. alley; price $600; free tickets to the tract.
ALLEN & SCOVELL REALTY CO., 223 Mercantile Place. 18

FOR SALE— $1100—60x160, Sunset blvd. near Hoover. This is a snap, as owner must sell.
$3000—An acre of ground near Melrose and Western, $500 under market. Will exchange an undivided half interest for a good lot to build on.
CAL. GRAYSON, With R. A. Collins, 317 Byrne Bldg. 18

FOR SALE— SNAP—SNAP—SNAP
A fine corner on Manhattan, overlooking college grounds; 58x135 ft.; price if taken at once, $2500 cash.
JUSTICE, MOSS & CO., 414-415 Fay Bldg., Corner Third and Hill. 20

FOR SALE— SNAPS SNAPS SNAPS. 40-foot lot, Flower st., $650; 40-foot lot, 54th st., $800; 40-foot lot, Bartol st., $1200; 45-foot lot, 12th st., $2500; 60-foot lot, 29th st., $2800; 45-foot lot, 23rd st., $3150; 56½-foot corner lot on Moneta ave., $3500.
Home A4171. L. C. FARNUM & CO., Main 4683. 335 West 4th st. 19

FOR SALE— WILTON PLACE. WILTON PLACE. $2100. 50x178.
BET. 16TH AND WASHINGTON ST. SEE MR. SANDERS, WITH WESTERN REALTY & INV. CO. (INC.) 434 S. HILL. 18

FOR SALE—A SNAP.
2 lots, 96x135, alley at side.
Will sell $500 below market.
CONWAY & KESSLER, 405 Laughlin Bldg. 18

FOR SALE— 53rd st., near Moneta, $700, 2-3 cash.
Corner 29th st. and car line, 100x145, $2550, terms.
Good buys in all localities.
Near 29th st. and 2 car lines; 222x160 and 6-room new cottage, big bargain, $4600; 2-3 cash.
HESS, 409-10 Stimson Bldg. Home 2344; Main 5780. 18

FOR SALE—I HAVE A FINE LEVEL EAST front lot, 50x150, in the Wilshire district, which I will sacrifice for $850; you cannot buy lots in this vicinity for less than $1100; I need the money and must sell. 'PHONE WEST 1400 during day or WEST 394 evenings.

FOR SALE—BARGAIN. ARLINGTON HEIGHTS.
East front on 5th ave., south of Washington st., 50x145.
"IT PAYS TO SEE US." EDWARDS & WINTERS CO., 329 S. Hill st. Main 9307. Ex. 767. 18

FOR SALE—BARGAIN. $975.
Lot on W. 28th st. near Durango; owner must sell as he is leaving city.
"IT PAYS TO SEE US." EDWARDS & WINTERS CO., 329 S. Hill st. Main 9307, Home Ex. 767. 18

FOR SALE— I WILL C. PRATHER.
This is bargain week in lots. Our rarest bargains are in Glendale and that section. See us at once and you can make money.
WILL C. PRATHER & CO., 421-3 Cit. Nat. Bank Bldg. 18

FOR SALE—OWNER MUST SELL AT ONCE. Gilt edged snap, 40x162, near Central and Vernon ave.; fruit trees, high class improvements; considerable under market to adjoining property. Three car lines, easy terms; price $875. You will buy if you see it. Address K, box 29, TIMES OFFICE.

FOR SALE—A NICE SIGHTLY LOT JUST the place to build a home; with a splendid view. You had better see this at once or you will be too late; price only $850; 10 minutes' ride to center of city; 5 cent fare, 1 block of car line. WILLARD & RILEY, Sunset Blvd. and Echo Park ave. 18

FOR SALE—GOOD 20-ROOM HOUSE, TO BE MOVED FROM THE S.E. CORNER OF HILL AND 8TH STS. FIGURE WHAT NEW MATERIAL WOULD COST. THEN SEE US AT ONCE. DEL VALLE & DUNN, SUCCESSORS TO DEL VALLE & FREEMAN, SUITE 516 GRANT BLDG. 19

FOR SALE—$400 BUYS 1-4 ACRE ON VERMONT ave. Graded and oiled streets, cement walks and curbs, abundance of pure water; two car lines pass with 50 feet. This is a snap. $25 cash, $10 monthly. See WARREN F. M'GRATH, with Strong & Dickinson, N.W. corner 2nd and Broadway. 20

FOR SALE—BY OWNER, LOTS.
Near 36th st. and South Park, N. front, $850.
54th st., near Figueroa, N. front, $700.
Northeast corner 3rd and Concord, $700.
52nd st. near Moneta, N. front, $950.
Call 729 S. BROADWAY. Main 277; Home F8473. 18

FOR SALE—LOTS ON VERMONT AVE., will be ready for selling the 18th, now is your chance to get in on the first price from the owner, that is the way the money is made, buy when the lots are first offered. NATIONAL REALTY TRUST CO., 128 S. Broadway. 18

FOR SALE—A BIG LOT ON VERMONT ave., 60x185, $400, $25 cash, $10 monthly; on 2 car lines; fine service; streets graded, oiled, cement walks and curbs; best of water in abundance; this is a snap, either for home builder or investor. See MR. BLADES, 114 Henne Bldg. 18

FOR SALE—HAVE SOME SPLENDID LOTS, 45x135, ALL STREET WORK DONE, $500 UP, $50 DOWN, $10 PER MONTH; ALSO 5 AT $350 EACH, ¼ DOWN, WITHIN BLOCK CAR LINE. C. F. HARTJE, AGENT, OFFICE END BROOKLYN AVE. LINE, BOYLE HEIGHTS. 20

FOR SALE— City Lots and Lands.

FOR SALE—LOT. Nice corner lot, located at 12th and Valencia sts.; size 50x125 feet. This lot is a bargain and does not take much money to handle it.
TALBOT & BLACK, 220 H. W. Hellman Bldg. Home A4530. 18

FOR SALE— LOS ANGELES STREET.
An improved corner near Washington st., for $200 a foot. Biggest bargain on the street. C. J. HEYLER CO., 310-312 Bryson Bldg. 19

FOR SALE— 5-acre tracts, fine soil, plenty of water, near the car line and school; 20 minutes from the city; easy terms.
W. H. TOWNSEND, 702 S. Spring st. Phone 6644. 19

FOR SALE— 4 acres, all in alfalfa, fine 6-room cottage, 1-4 mile from car, short distance from city; $4000; $1000 cash, balance to suit buyer.
W. H. TOWNSEND, 702 S. Spring st. Phone 6644. 19

FOR SALE — SPECIAL BARGAIN IN A large lot, 53½x150, at Huntington Park, $500, only $130 cash required; if you are familiar with values you know this to be considerably below market; owner leaving next Sunday and must sell. I. M. HOLLINGSWORTH, 204 Fay Bldg. Both 'phones. 18

FOR SALE— $1900—Westmoreland; mountain view; 50x135; north front; last one at price.
YOUNG & ADAMS, 354 S. Hill st. Tel. 7866.

FOR SALE—EATON-NOBLE REALTY CO., 335 MASON BLDG. PHONE 4579. BROADWAY 2454. $1400—Equity in a Western ave., lot, 75x156; high bldg. restrictions and surrounded by beautiful homes.

FOR SALE—LOT 50x150 ON CRENSHAW blvd.; between 16th and Washington sts., east front; price $1200, $700 cash; one lot on Sunset Heights near Echo Park, price $325, $100 cash, balance $10 per month. Phone HOME 1860. 18

FOR SALE—LOT 40x120, NORTHWEST CORner Occidental Blvd., or will sell this with the lot adjoining 40x120, will make price right if location suits. Can throw stone to $5000 lots from this corner. GEO. W. HAINES, 204 Frost Bldg.

FOR SALE—ON LENOX AVE. Beautiful residence lot on Lenox ave., between Washington and 16th st.; price $1300. CHAS. F. PATTERSON & CO., sole agts., 415 Union Trust Bldg. Main 3060. Home 4287. 21

FOR SALE—BONNIE BRAE, HIGHEST elevation, 50x158, with bungalow renting for $26; $4000; lot value. YOUNG & ADAMS, 354 S. Hill. Tel. 7866.

FOR SALE—THE MONEY MAKERS KEEP in advance of the procession. Don't wait; buy that 2½ acres on Figueroa st.; water piped, 5c fare; will make 15 lots. You can double your money now. Ring HOME 2008. 18

FOR SALE— MAKE ME OFFER. Need money for lot on Westmoreland Heights tract; must be ½ cash; deal with owner. Address K, box 67, TIMES OFFICE. 18

FOR SALE— $1300—Near 9th, fine mountain view; 50x135; bargain. YOUNG & ADAMS, 354 S. Hill st. Tel. 7866.

FOR SALE—ANGELENO HEIGHTS; NORTHwest corner Kellam and Edgeware, 107x120; price $4000, or $1800 for inside 50 ft. T. L. KERR, 300 Frost Bldg. 18

FOR SALE—80 FEET KENSINGTON ROAD, good residence section, sewer connection; cement wall; $50 front foot. Address K, box 32, TIMES OFFICE. 20

FOR SALE—$550, LOT 8, CITY BOUNDARY tract, cheapest lot in East Hollywood, high and sightly, 2 car lines. JAMES THOMPSON, 309 W. First. 18

FOR SALE — $650, ELEGANT LOT ON 58TH near Figueroa, large walnut trees, $15 monthly. T. WIESENDANGER, 312 Merchants' Trust Co. Bldg.

FOR SALE—NEAR CORNER OF PICO AND Hoover sts., lot 60x150, fronts on two streets; a bargain at $3500. C. J. HEYLER CO., 310-312 Bryson Blk.

FOR SALE—HOME BUILDER, FOR CHOICest look at northeast corner Budlong and 27th st., 70x150. OWNER, phones West 33, Home 21245. 18

FOR SALE—A BARGAIN; CANNOT MEET payment on good lot in Venice; must have money at once. Address H, box 65, TIMES OFFICE. 18

FOR SALE — 75x189, ON W. ADAMS ST., high ground, unobstructed view; very cheap. NEWMAN ESSICK, Commercial National Bank.

FOR SALE—HIGHLAND PARK LOT 60 BY 220, level, sandy loam, lots of trees, $500 cash. L. V. CORTELYOU, 532 Douglas Bldg. 20

FOR SALE—TEMPLE ST. BARGAIN, $2800, 50-foot lot, adjoining lots held at $3000; terms. RIGBY, 2052 Temple. 4995, North 262. 18

FOR SALE—FOR BARGAINS IN REAL ESTATE, see THE GOLDEN WEST REALTY CO., 711 Grosse Bldg., cor. 6th and Spring. We sell within a week all bargains listed with us. 19

FOR SALE — CORNER LOT, CLOSE IN, walking distance, Beaudry and Bartlett, $1700. See RIGBY, 2052 Temple. 4995. 18

FOR SALE—BEST CORNER BUY ON MAPLE AVE., S.E. CORNER 29TH, 50x120. TERMS. NILES, MAPLE AND WASH. 19

FOR SALE—CHEAPEST BUSINESS OR residence corner on Boyle Heights; street work done, 100x148. Tel. WEST 3803. 19

FOR SALE—$1850, NEAR CAMBRIDGE AND Oxford, 50x125, north front. YOUNG & ADAMS, 354 S. Hill. Phone 7866. 19

FOR SALE— Acreage for Subdivision.

FOR SALE— MONETA AVE. 10 ACRES, $1200. CLOSE TO MANCHESTER AVE.
This piece of ground runs through from Moneta ave. to Figueroa street and cuts up to fine advantage.
This is positively the best buy in acreage to be had and will make a handsome profit.
Also have several small pieces of One and half acres, Two acres, Two and half acres, Five acres.
This above price will stand for this week only.
Moneta ave. car now running.
JONES & RYDER LAND CO., 218 W. Third st. Acreage Dept. 20

FOR SALE— $5000. 2½ ACRES ON FIGUEROA STREET, NEAR MANCHESTER, GOOD IMPROVEMENTS. A GREAT SNAP.
ROBERT MITCHELL, 508 S. BROADWAY. 18

FOR SALE— 20½—ACRES—20½ ONLY—$9000—ONLY
Adjoining the High School grounds at Compton, 2 short blocks from the Long Beach line; will subdivide into 218 25-foot lots that will sell readily at $100 each; figure it up for yourself; $4000 cash will carry it.
OLD SETTLERS INVESTMENT CO., 220 Citizens National Bank Bldg., 3rd and Main. 18

FOR SALE — 70 ACRES 3 MILES THIS side of Long Beach, between railroad and electric line; 30 feet above sea level, black sandy loam soil, about ½ in alfalfa; house worth $4000, also smaller house; pumping plant with abundance of water. This is an ideal place for subdivision. Price per acre only $350. The property can be bought for $9000 cash down, balance terms. We have short option on this and if you want an exceptional snap you will have to act quick. FRED A. POLLOCK, 505 O. T. Johnson Bldg., corner 4th and Broadway. Both phones.

FOR SALE—CHOICE LANDS FOR SUBDIVISION. 120 acres, corner Arlington and Santa Monica aves., on electric car line; price $1500 per acre; one-third cash.
Also 67 acres north of city, near new lake and storage reservoir; in a few years this will excell Westlake Park in beauty; price $1000 per acre.
Also 45 acres at Glendale; price $12,000.
I. H. PRESTON, 608 Laughlin Bldg. Both 'Phones 1109. 18

FOR SALE— Acreage for Subdivision.

FOR SALE— VENICE SHORT LINE. 57 ACRES FOR SUBDIVISION. $600 PER ACRE.
Splendid land all set to good alfalfa, which pays interest on the entire price.
Domestic water piped to land. $15,000 cash, balance time. This is a splendid investment.
JONES & RYDER LAND CO., Sole Agents. 218 W. Third st. Inquire subdivision dept. 20

FOR SALE—FOR SUBDIVISION. 29 acres on Compton, near Florence ave., for $1300 per acre. This is the cheapest acreage this side of Manchester and is ripe for subdivision; close to car line. Investigate. J. B. BINGHAM, 105 S. Broadway. Home A8122; Main 3144. 19

FOR SALE— Business Property.

FOR SALE— DESIRABLE MAIN ST. BUSINESS PROPERTY—30x150 FEET.
Splendidly located, adjoining new bank building near 33d st. Improved with frame store building.
Price $8500; only $3500 cash required; balance easy terms.
Business Property Department. Sole agents. JONES & RYDER LAND CO., 218 West Third st. 20

FOR SALE— BEVERLY. BEVERLY. BEVERLY.
Business lots. I am making a specialty of this property and have short options on many fine business lots in this beautiful new town site. This is an opportunity for a fine investment, easy money on quick turn. B. B. HENSHEY, 712 H. W. Hellman Bldg. Home A9147; Main 191. 21

FOR SALE— HILL ST. BETWEEN 2ND AND 3RD.
Have you observed that Hill between 2nd and 3rd is building up with substantial new blocks? No remodeling of old structures; this fact shows confidence in location. I offer 60x150 feet AS GOOD as a corner, next to Coulters' and the Boston Store, at a bargain, this property improved will pay good interest on investment AT ONCE.
HAMBRIGHT, 518 Laughlin Bldg. Home Phone A9968. 18

FOR SALE— MONETA AVE. BARGAIN. —$3500— CORNER LOT. —56½x140—
MONETA AVE. BARGAIN. —$3500— CORNER LOT. —56½x140—
If you buy this corner now you will make $1500 on it in 6 months.
Home A4171. L. C. FARNUM & CO., Main 4683. 335 W. Fourth street. 18

FOR SALE— I WILL SELL MY 60-FT. LOT ON BROADWAY FOR $1000 PER FOOT, WHICH IS LESS THAN IT IS INTRINSICALLY WORTH; PROVIDING I MAKE SALE WITHIN THE NEXT 30 DAYS. HALF CASH, BALANCE ON TIME. THIS PROPERTY, WITHIN ONE YEAR WILL PROBABLY BE READY SALE AT $2000 A FOOT. ADDRESS THE OWNER, WILLIS GEO. EMERSON, 301-2 DELTA BLDG.

FOR SALE—BEST BUY ON WASHINGTON ST. 60x175 FEET, EAST OF TOBERMAN, IMPROVED WITH AN ELEGANT 8 ROOM HOUSE AND GOOD BARN. IMPROVEMENTS ARE WORTH AT LEAST $3000; VACANT PROPERTY BY THE SIDE OF THIS IS HELD AT $250 PER FRONT FOOT, BUT WE HOLD OPTION ON THIS PLACE AND CAN DELIVER IT FOR ONLY $10,500. IF YOU WANT TO MAKE $1500 QUICK, BUY THIS QUICK. LOCKHART & SON, 309 W. FIRST. 18

FOR SALE—BUSINESS PROPERTY.
Business lot on Moneta ave; size 50x125 to alley, in the business section near 42d st. East front. Corner lot in same block, $17,000; 50-foot lot next to this one, $4000. Will sell this within the next few days, spot cash $3000 or $3250, on terms. Owner must have money at once.
Home A3515. G. N. RANDOLPH, Main 3515. 218 Grant Bldg. 18

FOR SALE— INDUSTRIAL. 1 1-4 ACRES ON 2 TRACKS; ONE ACRE COVERED WITH A GOOD BUILDING SUITABLE FOR FOUNDRY. ENGINES, BOILERS, SHAFTING, PULLEYS, BELTING READY TO USE. WE CAN NAME A PRICE THAT WILL INTEREST YOU. HASSON BROS., 619-20 H. W. HELLMAN BLDG. MAIN 167. PHONES, A1186. 18

FOR SALE— BUSINESS PROPERTY.
50x100 on 4th near Omar; only $350 per foot.
40x150 on San Pedro, $15,000, near 7th st.
Corner 8th and Flower, 100x125. It's a buy.
HAGERTY & BANCROFT, 409 Cit. Nat. Bank Bldg. Phone A5992. 19

FOR SALE—$1500. SAN PEDRO STREET. FRONTING ON TWO STREETS. —50x178—
CONWAY & KESSLER, 405 Laughlin Bldg. 18

FOR SALE—INCOME PROPERTY, ON 12TH street, just west of Central, modern two story 7 room up to date house, now renting for $40 per month, price $5500. This is a snap. Sole agents. VAN VRANKEN-HUNTER REALTY CO., 404 Chamber of Commerce. 18

FOR SALE— $10,500—Ingraham st., 60 feet west of Kip st., 54x125 to alley, with 11-room house; fine apartment house site, and only one block from Seventh and Figueroa; would be cheap at $15,000. We have short option.
F. M. PHELPS & CO., 328-329-330 Douglas Bldg. Both phones.

FOR SALE—WASHINGTON ST. SNAPS.
$50,000—W. Washington st., near Figueroa. Corner 106x200, with 7 modern houses. Rents $310 month; will double in value in few years.
W. Washington st. lots our specialty. Corners $100 up; inside lots $85 up. See COLE BROS., 241 Douglas Bldg.

FOR SALE— WEST WASHINGTON.
The best corner on this splendid, newly paved thoroughfare, to which it has frontage of over 100 feet; present income $75 a month, with nominal improvements. —$18,000—
G. C. EDWARDS, 230 W. First. 18

FOR SALE—$5500; ½ CASH.
Best buy by far on Temple st.
50x125, fine for stores (applications on hand already.) Rear improved with 8-room modern cottage, for 2 families. Property worth $9000; must have cash at once.
LOS CERRITOS CO., 1069 Sunset blvd.

FOR SALE—$8500. A BARGAIN, CENTRAL AVE. BETWEEN 7TH AND 8TH.
40x140, with 20-room, 2-story lodging-house; only ½ block from Central, where vacant lots are held at $300 a front foot; improvements cost $7500. G. C. EDWARDS, 230 W. First. 18

FOR SALE—MAPLE AVE.
7-room cottage on Maple ave., north of 33rd st.; lot 40x144, house is not new but would rent well; a sure money maker.
CHAS. F. PATTERSON & CO., Sole Agts., 415 Union Trust Bldg. Main 3060, Home 4287. 21

FOR SALE—80x90, HOTEL SITE.
Near 6th and Figueroa, $11,000.
No. 625 Loomis st. A fine lot.
$3000 yearly for a 5 years lease.
Of 80 rooms offered when built.
H. E. SIDDALL, 207 Copp Bldg.
Agents regular commission. 19

FOR SALE— FINE BUY.
Corner of Second and Flower, $300 per front foot. Will sell 210 feet or 118 feet on corner. This is one of the best buys in the city. Improved. Sole Agents.
M. M. DAVISON & SON, suite 208 Wilcox Bldg. 19

FOR SALE— SAN PEDRO NEAR WASHINGTON.
Best side and adjoining business property; fine lot, 40x140; price $4500. San Pedro is now being paved. G. C. EDWARDS, 230 W. First. 18

FOR SALE— Business Property.

FOR SALE— VERMONT TO THE SEA.

The late Thomas D. Stimson, the millionaire investor, and builder of the Stimson, Douglas and other downtown buildings in Los Angeles, used to say, in speaking of VERMONT AVENUE: "That street, in the years to come, is going to be one of the greatest business thoroughfares of Los Angeles. It may not come in my time, BUT IT WILL COME."

Mr. Stimson made a large fortune in lumber before he came to Los Angeles, and another in real estate here. He was one of those marvelously far-seeing men who rarely, if ever, make mistakes of judgment in buying. What he said some years ago about VERMONT AVENUE is being so rapidly verified that few have any further doubt about it, and those few would be suspicious of a United States gold bond if they got it from the national treasury.

This majestic street, with its 27 miles of unbroken roadway, straight as an arrow, would be notable if it ran from Nowhere to Nowhere, but since it extends from the greatest city in California to its greatest harbor—the VERMONT AVENUE of the future is simply wonderful.

This is the time to buy property there, if you ever intend to. Not next month or next spring—but immediately. Prices are going up steadily. They will perhaps continue to go up for a long time to come, but if you are interested—and you are, or you wouldn't have read as far as this—WHY NOT GET IN AT THE BOTTOM? Do you remember JEFFERSON street, between Main and Wesley, at $50 a foot ten months ago—now $150—and do you know there are MORE SALES ON JEFFERSON at $150 than there were at $50?

Here are some prices at bottom—and a little better—for VERMONT AVENUE property in the heart of the best business section:

A 43-foot CORNER for $4000, near 24th; EAST front; ONLY $1650 CASH. Here's a certain chance to DOUBLE THE MONEY INVESTED in THREE MONTHS!

An EAST front 60-ft. CORNER, near JEFFERSON, for $6000. Price the others and see how near the bottom this is.

100 feet, with improvements, not far from 24th, $6500. There is $20 a foot profit in this in two or three months, if not sooner.

I HOPE you'll be able to beat that trio, but I'm AFRAID you can't.

RALPH SULLIVAN, 601 Citizens' National Bank Bldg. Telephone Home 5365. 18

FOR SALE— YOUR OPPORTUNITY LIES HERE.
WASHINGTON ST.
A CORNER ON THIS GRAND THOROUGHFARE
141½x120.
PRICE $28,500.
LOOK! LOOK! LOOK!
TERMS $8500 CASH
BALANCE MORTGAGE 3 YEARS AT 6 PER CENT.
DON'T DELAY, BUY NOW. THE PROFIT IS QUICK.
F. K. ECKLEY (SOLE AGENTS,)
BOTH PHONES 6636, 224 HENNE BLDG.
SEE W. H. SHAW. 18

FOR SALE— CLOSE IN.
READ THIS CHOICE LIST. JUST A FEW REAL GOOD PROPERTIES.
$9000—NEAR ORANGE AND BIXEL ON THE HILL, 5 MINUTES' WALK; FINE CORNER, 60x120; MODERN 8 ROOM HOUSE; GROUND ALONE WORTH THE MONEY.
$6250—NEAR FIGUEROA AND 9TH, NICE MODERN 8 ROOM HOUSE LOT 40x128, LOT WORTH $4500.
$10,500—SANTEE NEAR 11TH; MODERN 9 ROOM HOUSE, NICE RESIDENCE SECTION; BUT VERY CLOSE IN. GOOD FOR FLATS. LOT 50x150; YOU WILL HAVE TO HURRY, OUR TIME IS SHORT.
$10,000—ON FLOWER ST. NEAR PICO; NICE 8 ROOM HOUSE; LOT 50x155; GROUND NICELY IMPROVED. DO YOU KNOW A SNAP? IF SO, BUY THIS.
$8500—NEAR FIGUEROA AND FIRST, 11 ROOMS, LOT 40x140; PAYING GOOD INTEREST.
$10,000—ON GRAND NEAR WASHINGTON; MODERN 9 ROOM HOUSE, LOT 50x110; CHEAPEST PROPERTY ON GRAND AVE.
$6000—THE SNAP OF ALL SNAPS; CLOSE TO MAIN ST., MODERN 8 ROOM HOUSE; FINE NEIGHBORHOOD; LOT 50x171; JUST LIKE A SMALL RANCH.
THESE PROPERTIES ARE ALL CONSIDERABLY UNDER THE MARKET COMPARED WITH PROPERTIES IN THE SURROUNDING NEIGHBORHOOD, AND CAN BE HANDLED EITHER OR ALL OF THEM FOR ABOUT ¼ CASH, BALANCE 6 PER CENT.
HOLMES-WALTON CO., 504-6 GRANT BLDG. 4TH AND BROADWAY. HOME A3010. MAIN 4590. 18

FOR SALE— THE CHEAPEST SOUTH BROADWAY PROPERTY ON THE MARKET, NEAR TENTH. A MAGNIFICENT LARGE LOT.
54x300 FEET.
$121,500.
THIS IS AWAY UNDER THE MARKET. A BIG PROFIT CAN BE MADE WITHIN THE NEXT 12 MONTHS. ONLY A STONE'S THROW FROM THE IMMENSE HAMBURGER BUILDING. THINK WHAT THE COMPLETION AND OCCUPANCY OF THESE BUILDINGS MEANS FOR THIS SECTION. YOU CAN MAKE NO MISTAKE IN BUYING SOUTH BROADWAY PROPERTY AND BUYING NOW.
MINES & FARISH, 315 S. Hill st. 18

FOR SALE— SOMETHING GOOD.
BETTER THAN MONEY IN THE BANK.
50x150 FEET TO 20 FOOT ALLEY.
GOOD IMPROVEMENTS, INCOME $40 PER MONTH, LOCATED ON SAN JULIAN JUST NORTH OF 12TH ST. OPPOSITE THE SHIRT FACTORY, WORTH TODAY $10,000. WE CAN DELIVER.
FOR $9000 ONLY.
$4200 CASH, BALANCE EASY TERMS.
WE CAN VIRTUALLY HAND YOU $1000 IN MARKET VALUE THE DAY YOU BUY THIS PROPERTY. SEE MR. BROOKS,
F. E. ROBINSON & CO., 216 PACIFIC ELEC. BLDG. 18

FOR SALE— BARGAINS ON MONETA AVE.
—$3000— Southeast corner 53d, 50x135 to alley.
Northeast corner Rice, 51x135. —$3000—
Sole Agents. CONWAY & KESSLER, 405 Laughlin Bldg. 18

Classified Liners.

FOR SALE— Business Property.

FOR SALE—
LOOK THESE OVER CAREFULLY.
"GOOD BUYS."
"JOHN H. SAUNDERS CO.,"
REAL ESTATE. 410 S. HILL ST.
MAIN 5032 (Sunset.)
$19,500.
$19,500.
PICO ST. CORNER.
PICO ST. CORNER.
BUSINESS
BUSINESS
IMPROVEMENTS GOOD.
IMPROVEMENTS GOOD.
51x150.
51x150.
$7000 cash.
$7000 cash.
BALANCE 5 years.
BALANCE 5 years.
6½ per cent. net.
6½ per cent. net.
PICO ST. CORNER.
PICO ST. CORNER.
EIGHT FLATS.
EIGHT FLATS.
$2160 per annum.
$2160 per annum.
PRICE.
$28,000.
$28,000.
$295 per front foot.
$295 per front foot.
GRAND AVE.
GRAND AVE.
NEXT TO COR. OF PICO.
NEXT TO COR. OF PICO.
60-FOOT ST. IN REAR.
60-FOOT ST. IN REAR.
301x98.
301x98.
$100 per front foot.
$100 per front foot.
GRAND AVE.
GRAND AVE.
NEAR 30TH ST.
NEAR 30TH ST.
50x150.
50x150.
DON'T FORGET—NEW ADDRESS.
DON'T FORGET—NEW ADDRESS.
410 SOUTH HILL STREET.
410 SOUTH HILL STREET.
"JOHN H. SAUNDERS CO."
"GOOD BUYS."
18

FOR SALE—
FLOWER ST.—CORNER—FLOWER ST.
FLOWER ST.—CORNER—FLOWER ST.
BARGAIN—BARGAIN.
NORTHEAST CORNER 9TH AND FLOWER.
NORTHEAST CORNER 9TH AND FLOWER.
$80,000—$80,000—$80,000.
180 ft. on Flower, 90 ft. on Ninth.
About $440 per ft. About $440 per ft.
You are invited to compare this price per front foot with the selling price per front foot on other properties within this district. Corner of Seventh and Flower sold for $1500 per ft.; corner of Eighth and Flower for $900 per ft.; Hope st. frontage, between Seventh and Eighth, sold for $700 per ft.; 40 feet front on Flower, between Ninth and Tenth, sold for $600 per ft.
Ninth st., the coming business thoroughfare, now being paved from Main to Union. Is it not a fact that with the completion of this work that Ninth st. values are bound to double within six months.
These are merely a few facts showing the northeast corner of Ninth and Flower to be the most logical investment on the market. It will never be cheaper. Investigate for yourself. Price $80,000. About $25,000 will handle this.
CORNER ON EAST EIGHTH ST.
CORNER ON EAST EIGHTH ST.
$32,500—$32,500—$32,500.
Fine close-in business corner on E. Eighth st. Total frontage 181 feet. Present improvements are 3-flat building and double cottage. Income $3244 past year. Investigate near-in Eighth st. values and the improvements to be placed in that section, then purchase this fine bargain, as an investment.
INVESTORS—INVESTORS—INVESTORS
ATTENTION—ATTENTION—ATTENTION
FLOWER ST.—$13,500—FLOWER ST.
On Flower st. near 9th, 35-ft. frontage, improvements bring a net income of $50 per month. About $6000 cash will handle it.
$78,000—120 feet frontage on Hill st.; improvements nominal; income $110 per month.
$12,500—50x119 feet to alley, Carr st.; fine investment.
$45,000—South Los Angeles st. near Eighth; income $40 per month.
$180,000—Corner on Seventh st. near Grand ave.
W. H. OBEAR, 408-9-10 O. T. Johnson Bldg.
J. T. Kelly, Mgr. Business Property Dept.
Home 6399; Main 1390. 19

FOR SALE—
—$5000—
2½ ACRES
ON FIGUEROA STREET,
NEAR MANCHESTER.
GOOD IMPROVEMENTS.
A GREAT SNAP.
ROBERT MITCHELL CO., 508 S. B'DWAY.
18

FOR SALE—BY J. H. CLANCY.
Read this list carefully.
All in line of advancement.
$9000—58x125 feet to alley, 12th near Hill.
$9000—64x155 feet, Flower near 16th.
$12,500—53x200 feet, Grand, south of Adams.
$15,000—60 feet, Seventh st., opp. Beacon.
$16,500—70x150 feet, Grand ave., corner improved.
$20,500—Large N.W. corner, 250 feet deep, Grand ave., improved; fine for apartments.
$25,000—112x300 feet, east front, Grand ave. Below Adams; fine hotel site.
$17,500—60-foot corner with 12-room house, Figueroa near Washington.
$30,000—60x190 feet, Los Angeles near Ninth.
$65,000. $65,000.
60-room modern hotel, furnace, elevator and all conveniences. Paying good income and advancing in value every day.
HILL ST. HILL ST.
75x150 feet to alley, east side Hill st., near 5th. The finest piece of Hill st. property to be had. Can be more advantageously improved than any other. Have short option and can deliver.
J. H. CLANCY, 532 Byrne Bldg. 19

FOR SALE—
MAIN STREET.
NEAR SEVENTH.
$1875 A FOOT.
SIZE 40x187 FEET.
PROPERTY ON EITHER SIDE
$2500 A FOOT.
A BIG MARGIN OF PROFIT.
IN THIS PROPERTY
RIGHT NOW.
MINES & FARISH,
18 315 S. HILL ST.

FOR SALE—
$3200. $3200
The best bargain in a neat modern, centrally located home in the south part of the city.
A modern cottage containing five large rooms, cove ceilings, tinted walls, porcelain bath, gas and electricity, gas grates, new $50 gas range, all connected, with hot and cold water, pretty shade trees, lawn, date palms, flowers in profusion.
This street attracted the attention of The Times artist a few weeks ago, and was held as an example of beautiful homes.
Twelve minutes to First and Spring, fourth lot from street car and arc light; $1200 to $1600 down, balance $25 per month, and present tenant will lease for one or two years.
T. L. O'BRIEN & CO.,
Jefferson and Main.
South 2276. Home 25328.
20

FOR SALE—
VERMONT AVE.
VERMONT AVE.
Over $25,000 Wednesday. Get in before it's too late.
$7000—Lot 102x150, close to Jefferson st., has income. A snap.
$10,000—Corner 96x254, fine house $55 month, close to Jefferson, right where things are doing. It will go Thursday.
$12,000—Corner 116x140 to alley, fine 9-room house on side street, well rented $40 month. This corner will sell for $150 foot inside 6 months.
H. G. COOPER & CO., 624 Cit. Nat. Bank Bldg. Main 152; Home 3688. 19

FOR SALE—REMARKABLE SNAP.
$10,000—½ cash, magnificent 21-room, finely furnished apartment-house, income $1512 year now. Can pay more. Particulars see COLE BROS., 241 Douglas Bldg.

FOR SALE—$3000, LOT ON KOHLER NEAR 7th; large house, rented $25. MAIN 1480.

FOR SALE— Business Property.

FOR SALE—FLOWER ST. SNAP.
LESS THAN $150 FOOT.
YOUR ONE CHANCE.
We have a 3 days' option on a S. Flower st. lot, which we can deliver for less than $150 per foot. This is the purchase of the street, and is worth investigation. It's YOUR opportunity.
THREE DAYS ONLY.
CROAKE & M'CANN, 229 Douglas Bldg.
19 Home 'Phone A1812, Main 3430.

FOR SALE—
SAN PEDRO STREET.
SAN PEDRO STREET.
Keep your eye on San Pedro street, paving is to start at once.
THE BARGAIN OF THE STREET.
84x121 on San Pedro near Washington, partly improved, can deliver this property for a few days for less than $120 per front foot.
IT PAYS TO SEE US.
EDWARDS & WINTERS CO.,
329 S. Hill st. Main 9307. Home Ex. 767.
18

FOR SALE—BY OWNER.
CHOICE IMPROVED BUSINESS CORNER.
Having 142 feet fronting on car line, improved with three handsome, new, modern, substantial buildings, as follows: One two-story magnificent mercantile building, containing two stores and two flats above and two modern houses; present income $100 monthly; have yet 75 feet frontage vacant. Am compelled and must sell, as am heavily in debt, and will sacrifice this highly improved property for $12,500 on terms of $5500 cash, balance 3 years. Can positively prove that this is the best and most attractive investment in Los Angeles. Address J, box 62, TIMES OFFICE. 18

FOR SALE—IT WILL TAKE $10,000 CASH to handle a controling interest in a fine country bank; capital $50,000. Presidency goes to purchaser if desired. Address F, box 42, TIMES OFFICE.

FOR SALE —BIG SNAP, $165 PER FOOT; large corner, near Hope and First. HOME 1151. 19

FOR SALE—$4500, 50x145, 12TH NEAR SAN Pedro, 9-room building. Worth $6500. HOME 1151. 19

FOR SALE— Income Property.

FOR SALE—
FRONTAGE ON THREE STREETS, FEW minutes west of Courthouse, $26,000; $1600 cash, monthly income $220.
Cheapest property fronting Bunker Hill and Hope street, 48x160, income price until Saturday, $12,000; 2-3 cash.
Grand View near 5th st., 50x150, $14,500, 3-4 cash, income $1225.50 monthly, $250 expenditure would bring it to $1725; good income property in all localities. HESS, 409-10 Stimson Bldg. Home 2344. Main 3780. 18

FOR SALE—INCOME PROPERTIES.
Residence, $30 income, $2300, terms.
Residence, $18 income, $2500, terms.
Cottage, $15 income, $3000, terms.
5000 square ft. in heart of city, $8 square ft.
Residences, clear, value $10,000, terms, or exchange. WHEELER, owner, 105 S. B'dway. 18

FOR SALE—$1500, $3000, $8000, $12,000 CASH required, 12 per cent. guaranteed on cash invested in two to fifteen income cottages at prices 25 per cent. less than single cottage price. Agents' commission. H. E. SIDDALL, 207 Copp Bldg., 218 S. Broadway. 19

FOR SALE—BY OWNER, NEW MODERN flat, income $1290; price $10,000, terms. 150 West 23rd st. See MR. CLAWSON, on premises, in rear lower east flat, forenoons 9 to 11, or at 521 Grant Bldg., 4th and Broadway, afternoons, 2 to 4. 24

FOR SALE—12 PER CENT. GUARANTEED Rentals. Cottages worth $6400, for $5400; $2000 cash. H. E. SIDDALL, 207 Copp Bldg. Agents' commission. 19

FOR SALE—INCOME PROPERTY; VERY reasonable. 438 W. PICO ST. 19

FOR SALE— Flats.

$10,000—LOOK. LOOK—$10,000.
EAST 9TH. EAST 9TH.
Large flat building, large lot, new and modern, watch East Ninth street, Watch East Ninth st. This lot and flat is close in. Snap for the money, will give terms. LEAHY & SON, 223 Mercantile Place. 18

FOR SALE — ELEGANT NEW FLAT building containing 5 flats, fitted with WALL BEDS and highly modern; $12,000, and will return about 9 per cent. net on this. 463 LUCAS AVE. Phone West 5097.

FOR SALE—GOOD FURNITURE AND SIX-room flat, everything nice and clean, $300, rent $30. DRUNNICK, 911B S. Flower.

CONTRACTORS— And Builders.

WE ARE BUILDERS, HAVE PLENTY OF money to build on your lot; you pay us monthly, or we will sell you a lot and build for you, small payment down; new and up-to-date plans free; our buildings now going up are our references, as well as all the banks.
REALTY INVESTMENT CO.,
Building Dept. 637 S. Broadway. 19

CONTRACTORS NOTICE, IF UNABLE TO secure laborers, white help, we can furnish you with Japanese laborers on short notice, for all kinds of work, city and country. Both phones 465. MARKS EMPLOY AGENCY, 125 E. 2nd. Both phones 465. 20

Y. ISHIMITSU CO., 308 N. ALAMEDA ST. Japanese contractors for railroads, factories and ranch work; importers of Japanese crockery and curios, etc. Phone Main 1375. Home 6195.

FOR SALE—COMPLETE SETS OF PLANS, with working details and specifications of beautiful modern buildings from $10 up. JAMES B. COOK, 702 Spring, room 231. 23

WE BUILD 4-ROOM BUNGALOW $250. 2-room $150; low bids on all classes of buildings; plans free. P. J. LEAVER & CO., 434 S. Hill. Main 8550. 20

REPAIR THE OLD AND BUILD ONE NEW, neat and cheap; plans free; will trade for lot. UTLEY, phone Broadway 2976, at 6 p.m.

H HART, GENERAL JOBBING CARPENter. Phone HOME 24005.

FOR SALE— Hotels and Lodging-houses.

FOR SALE—33 ROOMS, BEAUTIFULLY furnished, on a business corner. Part housekeeping suites, balance single. All full. Reasonable terms. Inquire 1254 S. FLOWER or Phone Broadway 3957. 18

FOR SALE—9-ROOM LODGING HOUSE, good location, good furniture and clean, will give lease. 6 other unfurnished rooms can be had with same if desired. Inquire 531 S. FLOWER. 18

FOR SALE — 15-ROOM ROOMING-HOUSE for sale, rooms all rented, good transient trade, cleared $75 monthly all summer, fair furniture, lease, price reasonable. 321½ W. 7TH. 18

FOR SALE — 9 ROOMS, MODERN, NEW furniture, sunny, rent $35, income $81, near Normal School, $400. See this today, McFATRIDGE CO., 319 S. Spring.

FOR SALE—$1500, 24 ROOMS, MAIN NEAR 3rd., cheap rent, long lease, easy payments, for bargains in lodging-houses see WUERZ & BRUBAKER, 124½ N. Spring. 18

FOR SALE—SACRIFICE, 26-ROOM ROOMing-house; splendid location; fine transient trade; house in first-class order; low rent. Call 10 to 4, 334 S. HILL. 18

FOR SALE — MODERN ROOMING-HOUSE, 22 rooms, practically new; business district; reasonable rent; good lease. Address J, box 13, TIMES OFFICE. 23

FOR SALE — FIVE-ROOM FURNISHED flat, complete for housekeeping, cheap if sold at once, leaving city. Inquire 816 FRANCISCO ST. 18

FOR SALE—FINE NEW APARTMENT building, close in; 60 rooms; pays 12 per cent. net; write GEORGE UPP, 2940 Pico st., owner. 20

FOR SALE—FURNITURE 10-ROOM HOUSE, fine location for boarders; for sale cheap; rent $35. 127 W. JEFFERSON ST. Tel. South 965.

FOR SALE—SIX-ROOM NICELY FURnished flat, complete for housekeeping; cheap if purchased soon. Inquire 816 FRANCISCO ST. 18

FOR SALE — BEST TRANSIENT HOUSE in city; low rent; sickness cause for selling. Address L, box 185, TIMES OFFICE. 23

FOR SALE—10 NICELY FURNISHED ROOMS at 825 SOUTH HILL ST., a nice home and a good income. Call afternoons. 18

FOR SALE — FURNITURE OF 10-ROOM house, fine location, rooms all rented, cheap rent. 630 SAN PEDRO ST. 20

FOR SALE—NEWLY FURNISHED TRANSient house, near business center. Will sell cheap. 213 E. 2ND ST. 18

FOR SALE—17-ROOM TRANSIENT HOUSE, will exchange for lot or sell for half cash. 609½ S. SPRING. 19

FOR SALE— Hotels and Lodging-houses.

FOR SALE—
7 rooms, very nicely furnished, on the hill. Rent $30. Price $450.
7-room transient, Los Angeles st., good income, $400.
10-room houses, on Olive, Grand, W. 16th, San Pedro, Central ave. and Broadway, all nicely furnished; from $500 to $750.
16-room beautifully furnished, rent $55, long lease, and close in, for $850.
19-room transient on Broadway, a house that pays well; rent $75, for $1200.
20 rooms, Grand ave., near 6th st., a very popular house, $1850.
24 rooms, new building and new furniture, running water in rooms, 4 baths. Rent $95, good lease; $2000; terms.
24 rooms, modern, up-to-date house and always full, summer and winter. This is a beauty for $3400.
31 rooms, transient, the best-paying house in this city of its class. Clears over $300 per month; for $1600.
40 rooms, on New High st., strictly transient, elegant furniture; rent $150; income $800 to $1000 per month, for $3800.
44 rooms, with large dining room, rented to outside parties; all outside rooms, furnished nicely. Rent $154, good lease, for $2600.
45 rooms, always full, house and furniture in best condition, and nearly all new; rent very low and good lease; $3500, $1500 cash.
60 rooms, one of the best-located and most popular houses in this city, very low rent; long lease and a bargain at $4500, $2400 cash.
Call on NOBLE, with HARRIS & JONES,
18 133 S. Broadway.

FOR SALE—
Snap is a word too often employed, but it is no exaggeration in the matter of describing the genuine value in the 58-room rooming-house we have to offer. The location is W. 6th st., close in. It has running water in every room, new carpets and very good if not elegant furniture. The lease runs 3 years at cheap rent; it is clearing over $250 per month, and the price is $4500, half cash.
We also have the following list of high class houses, all of which are good value.
45 rooms on Main st., close in, long lease; make offer as our option expires today.
46 rooms on Broadway, elegantly furnished, best location in the city, $4800 cash required.
46 rooms on South Grand ave., near Central Park, $3500 cash required.
60 rooms on South Grand ave. near park, $3600 cash required.
34 rooms on 5th st., close in, modern in every particular, long lease, low rent, this is a bargain at the price asked.
19 rooms near Main in the heart of the city, a little gem for $1900, part cash.
16-room modern flat on W. 7th, nicely furnished, only $1100.
Fine mansion, elegantly furnished on Figueroa; this is a nice place for exclusive renters, $1500.
We have a number of smaller and cheaper houses, it will pay you to see us before buying.
See MR. DUNCAN, National Investment Co., 208 W. 7th st. Phone Main 6695, Home A2958. 19

FOR SALE—
N.E. corner Boyd and Wall, 2-story house, 50x110, income, price $25,000.
N.W. corner Seventh and Kohler, 51x115, price $700 foot.
50x110, Crocker street near 4th, income, price $30,000.
Olive street near Third, 60 foot frontage, fine apartment house site, price $37,500.
Grand ave., between 4th and 5th, right on the hill top, 75 feet frontage, price $30,000.
N.W. corner 8th and Beacon, 50x155 to alley, finest corner in the city, price $35,000.
RYDER-MACKIE REALTY CO.,
226 MERCANTILE PLACE.

FOR SALE—INVESTORS LOOKING FOR A good, safe and profitable investment in a 16-room apartment-house, close in, near Angel's Flight, now paying better than 10 per cent. This is an opportunity seldom offered to get good close-in property, well located, paying good interest, while increase in values will be clear gain.
Would like to have you call at our office and learn particulars. This property can be bought furnished or unfurnished. Part cash, balance time.
C. F. W. PALMER,
411 and 412 Fay Bldg.
G. W. COONSE, Manager House Dept.
'Phones Broadway 2350, Home 6504. 18

FOR SALE—
ROOMING-HOUSES.
52 rooms, finely furnished; modern building; corner; doing excellent business; rooms always full; clears never less than $250 month; good central location; price $4700; will take part trade.
…MING-HOUSE.
35 roo… …ouse; new furniture; lease; rent $… house in the city; close in.
25 rooms, …; long lease; a snap.
HEBER & COOPER,
19 111 S. Broadway.

FOR SALE—25-ROOM ROOMING-HOUSE, near Central Park; finest in the city; elevator, hot and cold water in every room, strictly modern throughout, 4 years' lease; income from $750 to $900 per month; $3000 cash, balance monthly. Also large list of others. R. B. SCHURGER, 503-5 GRANT BLDG.

FOR SALE—SNAPS IN ROOMING-HOUSES. 14 rooms, nice furniture, walking distance; paying house; owner sick; price $350. 20 rooms, good furniture, close in, long lease, only $1000. 64 rooms in brick building, with 5-year lease, close in, only $2100 cash. Investigate. KING, 453½ S. Broadway, room 7. 18

FOR SALE—50-ROOM HOUSE; HOUSEKEEPing apartments and single rooms; hot and cold water, close in, and furnished new six months ago; good lease at $3.50 per room; owner sick and must sell. For particulars address G, box 3, TIMES OFFICE. 21

FOR SALE—
BROADWAY SNAP.
54 rooms, new, 4 floors, near First st., clears about $300 month, speak quickly, $5750.
HOLT & MUNTON ESTATE AGENCY, 204 Mercantile Place. 18

FOR SALE—50 ROOM HOTEL, NEWLY furnished, right in the heart of the business section, pays $300 to $500 clear, long lease, only $6000 for a new house. VAN VRANKEN-HUNTER REALTY CO., 404 Chamber of Commerce. 18

FOR SALE—$800 DOWN, BALANCE $50 A month, 33 rooms, West 5th st. new building, running water, in all rooms, 4 years' lease, clears $150 a month; price $2100. EXCHANGE REAL ESTATE CO., 306 Fay Bldg. Home A5228. 18

FOR SALE—BEST BUSINESS PROPOSITION in city, 45-room house; lot 60x160, on Grand avenue, near Central Park; price $60,000, terms to suit. Income $3000 annually; $5000 under value. Address owner, K, box 93, TIMES OFFICE. 21

FOR SALE—ROOMING-HOUSE, 46 ROOMS, close in, a bargain, will make terms; we buy and sell rooming-house and make loans, have investments that will make you 2 per cent. a month. Home 7301. 800 TRUST BLDG., Ross & Co.

FOR SALE — BY OWNER, A STRICTLY up-to-date hotel in every respect; new building; new high-grade furnishings; centrally located; long lease; reasonable rent; sickness cause for selling. Address L, box 184, TIMES OFFICE. 22

FOR SALE—$4500, 100-ROOM LODGING-house, well ocated, newly furnished, 5 years' lease, this is a paying investment, a snap. Call and investigate it. W. WYCKOFF, 322 Byrne Bldg. A8823, Broadway 4577. 18

FOR SALE—21-ROOM ROOMING-HOUSE IN business district, nicely furnished, rooms all rented at good prices, biggest bargain ever offered. Price $850, part cash. R. B. SCHURGER, 503-5 Grant Bldg.

FOR SALE—MY 36-ROOM HOUSE ON W. Sixth st.; rent $85; lease; will sell it this week if I have to sell it to second-hand dealer; look it over. Address K, box 100, TIMES OFFICE. 18

FOR SALE—100 ROOMS, NEAR FOURTH, on the hill; new apartments; rent $350; fine lease; actually clears $400 per month; worth $15,000; sacrifice at $9000. Address K, box 57, TIMES OFFICE. 18

FOR SALE—ROOMING-HOUSE, 14 ROOMS; good location, near Central Park. 518 W. 6TH ST. 18

FOR SALE— Country Property.

FOR SALE—DON'T FORGET, RARE BARgains, Coachella earliest product, money-producing lands. Excursion every Tuesday. Phone Boyle 87 and will call. L. C. PFAFFENBERGER, 1427 Pleasant ave.

FOR SALE—10 ACRES, BEST BUY IN EAST San Gabriel, beautifully situated, near Masonic Home, piped and plenty of pure water; ripe for subdivision. W. A. WESTERVELT, 222 Merchants Trust Bldg. 18

FOR SALE—ACREAGE SNAPS, 5 ACRES ON Figueroa, $250 an acre under anything in vicinity. Fine for subdivision. Very easy terms. PETERSON, 409 Stimson Bldg. Main 3780; Home A2344. 18

FOR SALE—CALL OR SEND YOUR NAME for free illustrated booklet worth $4000 to any homeseeker. HOME EXTENSION ASSOCIATION, 169 Chamber of Commerce, Los Angeles, Cal.

FOR SALE—
120 acres, house and barn, near San Diego, on installments, or trade for city property. C. E. PENDELL, room 49, Temple Block.

HOTEL INVESTMENT—
Realty and furniture, 84 outside room hotel, running water, big income. See OWNER, 405 Carolina st., Franklin.

FOR SALE— Country Property.

FOR SALE—
BARGAINS AT BURBANK.
THE NEW ELECTRIC LINE TO BURBANK IS NOW A CERTAINTY, AND THE EARLY BUYER WILL MAKE BIG PROFITS.
25 ACRES ON CENTRAL AVE. A1 SOIL. NOTHING ELSE CAN BE HAD ON CENTRAL FOR LESS THAN $250 PER ACRE. PRICE ONLY $215 PER ACRE FOR SHORT TIME.
23 ACRES BETWEEN WEST GLENDALE AND BURBANK. 10 ACRES ARE IN WALNUTS, 10 YEARS OLD, AND ARE WORTH MORE THAN THE PRICE ASKED FOR THE ENTIRE 23 ACRES. PRICE ONLY $275 PER ACRE, WITH WALNUT CROP NOW ON THE TREES. THIS IS A BIG SNAP. PRICE SUBJECT TO CHANGE WITHOUT NOTICE.
44 ACRES NEAR OLIVE AVE., BURBANK. 24 ACRES ARE LEVEL AS A FLOOR, AND EASILY WORTH $250 PER ACRE. REMAINING 20 ACRES SUITABLE FOR TABLE GRAPES. PRICE ONLY $130 PER ACRE.
THESE PROPERTIES ARE ALL BARGAINS, AND WILL MAKE GOOD PROFITS FOR THE BUYERS WITHIN THE NEXT FEW WEEKS OR MONTHS. REMEMBER, THE CAR LINE IS A CERTAINTY.
ERKENBRECHER SYNDICATE, LTD.,
MEMBERS L. A. REALTY BOARD,
GROUND FLOOR, 122 W. 6TH STREET.

FOR SALE—
LITTLE RANCHES OF 1-2 TO 5 ACRES.
RICH, LEVEL LAND.
ABUNDANCE OF FINE WATER.
BEST OF ELECTRIC SERVICE.
$250 FOR HALF ACRES.
$25 DOWN. $10 PER MONTH.
FINE LOCATION FOR CHICKENS.
SELECT YOUR LAND NOW WHILE YOU HAVE THE PICK OF THE BEST OF IT.
FREE TICKETS.
CALL FOR OUR BOOKLET ON CHICKEN RAISING. (FREE.)
E. L. HOPPER & SON, (OWNERS,)
402-4-6 LAUGHLIN BLDG.

FOR SALE—
IN SMALL TRACTS OF 10 ACRES OR MORE.
10,000 ACRES OF RICH FARMING LAND. Fifth subdivision of the famous
LAGUNA DE TACHE GRANT.
KINGS RIVER WATER FOR IRRIGATION.
If you want the best irrigated farming land in California at
LOW PRICE AND EASY TERMS,
Call on or address
NARES & SAUNDERS, 135 S. BROADWAY.
WRITE FOR DESCRIPTIVE LITERATURE FREE.

FOR SALE—OR EXCHANGE—$250, THE REliquishment of 80 acres good level alfalfa land. Sediment soil, artesian water belt; Los Angeles county. Can make either homestead or desert filing on it. A. J. RUTLEDGE, 311 Tajo Bldg. 18

FOR SALE—
FRUIT AND FLOWERS.
5, 10, 20 OR 40 ACRES WITH WATER.
4 miles from the city on 2 roads.
10 cents car fare.
15 minutes' ride.
WATER PLANT FREE with the land.
PRICE
$250 per acre and up.
TERMS.
One-fourth cash, balance on or before 1, 2 and 3 years at 6 per cent.; don't delay, for this is your chance to get property that will produce an income and at the same time it will
DOUBLE IN VALUE.
For particulars, see
F. H. BROOKS COMPANY,
215-16 Currier Bldg., 212 W. Third st.
Home 'Phone 2243, Sunset Main 1015. 20

FOR SALE—
NORWALK—18 acres fine land, suitable for grapes, alfalfa, corn, grain, etc.; 5-room house, new 5-inch well. Price $3250. Terms, $2150 cash, balance easy terms.
ANAHEIM—20 acres, half set to soft-shell walnuts, other half in oranges. Fine modern 2-story house, beautiful yard, with ornamental trees and palms, all kinds family fruits, good outbuildings, farming tools and abundance of water. Net income $3500. Price $18,000.
PERRIS—160 acres; owner forced to sell; soil decomposed granite, all fenced; 2 wells and spring, furnishing an abundance of water; will grow nearly everything; owner must go East. Price $2400.
JONES & RYDER LAND CO.,
Country Department. 213 W. Third st. 18

FOR SALE—
10 ACRES.
20 ACRES.
30 ACRES.
40 ACRES OR MORE.
RICH RIVER BOTTOM FARMINGS LANDS on the famous
LAGUNA DE TACHE GRANT.
EVERY ACRE IRRIGATED WITH KINGS RIVER WATER.
If you want the best irrigated farming land in California at
LOW PRICE AND EASY TERMS,
call on or address
NARES & SAUNDERS, 135 S. Broadway.
WRITE FOR ILLUSTRATED LITERATURE FREE.

FOR SALE—
Do you want a nice country place—so near by electric that you can get there in 20 minutes? If you will call I will give particulars. Owner having a large cattle business in Wyoming calls him there. One visiting this home will be agreeably surprised and pleased with the fine acres, fruit trees, stock, large trees surrounding the place, making grand shade like a park. I will not enumerate the number of appurtenances nor the value of the stock, tools, hay, furniture, water, etc., but the owner will "step out with his hat and clothes." You can have all at a bargain. Might take a house in the city as part payment. Call 221 MERCHANTS' TRUST BLDG. Home 2008. 18

FOR SALE—
40 ACRES OF RICH, LEVEL GARDEN LAND, NEAR ELECTRIC LINE.
$225 PER ACRE.
8 MILES SOUTH CITY LIMITS, NEAR LAWNDALE.
WATER NEAR SURFACE. NO ALKALI.
A SNAP.
E. L. HOPPER & SON, (OWNERS,)
402-4-6 LAUGHLIN BLDG.

FOR SALE—
Sightly foothill ranch, 30 acres, mostly in oranges, 7-room house, large barn, good water right. On good condition. An ideal gentleman's home on electric line. $12,500.
15-acre foothill ranch in oranges, apricots, peaches, alfalfa, 2-story California house, barn, etc., $3750.
10 acres, 18 miles out, on new Covina line, $1200, and other bargains.
WHITE & MANFORD,
18 101 W. Sixth st.

FOR SALE—10 ACRES A1 SOIL, FINE 7-room modern house, good outbuildings and chicken corrals; nice family orchard, fine well, windmill and tank; water piped through the house and to outbuildings; all the irrigation water you want for 20c per hour. This place is 1-4 mile from depot on car line, also school and stores; 11c commutation fare from city. This is an ideal home place. For particulars see W. H. TOWNSEND, 702 S. Spring st.
Phone 6644. 18

FOR SALE—
SAN LUIS OBISPO.
On the coast line of the Southern Pacific Railroad, between San Francisco and Los Angeles. Perfect climate. Stock, grain and orchard lands for sale at low prices. No irrigation required. Ideal conditions for small farms. Rich in minerals. For complete information and illustrated matter address CHAMBER OF COMMERCE, San Luis Obispo, Cal.

FOR SALE — $50 PER ACRE. THERE never has been such a demand for farming lands as at present. People are moving onto farms in California more than ever before known. I offer 320-acre alfalfa ranch (part in good stand,) all level, free water for irrigation deeded with land, small house, fenced and cross-fenced, hog-tight, flowing well, cased, reservoir. Only two miles to Santa Fe depot and seven miles west of Tulare, Cal. (Terms.)
GIRDLESTONE,
121½ S. Broadway,
18 Los Angeles, Cal.

FOR SALE—5 ACRES, FINE SOIL, PART IN alfalfa, few minutes' walk from depot and stores; twenty minutes from city; plenty of water. This would make an ideal chicken ranch. W. H. TOWNSEND, 702 S. Spring st.
Phone 6644 18

FOR SALE— Country Property.

FOR SALE—
Tel. Home 29652. Koe Kamada, Prop.
SUN NURSERY,
Wholesale and retail.
Choice roses, palms, ferns, decoration plants, ornamental trees, shrubs, fruit trees, border plants, flower plants and all varieties at reasonable rates.
3425 S. San Pedro st. Los Angeles, Cal.

FOR SALE—
A SNAP.
10 or 15 acres on the Redondo car line, few minutes from the center of the city.
Deep, rich soil in the
ARTESIAN WATER BELT.
TERMS.
PRICE RIGHT.
F. H. BROOKS COMPANY,
215-16 Currier Bldg. 212 W. 3rd st.
Home Phone 2243. Sunset Main 1015. 20

FOR SALE—
HEMET 10-ACRE TRACTS!!
Buy 20 acres at Hemet, plant half to potatoes and half to oranges; the potatoes will pay your living expenses and run the ranch until your oranges come into bearing, after which you will have an income that will make you independent the rest of your life. Send for booklet, or see L. M. PRATT, agent Hemet Land Co., 608 Laughlin Bldg. 18

FOR SALE—2000 ACRES OF FINE LAND, within 30 miles of Los Angeles; will raise the best Valencia oranges in the world; part also excellent for walnuts; abundant water available; electric line guaranteed through tract within a year; big local demand for this land in ten-acre tracts; the best colonization proposition in Southern California; price $75 an acre. L. M. PRATT, 608 Laughlin Bldg. Member L. A. Realty Board. 18

FOR SALE—AT GARDENA.
2½ acres, sandy loam, level land, water stock. About half in berries, $1000.
1 acre lots on car line, cheap water, $700.
10 acres all in alfalfa, 30 shares water stock, house and barn, 1-2 mile from cars; a fine place, $3250.
20 acres, water, improvements, not far out, $6000.
O. C. OLDS & CO., Gardena and Moneta. 18

FOR SALE—IN FULLERTON, THE GARden spot of Southern California, 10 acres consisting of—
5 acres navel oranges, 15 years old.
2 acres asparagus.
2 acres soft shelled walnuts, 10 years old.
10 shares of Anaheim Union Water Co.'s stock; price $750 per acre.
JACOB STERN, 408 Pacific Electric Bldg.

FOR SALE—$75 PER ACRE—$75.
100 acres of the best land in Los Angeles county, 7 miles from city limits; this land will produce 100 sacks of potatoes, or $135 of prunes, peaches or apricots per acre, or will pay for itself each year if planted to tomatoes, peanuts or pumpkins; electric line through property; in 3 years it will be worth $1000 per acre. 2200 W. PICO. Phones West 2, or B5120.

FOR SALE—DOWNTOWN SNAPS.
$25,000—San Pedro st., near 10th st., 85x140 to alley, with 2 6-room houses.
$7000—San Julian st., near 11th st., 50x150 to alley, with 6-room house.
$3500—Boylston, corner, near First st., 50x150, for flats, walking distance.
COLE BROS., 241 Douglas Bldg.

FOR SALE—AT A BARGAIN, 37 ACRE ranch with electric plant, 80 inches of water; a new barn, 6-room house, with bath; alfalfa and oranges; one good young team, all farming tools, this is a snap at $12,000; would consider good rent proposition for part in city. Take Santa Ana electric car to Hansen Station, second house north. Address ROUTE 2, box 93, ANAHEIM, Cal. 21

FOR SALE—AN ELEGANT FOOTHILL ranch near Glendale, best place in the county for a gentleman's country home; consists of 45 acres, part in orchard, small house and barn. Price $12,000. This could be subdivided to advantage. For particulars see I. H. PRESTON, 608 Laughlin Bldg. Both 'Phones 1109. 18

FOR SALE—$4500, 71 ACRES FINE FRUIT land, Riverside Co., 44 acres in full bearing deciduous orchard, good house, outbuildings and pumping plant, this place is in fine condition, we would like to give you particulars, the price is $4500. W. H. TOWNSEND, 702 South Spring street. Phone 6644. 19

FOR SALE—
9 acres sandy loan soil, four-room house, and outbuildings; plenty of mountain water; three and one-half miles from Glendale; price $2200.
W. H. TOWNSEND, 702 S. Spring st. Phone 6644. 18

FOR SALE—80-ACRE ALFALFA AND GARden land, sandy loam soil, one mile from Santa Ana electric road, 7-room house, barn family orchard, 3 flowing wells, 13 head dairy cattle, chickens and farming tools, $12,000 if sold this month. Address RURAL ROUTE NO. 1, box 52, Buena Park. 21

FOR SALE—SONOMA COUNTY LANDS. Small acreage homes, some with house, some without: garden spot of California. Cool equable climate, no malaria, no irrigation. If interested write for descriptive matter and full information to GEO. D. SANBORN, owner, Sebastopol, Sonoma Co., Cal. 8

FOR SALE—
5-acre tracts, fine soil, plenty of water, near the car line and school; 20 minutes from the city; easy terms.
W. H. TOWNSEND,
18 702 S. Spring st. Phone 6644.

FOR SALE—
We have fine lands with water possibilities at $5 and up per acre. See our list.
The W. A. HEISS LAND CO.,
703 Union Trust Bldg.

FOR SALE—40 ACRES OF APPLE TREES and alfalfa, all the water you can use on the land free; lays between San Pedro and Long Beach electric lines. For further particulars address L, box 145, TIMES OFFICE. 18

FOR SALE — HOMESTEAD LAND IN Shasta county, best ever offered in the State; see or write to D. N. Honn, 607½ E. Sixth st., Los Angeles. 18

FOR SALE—OR EXCHANGE—4000 ACRES OF Tulare county fruit and alfalfa land, in lots to suit. RICHARDSON LAND CO., Tulare, Cal.

SANTA CRUZ, CAL.
FOR SALE—WRITE AT ONCE FOR FREE copy of Santa Cruz Times' list of real estate snaps.

FOR SALE— Poultry Ranches.

FOR SALE—
LITTLE POULTRY RANCHES AT LAWNDALE.
1-2 TO 5 ACRES.
1-2 ACRES $225.
$25 DOWN—$10 PER MONTH.
FINE WATER PIPED.
GO SOON AND GET BEST CHOICE.
FINE ELECTRIC SERVICE.
FREE TICKETS.
E. L. HOPPER & SON. (OWNERS,)
402-4-6 LAUGHLIN BLDG.
HOME A1961. MAIN 244.

FOR SALE—
Chicken ranch, $2600, $900 cash, 4 acres, 5-room California house, 2-room summer house, chicken-house, large pepper trees, fenced, near Sawtelle; a snap.
F. C. BURRIS,
'Phone Main 4043. 416 O. T. Johnson Bldg. 19

FOR SALE—CHEAP, OR WILL RENT, 1 acre with 6-room house and 2-story barn, chicken houses, corrals, etc., near 28th and Central avenue. I need money and will sacrifice this place. It runs 222 feet on graded street and is good city lot depth. Will give lease.
A. G. SMITH, with Economy Carriage Co.,
20 1413 to 1417 S. Main st.

FOR SALE— Suburban Property.

FOR SALE— $1500
A small place about 4 miles from city limits; 5-room California house, barn, fruit trees, chicken corrals; about 3-4 mile from electric car; fine for poultry; part cash.
GREENAWALT & SCHRIVER,
18 633 Pacific Electric Bldg.

FOR SALE—$400 PER ACRE ON EASY terms, 120 acres, all under cultivation, adjoining H. E. Huntington's property and 1800 feet from Eastlake Park; trolley parallels long side, two wells, farm house, barns, etc. I have exclusive sale. HENRY B. SPENCER, 206 Laughlin Bldg. 18

FOR SALE — 10, 20, 30 ACRES, ON THE Santa Ana car line, $150 to $200 an acre; if you want a piece of this first-class land see MR. H. KLENGER, one block west of Hanson Station, and be convinced. 19

FOR SALE — 10 LARGE LOTS, FRONTING on 2 good avenues, in Santa Ana; new buildings all around; just right for building or investment; must sell. Address 303 E. FOURTH ST., Santa Ana, Cal. 21

FOR SALE — 5 ACRES NAVEL ORANGES, 12 years old; 4-room house, few other fruit trees; water right worth $700; Glendora; a positive bargain, $2200. ROBERTSON, 123 S. Broadway. 18

FOR SALE OR TRADE—FINE LOT IN BURbank, 118x350; lot at Watts station cheap, terms, corner on 5th and Elena, $800, half cash. Phone F3069. MRS. GILMAN, 515¼ S. Main.

FOR SALE—5-ACRE TRACTS, BEST OF soil, abundance water, adjoining townsite on electric railway, easy terms. WILSON & HAM, 637 Citizens National Bank Bldg. 20

FOR SALE—6 ROOM MODERN COTTAGE at Venice, for $2000; must sell at once. Address 610 S. HOPE. 20

FOR SALE— Suburban Property.

FOR SALE—
½ ACRE
1 ACRE
2 ACRES
5 ACRES
AT LAWNDALE.
RICH, LEVEL, GARDEN SOIL.
ABUNDANCE OF PURE WATER.
FINE ELECTRIC SERVICE.
$250—HALF ACRES—$250
EASIEST OF TERMS.
SEE SOME OF THESE LITTLE FARMS THAT WILL SOON BECOME INCOME PROPERTY.
FREE TICKETS.
E. L. HOPPER & SON (OWNERS.)
402-4-6 LAUGHLIN BLDG.
HOME A1961. MAIN 244.

FOR SALE—
Lots 50x237 Lots
No frost. No fog.
In our new subdivision in Altadena, the beautiful suburb of Pasadena, 1-3-acre lots, pure mountain water on each lot, finest mountain scenery in Southern California, fine soil, surrounded by orange groves. The only subdivision in Altadena on the market. Lots $350 and up, $75 down, balance $10 per month.
We have also a 7-acre tract in the same locality, fine site for a home, sanatorium or subdivision, cheap.
F. J. MILLER, with ROBERTS-GELDREICH CO.,
211-212 Douglas Bldg., Third and Spring sts. 20

FOR SALE—MAGNIFICENT SUBDIVISION PROPERTY, 425 ACRES BETWEEN CITY AND OCEAN, AS LEVEL AS A FLOOR; DOUBLE ELECTRIC CAR LINE, 5 MINUTES' WALK, OVER 200 INCHES WATER. PLACE COST $30,000; WATER PIPED AND FLUMED. EXTRA WATER TO SELL; SAME LENGTH RIDE BY ELECTRIC LINE AS HOLLYWOOD. THERE IS AN INCREASING DEMAND FOR SMALL ACRE PROPERTY WITH WATER; GREATER DEMAND THIS WINTER; PRICE $300 PER ACRE LESS THAN THE LAND WITHOUT WATER ADJOINING. TERMS ARE SUCH AS TO PERMIT YOUR SALES TO PAY FOR IT. ONLY 5 DAYS AND $250 PER ACRE. N. M. ENTLER & CO., 202 WILCOX BLDG.

FOR SALE—OR EXCHANGE—
FOOTHILL RANCH HOME.
10 acres, all in fruit, located in the foothills, north of Glendale and Pasadena, at an elevation of 1500 feet; 12-room residence, with all modern conveniences; beautiful shade trees and shrubbery; near P.O., store and school; price $10,000, easy terms; or would consider exchange for city or beach property.
JAMES MENZIES & CO.,
18 232 Byrne Blk.

FOR SALE—YOU OLD PEOPLE, JUST from the East or from anywhere, do you want a nice home, with fine improvements, water piped in and around the house, yard and barn, water plant, alfalfa, all kinds of fruit; fine soil; a splendid little farm of 5 acres, near the city; price only $4500, $1500 cash; look this up.
W. E. SHELLENBERGER,
Room 206, 202½ S. Broadway. 18

FOR SALE—
FREE WATER NOW
Free water forever to all who purchase and build now in Belle Vernon. Three car systems and another coming. Best sandy loam. Fine climate; 25 minutes from 6th and Main. Half acres $275 and up; $10 down and $10 a month.
EMIL FIRTH,
411-417 LAUGHLIN BLDG.
HOME 5105. MAIN 2543.
315 S. BROADWAY.

FOR SALE—
225 ACRES, ALTADENA,
$17,000.
Looks cheap. Is cheap.
Would like to show you that 40 acres of it is worth more than the price asked. Owner must sell at once.
W. H. CHANDLER,
421 Cit. Nat. Bank Bldg., 3rd and Main sts. 19

FOR SALE—20 ACRES, NEAR FOOTHILLS, small house; rich, level land; near railroad station; water; only $3200, terms. RURAL REALTY CO., 209 Mercantile Place. 18

FOR SALE — CONFECTIONERY STORE. 107 N. BROADWAY. 21

HOLLYWOOD
FOR SALE—
FREE FREE FREE FREE
OUR TICKETS TO HOLLYWOOD SQUARE.
CALL AT OUR OFFICE TODAY.
428-429 CHAMBER OF COMMERCE
and get free round trip tickets to Hollywood and see this beautiful subdivision, near the Hotel Hollywood, and one block west of Hollywood Union High School, within easy walking distance of Hollywood business center. Midway between the two car lines of the Los Angeles Pacific to Santa Monica, Ocean Park and Venice.
THIS IS A GOOD CHANCE.
These are all high sightly terraced lots with high class street improvements, 5-foot cement walk, 3-foot cement gutters, cement curbs, abundance of water and good building restrictions.
Prices $855 and up, terms $100 down and $10 per month.
CHAS. E. COOPER, JR., CO.
428-429 Chamber of Commerce.
Main 5020. Home 59152. 19

FOR SALE—WEST HOLLYWOOD ACRES. We are sole agents for the only available 10, 20 or 40-acre tracts in this beautiful suburb; suitable for subdivision.
LEVEL AS THE FLOOR.
SOIL—RICH, SANDY LOAM.
CAR SERVICE UNSURPASSED.
NEAR THE FOOTHILLS.
SUBDIVIDED ALL AROUND IT.
LET US SHOW YOU.
Main 1402. ANNA L. BRIGGS CO.,
Home 5746. 409-10 Fay Bldg.

FOR SALE—THIS NEW, HANDSOME, 8-room residence, modern and complete in every respect; has a most artistic finish, large living-room, with fireplace and "cosy corner" in one end; oak floors and a kitchen that is hard to beat; lemon trees on place; lot 75x150 feet and fronts on a clean 90-ft. street. By OWNER, 'Phone E9086, Sunset Hollywood 467. 18

FOR SALE—HOLLYWOOD.
1 BLOC KFROM CAR LINE.
CORNER LOT.
8-ROOM, MODERN HOME.
YARD ALL FENCED; LOT 50x144.
LARGE FRONT PORCH, CLOSETS, BATHROOM, OUTBUILDINGS, ETC.
LAWN AND PRETTY GARDEN,
ALL FOR $3000.
WESTERN REALTY INV. CO. (INC.,)
8 434 S. HILL ST.

FOR SALE—NEW 5-ROOM BUNGALOW, complete with all modern conveniences, good location, one block from car line; a sacrifice at $2500, $1000 down, balance on good terms. 'PHONE E9086, SUNSET HOLLYWOOD 467. 18

FOR SALE—BEAUTIFUL HOME IN EAST Hoollywood, new, 7 rooms, 2-story, hardwood floors, beam ceilings, 2 toilets, bath, electricity, hot water, stationary tubs, bookcases sideboard fireplace cement walks, choice lot, fenced, close to school and car. 114 Rosetta st., Colegrove car; $3600, $1000 cash, balance easy. Address OWNER, 1101 Braly Bldg. 20

FOR SALE—
East Hollywood, on Fairmont st., near car line.
$625. $650. $700.
$200 under value. See them.
HOLT & MUNTON ESTATE AGENCY,
18 204 Mercantile Place.

MONROVIA.
FOR SALE—
ANOTHER SNAP IN MONROVIA.
A full acre on the foothills in the cream of the residence district in the locality where values are increasing the most rapidly and the finest improvements going up. Acre is improved with new 5-room bungalow, bath, china closet, etc., many shrubs planted, etc.; a place that can easily be made one of the most attractive homes in California. Acre alone worth $2500. Price for a few days, complete $2750.
BEAUTIFUL LOTS $175 UP.
Street work done, superb view of mountains, city water, shade trees, etc.; only $50 down, and $10 per month.
A big snap in business property on Main st., only $40 per front foot.
These and other equally attractive snaps are for sale exclusively by the
MONROVIA LAND CO.,
Myrtle ave., Monrovia.
See yellow signs on window few doors from car line. Los Angeles office, rooms 1, 2, 3, 4, 5 Times Bldg. Home 1978; Main 4689. 21

GLENDALE
FOR SALE—C. E. STANLEY & CO., REAL estate, Glendale ave. between 3rd and 4th sts. Phones HOME 793, SUNSET 752. We solicit your patronage for houses, lots or acreage. Keep your eyes on this ad. It means money to YOU.

FOR SALE — ACRE LOTS; BIG SNAP, IN finest location; will sell quick, $1000, half cash. See us today. We have the best Glendale property on the market. LOGAN & PARKER, 138 S. Broadway. 22

FOR SALE— Suburban Property.

ALHAMBRA.
FOR SALE—
2—SPECIAL BARGAINS—2
First—An extra fine corner … of the best streets; nice large trees … price too low to make it public.
Second—2½ acres among the best subdivisions in Alhambra, in the heart of the city, close in; price is right and double your money in 90 days.
ALHAMBRA LAND CO., …
Hotel Bldg. … Both phones.

FOR SALE—
A GREAT BARGAIN IN LOTS FOR ONE WEEK.
We have a new tract on which we are desirous of having some houses erected … those who will agree to build within … we will allow for this week a discount … per cent. on the purchase price on these lots.
BUTTERBAUGH REALTY CO.,
First and Main sts.

FOR SALE — BY OWNER, A BARGAIN, large east-front lot, near … handsome estate. South First st. … CHANTS' TRUST BLDG.

FOR SALE — 2 50-FOOT LOTS ON … tric ave. at a bargain for quick sale, terms. Address L, box 190, TIMES OFFICE.

EAGLE ROCK.
FOR SALE —I HAVE SOME VERY ATTRACTIVE places of from one to thirty acres … the choicest residence section of … on car line; I make a specialty of … hill sites and park lots in … delightfulness of climate and beauty … tion those places are unsurpassed … my office. 317 Merchants' Trust Bldg. … shown Eagle Rock property.
J. A. …
Telephones—Main 845; Home … Alta 3146. Home Glendale …

FOR SALE—
EAGLE ROCK VALLEY.
SYCAMORE GLEN.
Lots average 50x150; prices are from … $300; terms are $10 down and $5 per month … per cent. interest.
CRITES, MYERS & …
107 S. Avenue 64 (Garvanza P.O.)

FOR SALE—
We are owners and general agents …
SIX BEST TRACTS IN EAGLE ROCK …
"IT PAYS TO SEE US."
EDWARDS & WINTERS CO. …
Branch office at end of Eagle Rock …

BEVERLY.
FOR SALE—
BEVERLY——BEVERLY.
Have you been to Beverly, the … foothill townsite, between the city and the sea? It's worth your time and … go out. Get in now before the … made. You will have to see it to … it. We can't begin to tell you … speaks for itself. Many tens of … dollars are being spent in streets, sewers, parking, etc.; in fact, … make it the most ideal suburban … of Southern California. "Beverly … tiful." We are making … money there. We have … still. Come in at once. … handle one. Remember, … fore the rush next week. WHITE & … 404 H. W. Hellman Bldg.

SOUTH PASADENA.
FOR SALE—
8-room bungalow, modern in every … five large oak trees on the property … 177 ft. Price $3000, … terms.
One 6-room modern house, … cupied, on a fine street, … homes. Lot 50x150. Price … balance to suit.
One corner lot, 53x112, … borhood. Price $1000, half cash.
Two lots on Mission st., … $800 and $900. This is the … in that locality where high-priced …
F. J. MILLER, …
ROBERTS-GELDREICH …
311-312 Douglas Bldg., Third and …

SAN GABRIEL.
FOR SALE—AT A SACRIFICE … COVINA CAR LINE; … GAIN. FOR THE NEXT … DELIVER 10 ACRES … DISTANCE OF THE NEW … LINE, NOT FAR FROM … FINE LEVEL LAND; … THIS LAND IN THE … AN ACRE, OR IN PART … $500 AN ACRE. THE … SELLING IN RAMONA … RATE OF $825 FOR … ACRE. THIS IS THE … AGE IN THE VICINITY … $500, AND WE HAVE … FOR A FEW DAYS. … YOU, SEE BURDICK … 326 DOUGLAS BLDG. … HOME 4438.

INGLEWOOD.
FOR SALE—
INGLEWOOD.
A few acres in the …
INGLEWOOD POULTRY …
The chicken center of … perfect soil and climate, … of water. For prices of land … to ANNA L. PIMKERTON … Commerce, Los Angeles.

PASADENA.
FOR SALE—FINEST … lots on Orange Grove … the swellest neighborhood … this is $100 below the price … line. Address DAY, 221 S. … Home A5646.

FOR SALE— Lemon and Orange Groves.

FOR SALE—FOOTHILL VA… ange grove, within 20 miles … 20 acres, all Valencias, … brought about $3000; 1906 crop … be made to pay $5000 a year … makes a handsome building … nificent view of the valley, … 240; third cash, balance easy … PRATT, sole agent, 608 Laughlin … quarters for orange groves.

FOR SALE—
ORANGE AND LEMON …
22 ACRES.
$18,000; 1-3 CASH …
SITUATED AT GLENDORA …
1-3 VAL., 1-3 NAVELS, …
NET INCOME …
HAGERTY & RANCH …
Phone A5892. 400 Cit. Nat. Bank …

FOR SALE—OR EXCHANGE … lemons and oranges, full bearing … nice shape. 414 W. 47TH. …

FOR SALE— Beach Property.

FOR SALE—
$750—Fine lot at East Newport, … ocean, near best improvements … WM. N. HOLWAY, 211 Grant Bldg. …

FOR SALE—AT ORIGINAL PRICE … lots, one corner in beautiful … Beach; note due, will sacrifice … diately. See OWNER, at Bell …

FOR SALE — I HAVE A … choice beach lot at Naples … 4, TIMES OFFICE.

LONG BEACH.
FOR SALE — 2 LOTS, LOCATED … Hill and Locust, … $2000; good terms, … ave.; also 1 lot on Bell ave., … These are the very best … Beach; am going east and … DELLA PRINGLE TUTTLE … ave.

FOR SALE—FINE, LEVEL, CORNER … feet frontage, best buy for … Beach, easy terms, this is a … will not last long; look it up. … 305 Mason Operahouse.

FOR SALE—FINE 50-FOOT LOT … street, $425, bound to increase … good location, $225 cash, balance … per cent. F. SNOVER, 305 Mason Op…

WILMINGTON.
FOR SALE — BUY YOUR WILMINGTON property through me, and make … in 90 days or have your money … 10 per cent. Can you beat this. … ION, Wilmington, Cal.

OCEAN PARK.
FOR SALE—FURNISHED COTTAGE … the Ocean Front, at a bargain … change for Los Angeles property … HILDESHEIM & CO., … Park, Cal.

VENICE OF AMERICA.
FOR SALE—VENICE … Speedway, $250 cash; … BROADWAY 2712.

FOR EXCHANGE— Real Estate.

FOR EXCHANGE—3 WELL-LOCATED … clear, with small house; … electric line near city. Address … box 50, Times Office.

FOR EXCHANGE — $1100; … 120, close to car barns, 23rd and … my equity, $1100; what have you? … 342 E. 52ND ST.

FOR EXCHANGE—EQUITY IN … good 5-room cottage, … small fruit ranch, lots or … 411 W. 43rd.

FOR EXCHANGE — 1-4 ACRE … $900. 712 CENTRAL AVE.

Classified Liners.

FOR EXCHANGE— Real Estate.

FOR EXCHANGE—In round numbers Los Angeles had 50,000 inhabitants in 1890, 100,000 in 1900, 200,000 in 1905 and has close to a quarter of a million now. It's growing faster than any other city on the Pacific Coast; will have a million inhabitants in 1925; less than 2 miles from the Courthouse in this city, occupying the top of a beautiful hill, easy of access, adjoining beautiful Elysian Park, overlooking the entire city of Los Angeles with a view of the ocean; the mountains and the intervening country and convenient to two car lines; we have the finest close in 5-acre tract in the city that up to this time has escaped subdivision; grandest site in the city for a palatial home or for any institution where large grounds are desirable; the price of this splendid property is …, and it is the cheapest close in property in the city today; we would like to sell because we have rather more than we can handle conveniently; got to raise $5000 by 1st of December next unless we sell; we will take $10,000 first payment in good clear real estate, southern California preferred, but will consider good property elsewhere; no use … this property will be worth $50,000 before we are much older, but for the reasons stated we prefer to dispose of it now; an opportunity for some one. Call on the … NNELLS LAND CO., 127 N. Main, or Home A7781, Sunset Main 5707.

FOR EXCHANGE—
A 20-room hotel in first-class shape, with dining-room full the year around; good furniture; long lease, low rent, best of location; value $3500; for good ranch; will assume up to $2000.
$6500. For Exchange—20-acre walnut grove, trees 8 years old, good pumping plant, 5-room house, good barn, best of soil, variety of fruit, close to market, for city home, for part or all.
$7500. Ten-acre orange grove, trees 14 years old, best of soil, right in Corona; best of improvements; one 8-room brick house, one 6-room modern house, lots of water, for good house in city for part or whole.
$8000. For Exchange—10-acre orange grove in orange grove center, close to market, best of trees, 10 years old, income last year …, good improvements, for hotel in good location.
We will exchange your property, handle large deals and small; give us a trial.
LEAHY & SON, 223 Mercantile Place. 18

FOR EXCHANGE—$4250.
Beautiful new modern bungalow built and planned exclusively for the owner, large living-room, dining-room, kitchen and storeroom downstairs, 3 large sunny bedrooms upstairs, will consider well located lots in Ocean Park or city in part payment; this is an unusual opportunity to secure a very desirable home in a very select residence section.
ALSO
FOR EXCHANGE—$2500.
6 large rooms, fully modern, E. 22nd st., beautiful cottage section, will consider well located lot for equity or will sell very cheap for cash; this is your chance; we are exclusive agents.
ALSO
FOR SALE—$2250 CASH.
Large 1½-story new house, lot 50x165, barn, near 2 large factories, near 29th, Long Beach ave., come and see us; it's a bargain, you can't beat it.
RULE & SONS CO.,
… Grosse Bldg., cor. 6th and Spring sts.
… Hamphill, Mgr. House and Lot Dept.

FOR EXCHANGE — CLEAR ORANGE grove, clear Eastern or nothern and cash, for city and pay cash or assume. $7500.
… ACRES RIVERSIDE WAY.
Trees full bearing; fine house, near station, plenty water; ideal home; healthy location.
ARTHUR CARDWELL & CO.,
Home A3454, 507 Grant Building,
… Main 4274. Fourth and Broadway.

FOR EXCHANGE—$3500, MORTGAGED FOR …, due 22 months, 20 acres of fine orange land within 1-4 mile of Duarte station, Santa Fe R.R., house and buildings for exchange, want Imperial property and … cash, act quick for this is something good. I have several parties who have fine property in exchange for Imperial property. Send list and terms at once. F. N. RUTLEDGE, 304 Mason Bldg. 19

FOR EXCHANGE— OR SALE — HAVE 210 acres good land, Riverside county, about 200 acres tillable; suitable for olive growing; 150 acres set with fine barley crop; ranch house … springs; fine county road running through same; 2½ miles from railroad; … all clear of incumbrances; will exchange for city property. Address W. … COLLINS, 701 O. T. Johnson Bldg.

FOR EXCHANGE—
The furniture of 42-room apartment house, … location, doing a good business; … rent $150 per month; will exchange for vacant or improved property; price … want something from owners only, clear, … value; property is on the hill.
EQUITABLE INVESTMENT CO. (Inc.)
… Citizens' Nat. Bank Bldg.

FOR EXCHANGE—
Practically new 1906 model 4-cylinder 35-h. … will exchange for lot, S.W., … difference, but lot must … if you want a good auto … owners only.
EQUITABLE INVESTMENT CO. (Inc.)
… Citizens' Nat. Bank Bldg. 19

FOR EXCHANGE—
WASHINGTON, D. C.
… improved with 14-room … in the most aristocratic suburb, Chevy Chase. Electric car within one … improved and rapidly growing … THIS WILL SELL. FOR CASH … Owner here and wants city … property. JAMES MENZIES & CO., 232 Byrne Bldg. 18

FOR EXCHANGE—IN THE HOLLYWOOD … Heights tract, East Hollywood; … value $900 each, $3000. … each, $4800. … cash value, $3200. … exchange same for house and lot … house to be built on the tract. T. … 2525 Millard ave., city. Phone …

FOR EXCHANGE—ONTARIO, ONE OF THE … acre orange groves, including good … modern house, outbuildings, furniture, etc., $15,000 equity; $12,000; want … city property. Few desirable … for sale thereabouts. All kinds of … in and out of city for exchange or … HESS, 409-10 Stimson Bldg. 18

FOR EXCHANGE—LOT FACING ECHO Park, on Lake Shore ave., 50x150. Owner will exchange for equity in cottage, in good … This is a fine lot, see me in re… LARB.
CALDWELL & CO., Duntley, of 400-401 Currier Bldg. 18

FOR EXCHANGE—
FOR EQUITY IN COTTAGE.
We have a desirable residence lot, in nice …, price $1000, which we will exchange for equity in a cottage.
CALDWELL & CO., Duntley, of 400-401 Currier Bldg. 18

FOR EXCHANGE—AN ADAMS ST. PROPerty, worth $30,000, but will trade on a basis of $24,000. Will take a good walnut grove at Rivera or El Monte district.
Holt, with CALDWELL & CO., 400-401 Currier Bldg. 18

FOR EXCHANGE—
Lease and furniture of finest apartment house … city, 200 rooms, all occupied. Brick building close to Central Park; elegant furniture, … six months ago. Making big money. Exchange for good ranch property. $15,000 clear. GREEN & MONTGOMERY, 429 Cit. Nat. Bank Bldg. Both Phones 2974. 18

FOR EXCHANGE—
… apartment site, 50x120, Third, near tunnel; will sell; $100 per foot below market; will … $5000 home first payment. See … Raymond.
ARTHUR W. KINNEY CO., … Trust Bldg. Home A9343; Main 2333. 18

FOR EXCHANGE—
… on best business corner in Covina. Want Los Angeles business or semi-business property; will put in up to $10,000. See Mr. Smith.
ARTHUR W. KINNEY CO., … Trust Bldg. Home A9343; Main 2333. 18

FOR EXCHANGE—640 ACRES, OR ANY part thereof, at $25 per acre, in Tulare county; good land. Will trade for city and assume … will loan purchaser one-half the value of … land back.
Holt, with CALDWELL & CO., 400-401 Currier Bldg. 18

FOR EXCHANGE—
… ranch on Santa Ana line, in walnuts, … fruit and grapes, 5-room house, barn, … etc. Want grocery.
… rooming-house in fine location, full. … Want good cottage and cash.
WHITE & MANFORD, 101 W. 6th st. 18

FOR EXCHANGE — OR SALE, FOR LOS Angeles city property, a valuable fruit ranch of 20½ acres, located 3 miles west of …, Or., value $6000. For full particulars … of WM. MOZNETT, 142 N. Main … Los Angeles, Cal. 20

FOR EXCHANGE—
… make a specialty of exchanges. If you … any property to exchange, list with us … quick results.
GREEN & MONTGOMERY, 429 Citizens' National Bank Bldg. … phones 2974. 21

FOR EXCHANGE—IMPROVED FOR VAcant. 6-room house on N. Bailly st. for … lots. In first-class condition. Owner … to build larger house. Cash value, $2500. … prices considered. Get down to … we have. R. F. SIMONEAU, Suite 231 … Hellman Bldg.

FOR EXCHANGE—O. H. ANDERSON, 306 … Sell or trade … A3662. MAIN …

FOR EXCH…

FOR EXCHANGE— North Ontario, … of water stock, … ter piped to each … for clear eastern … with D. L. PETE… man Bldg.

FOR EXCHANGE— In the city of … division, streets … street car line; … What have you? … D. L. PETERS, …

Classified Liners.

FOR EXCHANGE—
Real Estate.

FOR EXCHANGE—$6000, MORTGAGE $1750, North Ontario, 30 acres in prunes, 30 shares of water stock, trees in good condition, water piped to each row of trees; exchange for clear eastern property. See J. T. PETERS, with D. L. PETERS, No. 214 H. W. Hellman Bldg. 18

FOR EXCHANGE—$2500, CLEAR, 5 ACRES in the city of San Diego, ready for subdivision, streets graded on 3 sides, close to street car line; exchange for rooming-house. What have you? See J. T. PETERS, with D. L. PETERS, No. 214 H. W. Hellman Bldg. 18

FOR EXCHANGE—
$13,000—6 choice lots in beautiful Westmoreland tract; want good income property; might put in some cash. See Mr. Smith,
ARTHUR W. KINNEY CO.,
119 Mer Trust Bldg. Home A9342; Main 3233. 18

FOR EXCHANGE—FOURTEEN COTTAGES, over one hundred lots, free and clear, thriving town, hour from New York City, whole or part for Los Angeles or vicinity property. GLOVER, Owner,
21 186 Remsen st., Brooklyn, N. Y. City.

FOR EXCHANGE—15-ROOM FLAT, CORNER lot, good income property, $11,000, mortgage $2500; want cottages or residence.
160-acre well improved farm near Staples, Minn., $3500, clear; want cottage. G. E. DELAVAN, 627 Bryson Bldg. Home 3536. 18

FOR EXCHANGE—I HAVE 5000 SHARES of stock in a local company, stock is worth 75c per share; will trade same or any part for good lot. J. L. BROWN, 321 American National Bank Bldg., 2nd and Broadway, use Merchants Trust elevator. Home A2940. 18

FOR EXCHANGE—WE HAVE VACANT city lots, which we will exchange for cottages or equities. Call and see us.
L.A.R.B. Duntley, of
CALDWELL & CO.,
400-401 Currier Bldg. 18

FOR EXCHANGE—93-ACRE FRUIT RANCH in Ventura county, producing annually $6000 to $7500 net, unincumbered, value $37,200; wanted city property. MATTHEWS & MATTHEWS, 505 Douglas Bldg., N.W. corner Spring and 3rd sts. 21

FOR EXCHANGE — OR SALE, FOR LOS Angeles city property, a valuable fruit ranch of 29¾ acres, located 3 miles west of Roseburg, Or., value $6000. For full particulars inquire of WM. MOQUETTE, 142 N. Main st., Los Angeles, Cal. 23

FOR EXCHANGE—OR FOR SALE; 8 ACRES on Santa Ana electric line, damp sandy soil, well, barn, water 8 feet surface. Want city property; will assume. See owner and you get a bargain. 304 GEARY ST. Home 5468. 18

FOR EXCHANGE—
For quick results in exchanging your property, call on
BOWMAN REAL ESTATE CO.,
603 Laughlin Bldg. Phone 3621.

FOR EXCHANGE — WE STICK TO THE one line, exchanging properties. "Square Dealing" our motto. EUGENE C. WEBSTER, suite No. 721, H. W. Hellman Bldg. Members Los Angeles Realty Board. Bank references.

FOR EXCHANGE—
I make a specialty of exchanging real estate, particularly California for eastern.
Member L. A. C. W. CONWAY,
Realty Board. 394-5 Bradbury Bldg.

FOR EXCHANGE—THREE DWELLINGS Pueblo, Colo., always rented, clear; want Los Angeles, city or close in country property up to $8000. Phones 6465. Broadway 3446. Owner, 314 O. T. JOHNSON BLDG.

FOR EXCHANGE—
350 acre ranch, near good town, 2 houses, 2 barns, 4 wells, 13 acres olives, balance pasture and wheat land. What have you. A. J. RUTLEDGE CO., 311 Tajo Bldg. 18

FOR EXCHANGE—$1000, CLEAR, CIGAR and fruit stand on one of the best corners in the city for business; exchange for lot. See J. T. PETERS, with D. L. PETERS, No. 214 H. W. Hellman Bldg. 18

FOR EXCHANGE—$4500; MORTGAGE $2000; new 8-room house for clear lots; also $12,000, close-in house and lot; accept close-in acres or lots for 2-3 the price. WM. N. HOLWAY, 211 Grant Bldg. A1939. 18

FOR EXCHANGE—EQUITY OF $1450 IN new 6-room cottage, well located, on high ground; lot 50x146 ft. to alley, will take vacant lot or lots. REALTY INV. CO., Exchange Dept., 337 S. Broadway. 18

FOR EXCHANGE—10 ACRES AT ONTARIO is within 3-4 mile of S. P. station; will trade for 6 or 7-room house and pay difference. See MR. SANDERS, Western Realty & Inv. Co., Inc., 434 S. Hill 18

FOR EXCHANGE—50 ACRES OF GOOD land, near Los Angeles, near R.R. station, $3000. Trade for city or beach property or good automobile. EXCHANGE R. E. CO., 302 Fay Bldg. 18

FOR EXCHANGE—$2000, CLEAR, 2 LOTS IN southwest, want cottage, will put in $500 to $7000 cash difference. See J. T. PETERS, with D. L. PETERS, No. 214 H. W. Hellman Bldg. 18

FOR EXCHANGE—$9000, 18 ACRES, FULL bearing walnuts in the walnut section. This is a bargain; will exchange for city. FLETCHER, 132 S. Broadway. Home 5699; Broadway 5128. 19

FOR EXCHANGE — 8-ROOM, 2-STORY house, Highland Park; price $8000; mortgage $4500; for grocery, rooming-house; what have you? Address K, box 64, TIMES OFFICE. 18

FOR EXCHANGE—500 SHARES OF GREAT Western Lumber and Mining Co., worth $1000, for equity in cottage or small ranch. W. J. RODGERS & SON, 223-5 Stimson Bldg. 18

FOR EXCHANGE—WE GIVE ATTENTION to real estate exchanges, and can handle your city or country property to advantage. DENNIS BROKERAGE CO., 228 Byrne Bldg.

FOR EXCHANGE—$1200 EQUITY, ATTRACTIVE 8-room home, Hollywood district, at $4000 valuation. BARGAIN REALTY CO., 300 L. A. Trust Bldg. Home 7301, Main 3541.

FOR EXCHANGE — DES MOINES, IOWA, desirable residence property, for Pasadena or Los Angeles property. Address C. FRED HUTTENLOCHER, 2226 Key West st. 19

FOR EXCHANGE—LOT IN WESTMORELAND Heights tract; price $2800; mortgage $1100; for grocery; must be clear for equity. Address K, box 66, TIMES OFFICE. 18

FOR EXCHANGE—10 ACRES GOOD LAND, clear, 4 lots, Venice and some cash, want rooming house, auto, what have you? 920 S. BROADWAY, Phone F4527. 18

FOR EXCHANGE—A PROVEN TOURMALINE claim for what have you of equal value? Prefer real estate or stock of goods. T. C. BEECHER, Hemet, Cal. 21

FOR EXCHANGE—LEAHY & SON, WILL exchange your property; large list both city and country; for results, see LEAHY & SON, 223 Mercantile Place. 18

FOR EXCHANGE—I MATCH ANY TRADE, large or small, in farm or city property, in any State. J. A. KING, room 1, Lyon Bldg., Riverside, Cal.

FOR EXCHANGE—BEN WHITE WILL EXchange your property. 324 BRYSON BLDG. Second and Spring. Member L.A.R.B.

FOR EXCHANGE—MINNESOTA FARM OF 640 acres, improved, for good property here. Address L, box 87, TIMES OFFICE. 18

FOR EXCHANGE—O. H. ANDERSON, 211 W. 1st. Sell or trade yours. Home 1104, Main 4307.

REAL ESTATE—
Unclassified.

FOR SALE—$25,000; SIX ACRES, SUITABLE for factory or warehouse; 650 feet frontage on Santa Fe Railroad and 400 feet on Salt Lake; will divide into two pieces if desired. BUILDERS' SUPPLY CO., 739 San Fernando st., 2643 Andrews st. 21

FOR SALE—
Miscellaneous.

FOR SALE—A FIRST CLASS TICKET TO Chicago cheap, good until Oct. 31, will take camera in exchange for same. Address K, box 98, TIMES OFFICE. 18

FOR SALE—GOOD SAFE.
Good new safe, can be bought at a bargain. Inquire 533 CITIZENS NATIONAL BANK BLDG. 18

FOR SALE—MOVING PICTURE MACHINES, illustrated songs bought, sold, rented and exchanged. DAWES, 112 Court st. Home phone 5480.

FOR SALE—LOT OIL DRUMS, HOT WATER boilers, bath tubs, pipe, fittings, hose, etc., at 739 San Fernando st. BUILDERS' SUPPLY CO. 18

FOR SALE—OIL PAINTINGS, HANDSOMELY framed, rich cut glass; will sell cheap. No humbug. SCHEPPS, 319 W. 3rd.

FOR SALE—CHEAP STEAM 3-H.P. ENgine and Cypher incubator. SCHLOESSER, Franklin Schloesser Terrace, Hollywood. 21

FOR SALE — A PROVEN TOURMALINE claim, or will let you work on shares. T. C. BEECHER, Hemet, Cal. 22

FOR SALE—SAFES, NEW AND SECOND-hand. HERRING-HALL-MARVIN SAFE CO., 430 S. Los Angeles st.

FOR SALE—CLOSING OUT STOCK ROOFing paper at half price. 2902 GRIFFITH AVE. Phone 1334. 19

FOR SALE—HANDSOME STORE FITTINGS, showcases, tables, desk, electric fixtures, new. 111 W. 3RD. 21

FOR SALE—LARGE SIZE, NAVAJO RUGS, half price, unusual specimens, finest weave. 114 W. THIRD. 21

FOR SALE—4 GOOD SECOND-HAND SAFES; must be sold. A. F. ANDERSON & CO., 213 N. Main st.

FOR SALE — CHEAP FUEL, GOOD AS wood, clean pit shells, $3 ton delivered. Phone SOUTH 1706. 20

FOR SALE—FIRST CLASS LADY'S TICKET to Denver, $15, at once. 709 W. 10TH ST. 19

FOR SALE—CHEAP, FURNACE, CAN BE used for oil or other fuel. 431 PARK VIEW. 20

FOR SALE—OR RENT, INVALID CHAIRS. EAMES TRICYCLE CO., 837 S. Spring st.

FOR SALE—OR RENT, INVALID WHEEL chairs. PROFESSIONAL SUPPLY, 415 W. 5.

FOR SALE—MACNEAL & URBAN SAFES. 409 E. SECOND ST.

FOR SALE—
Miscellaneous.

FOR SALE—
C-O-L-Y-E-A-R-'-S,
322-324 S. Main St.

We have just received a large consignment of bedroom sets, odd bureaus, commodes, extension tables, bookcases, rockers, chairs, rugs, mattings, linoleums, etc., which we are selling at practically wholesale prices, cash or installments. We are the largest new and second-hand furniture dealers in the West. We also have the entire contents of several homes, including carpets, draperies, etc., most of which is only slightly used, which we are selling at about ½ price. No matter what you want in the furniture line, see us before you buy. We can save you money.
C-O-L-Y-E-A-R-'-S,
322-324 S. Main st.,
18 Opposite Belasco Theater.

FOR SALE—AT A BARGAIN.
New, oak combination cashier and bookkeeper's desk, 6 feet long, used only a short time, in first-class condition, cost $60; price only $50.
Also wire cashier's cage, 6½x6½ feet, 6 feet high; cost $48; price $35.
Also roll-top desk; price $17.50.
103 W. 6TH ST., GROUND FLOOR.

FOR SALE — HOUSEHOLD EFFECTS AT big buy. Snap! Lace curtains 50c pair; Smyrna rug $1.15; wardrobe couch $5; couch covers $1.25; washing machine $6; wringers $1.75; 2 burner hot plate $2.25; oven $1.25; gas range $12.50; rocker $1.25; cane diner 85c; parlor suit, 3 pieces $18.50; iron bed $1.95; dresser $8.50; chiffonier $4.50; washstand $2.50; 6 piece toilet set $1.75. J. M. OVERELL, 700 S. Main. 18

FOR SALE OR EXCHANGE—EQUITY OF $12,500 in lease on Broadway, now sublet to responsible tenants; runs about three years; income insured against fire; we can show this to be a first class investment. What have you to offer?
HALL-ARMITAGE CO., 434 DOUGLAS BLDG. 21

FOR SALE—$25 EACH. YOUR CHOICE drop-head Singer, New Home or Wheeler & Wilson sewing machines; good Domestic, White or Singer, $10; overstocked, must be sold this week; several good ones, $5 each; easy terms; rented $1.50 month. ARCADE CO., 416 W. 7th.

FOR SALE—PIANOS.
Why rent a piano when you can buy an elegant square for $5 down and payments of $5 each for a few months; we have real bargains in square pianos. See them. GEO. J. BIRKEL CO., 345-7 S. Spring st. 20

FOR SALE—PIANO, CHEAP, ON ACCOUNT of moving, we will sell our beautiful high-grade upright piano cheap for cash, instrument used only 6 months. Apply at TOURAINE APARTMENTS, 447 S. Hope st., apartment No. 4. Call after 6 p.m. 20

FOR SALE — BOILERS, ENGINES, GASOline engines, pumps, hoisting engines, wood and iron working machinery bought, sold, rented and exchanged. J. WHITE MACHINERY CO., 714 N. Alameda st.

FOR SALE — ON EASY PAYMENTS, BAR fixtures, new and second-hand billiard and pool tables, billiards and bowling supplies. We lead in cheap prices. BRUNSWICK-BALKE-COLLENDER, 321-3 E. Third st.

FOR SALE—2 BOILERS, ONE 40 H.P., ONE 15 H.P., together with all fittings, also brick necessary to set them up. Inquire DORAN-BROUSE & PRICE, 106 Belmont ave. Phones Home 328, Main 4144. 18

FOR SALE—PIANO; AM VERY ANXIOUS to find a purchaser for my beautiful colonial mahogany piano; will sell my interest of $150 for $35 rather than lose all. Address G, box 60, TIMES OFFICE. 20

FOR SALE—3000 SCREEN DOORS, $1 AND up; all styles, both plain and fancy. Our prices and goods will suit you. BUILDERS' SUPPLY CO., 739 San Fernando st. 2643 Andrew st. 21

FOR SALE — PIANO; WANTED A BUYER for my almost new piano at the price of a second-hand instrument if taken at once. HOME PHONE 53147. Call after 6 p.m. 20

FOR SALE—4 FISK OUTER CASES, 30x3¼, used but very little; also 6 inner tubes, same size; am changing to larger tires and will sell at a bargain. 232 LAUGHLIN BLDG.

FOR SALE — GAS RANGES, STEEL ranges, cook stoves, gasoline ranges, slightly used and good as new, save your good money. L. C. SKEELS, 907 S. Main.

FOR SALE—FURNITURE OF 9-ROOM FLAT, rooms all rented, income $85, rent $35, value $550, will sacrifice for $375. Inquire 638 S. FLOWER ST. Main 5296. 20

FOR SALE—GLENDALE.
To investors and homeseekers. For information and free transportation, inquire at 325 SOUTH SPRING ST., Desk 4. 18

FOR SALE — 1 GENTLEMAN'S TICKET, dark and 2 ladies' tickets, light, to Salt Lake, reasonable, Salt Lake route. Address K, box 83, TIMES OFFICE. 18

FOR SALE—OAK ROLL TOP DESKS, OFfice chairs, rugs, bookcases, for sale or rent. Household furniture of every description. L. C. SKEELS, 907 S. Main.

FOR SALE—CHOICE CHRYSANTHEMUMS. HOME PHONE 23454. 20

FOR SALE—
Furniture.

FOR SALE—HOUSE, STORE AND OFFICE furniture, new and second-hand; large, complete stock, well selected and priced low. You can't help saving money when you buy here. Special snaps in new Garland steel ranges, five or six patterns; won't last long at prices quoted. A few good second-hand steel ranges. Gas ranges, many different makes, and good as new. Remember, I connect and guarantee them. Gasoline ranges at half price. Cook stoves, all sizes. French range, in good condition. Restaurant outfits a specialty. Showcases, wall cases, counters, refrigerators, large and small. Floor case, 3x12 ft., 8 ft. high, glass all round and drawers in base. Tailor's wall case, large tables, mirrors, irons, press boards, etc. Oak roll-top desks, new and second-hand; double flat-top desk, quartered oak typewriter desk, small typewriter desks; Smith Premier typewriter, good as new. Don't fail to see stock of desks if you want to buy or rent. Rotary chairs, rugs, couches, letter files, etc. Complete household outfits at rock-bottom prices.
If you have good goods for sale, call me up or come and see
L. C. SKEELS, 907 S. Main.

FOR SALE—FURNITURE OF 7-ROOM NEW house, only occupied a month, furniture mostly all new, rent reasonable, walking distance, parties leaving city. Address H, box 182, TIMES OFFICE. 18

FOR SALE—GRAND REMOVAL SALE. TO introduce our new location we will sell 200 wardrobe and box couches at cost; buy of the manufacturer and save fifty per cent. PHILLIP, 636 S. Hope St.

FOR SALE—TOURISTS, BY BUYING FURniture in flat, filled with roomers, make your expenses while here. Call ROOM 21, 624 W. 10th st., after 6 p.m.

FOR SALE—MATTRESSES AND COUCHES. Our own make; bargains in wardrobe-couches; also iron beds. 709 WEST SEVENTH ST.

FOR SALE—GAS RANGES, FOLDING BEDS, rugs and furniture cheap. 737 S. Grand ave.

FOR SALE—FURNITURE OF THE BEST 14 rooms in the city. HOME PHONE 1034. 22

FOR SALE—FURNITURE OF FIVE ROOMS, plain and cheap. 1315 W. FIRST. 17

BUSINESS CHANCES—
Miscellaneous.

CIGAR STAND, WELL STOCKED, CENtrally located, receipts $7 per day. Rent $17 per month. $300. 237 EAST FIFTH ST. 19

$350 STATIONERY AND CANDY STORE, fine opening for grocery in connection with it. H. H. HEATH, 331½ S. Spring st. 18

DO YOU WANT TO GET INTO BUSINESS, if so, get "HOW TO BECOME RICH," from your book dealer. Price 50c. 18

FORCED TO SELL.
RESTAURANT.
Make me an offer. 427 S. HILL ST. 18

FOR SALE—ONE OF THE BEST CENTRALly located cigar stand, on Spring st. Inquire ANTHONY SCHWAMM, 324 N. Main. 18

WANTED—FEW MEN JOIN FORMING new company, buy, sell inside bargains. Address CHAS. ELLIS, 2128 Western ave. 20

FOR SALE—GROCERY STORE ON LOT 50x 145, 3 living-rooms, stock and fixtures, located at 631 CASCO ST.; price $1300. 21

FOR SALE — FIRST CLASS 3-CHAIR BARber shop, sale or rent at reasonable price, fine location. 109 W. NINTH. 19

FOR SALE—GROCERY STORE IN GOOD location, good clean stock, bargain if sold soon. 1402 CENTRAL AVE. 22

FOR SALE—SIGN SHOP, CHEAP; PROSpering beach city; no opposition. Address A, box 75, TIMES OFFICE. 18

$8000—GENERAL STORE. GOOD COUNtry town; excellent; investigate. Address G, box 7, TIMES OFFICE. 18

FOR SALE — FIRST-CLASS CIGAR STAND; splendid location. For particulars apply to 316 W. SEVENTH ST. 19

BAKERY ROUTE AND RIG DOING GOOD cash business; will give you a good deal. 1828 BRIDGE ST. 21

FOR SALE—WILL SACRIFICE BAKERY and grocery on account of sickness. HOME PHONE 6847. 20

FOR SALE—A GOOD RESTAURANT, NEAR Arcade Depot, lease, low rent. 461 CENTRAL AVE. 18

FREE RENTAL TO JAN. 1; NEW STORES. 1516 E. 25th, cor. Slauson Junction car line. 22

FOR SALE—CIGAR STAND, GOOD LOCAtion, cheap rent. 117 COMMERCIAL ST. 18

WANTED—GOOD BARBER, MY SHOP FOR sale, must sacrifice. 147½ N. BROADWAY. 18

I. D. BARNARD, 138 SOUTH BROADWAY, will sell out your business for cash. 19

FOR SALE—TAILOR SHOP, STOCK AND fixtures. 1328 W. PICO. 20

CIGAR STAND, CHEAP. INQUIRE AT 238 S. MAIN ST. 19

FOR SALE—BARBER SHOP, 4 CHAIRS. 130 E. 3RD. 19

BUSINESS CHANCES—
Miscellaneous.

A MAGNIFICENT MANSION
of eighteen rooms, with 17 acres of choice land, available for sanitarium or hotel. It is unquestionably the peer of any structure of its kind in California's suburbs, costing $65,000 to built, and situated at an altitude of 1000 feet.
The grounds are beautiful beyond description and ornamented with rare trees, shrubbery and flowers, the original stock costing $5000.
The view is a charming panorama of mountain and valley, unsurpassed in any locality.
We wish to interest gentlemen of means in this proposition, which presents unusual and great possibilities. Owing to business interests in remote territory the owner has advised us to sell at about one-half the cost of the building.
For further particulars inquire at our office.
RYDER MACKIE REALTY CO.,
19 226 Mercantile Place.

FOR SALE—WHOLESALE AND RETAIL GROCERY.
Located in a growing city of 6000; DOING A BUSINESS OF FORTY THOUSAND DOLLARS A YEAR; stock invoices $3500 TO $5000; large brick store; cement basement; barn in rear; 7-ROOM HOUSE, WORTH $2500; 2 lots adjoining, 50x150; large warehouse; will sell this property for $10,000, and stock at invoice; if sell stock and business will give lease for 5 years at $100 a month. We can show profits of over $4000 a year. REASONS FOR SELLING. We consider this one of the BEST AND MOST PROFITABLE BUSINESSES FOR THE MONEY INVESTED WE HAVE ON OUR LISTS.
SOLE AGENTS,
INVESTMENT DEPARTMENT 2,
JONES & RYDER LAND CO.,
218 W. Third st. 18

FOR SALE—
Grocery store, southwest; nice new, clean stock; rent $30; sales $45 daily, good horse and wagon; good fixtures, connected with a meat market by an arch. Owner going east Saturday, sacrifice price $1500.
ALSO
A grocery store on a good corner, southeast; this stock and fixtures will invoice about $1100. We can sell you this today for $800. A good horse and wagon included.
ANOTHER
Grocery in a close in town, business over $100 daily; which could be doubled by adding general merchandise; opportunity ripe now; cheap rent (6 packing houses here now,) the price is about $3600; this is a splendid business opportunity.
FLICK & GEORGE.
18 212 Mercantile Place.

FOR SALE—WE HAVE ONE OF THE BEST close in restaurants in Los Angeles for sale for $2000 cash, the lease on this is worth at least $1000, the proprietor has just died and this is a bargain for some one.
Investment Department 1,
JONES & RYDER LAND CO.,
218 W. Third st.

FOR SALE—CIGAR AND TOBACCO BUSIness. We will sell this business for just what the stock and fixtures will invoice, about $1100; this is worth investigating.
Investment Department 1,
JONES & RYDER LAND CO.,
218 W. Third st. 18

STORES! STORES!! STORES!!!
WE HAVE THE LARGEST list of GROCERY STORES in the city. Mr. Weaver of this firm was for eight years city salesman for leading wholesalers and is thoroughly familiar with all conditions of trade in every locality in the city and will give true representation. We have some that we can take part and others that we can take all property in exchange. We make a specialty of grocery stores and if you are looking for this class of business you need go no further. It will pay you to see us.
HOLLISTER & WEAVER,
902 S. Broadway. 20

FOR SALE—IF YOU WANT TO START IN business in one of the best buildings in the city I think we can come to terms; my office contains 2 desks, 5 chairs, Smith Premier typewriter, letter file case, filing cabinet, screen and small articles which go to make up a comfortable office. I will leave the city on November 1 and I wish to dispose of my office fixtures before I go. Call at 507 UNION TRUST BLDG. 18

FOR $15,000.
Will sell half interest in an established and substantial business monopoly, which has paid for years 25 per cent. on the par value of stock; good reason for selling; can refer to every bank and business house in the city; terms if desired; purchaser may take active position as co-manager; good salary. The best business opportunity in Los Angeles. Address Z, box 189, TIMES OFFICE.

A GOOD SALESMAN WHO CAN INVEST $5000 or more in wholesale manufacturing business, well advertised, good profits; can obtain ground-floor interest; money for extension of business, which is unlimited. Or if prefer office work and competent, can change about that way; principals only. Address H, box 66, TIMES OFFICE.

DRUGGIST—
CORNER 53RD AND MAIN, OPPOSITE $40,000 SCHOOL, ONE BLOCK FROM HUNTINGTON CAR SHOP, WILL CHARGE NO RENT TILL DECEMBER 1, THICKLY SETTLED AND EVERY ONE WANTS A DRUG STORE, ONE SIDE SHELVED, $30 PER MO. SEE OWNER, 234 S. MAIN. 18

FOR SALE—MEAT MARKET. I WILL SELL my meat market department for $700 as I have all I can attend to in my grocery department. Good route of customers, good cash business. Will give lease to part of store for $15 per month, with use of both phones and light. Sales now run over $20 a day and increasing. A snap for some one. Address K, box 70, TIMES OFFICE. 21

MAN WHO IS RELIABLE AND CAN INvest $250 with services in old established Spring street business, this investment will pay you $100 per month, clean and agreeable work and want steady man, no experience necessary, as owner will teach you the business. Call 702 SOUTH SPRING ST. room 230. 18

INVESTMENT WANTED.
Two business men with very highest references and of long experience in banking and commercial business, intending to locate in Los Angeles, wish to invest from twenty-five to fifty thousand dollars in banking enterprise, with active connection. Address P.O. BOX 1322. 21

FINE OPENING FOR A DRUG STORE, A blacksmith shop and a harness repairing shop in a good town in the center of the great Imperial Valley. This town is in the heart of the dairy and stock raising section. Special inducements offered. Address CHAMBER OF COMMERCE, El Centro, Cal. 23

$7000 WILL BUY A HALF INTEREST IN A business that will pay $20,000, net, yearly. Protected by five patents and fully demonstrated. Business can be doubled every year. Article costs 30c and retails for $1.50. Ready sale. See me between 12 and 1 o'clock. FAIRHEAD, 505 Chamber of Commerce. 18

FOR SALE—OR RENT, A GOOD BUSINESS for the right party, consisting of billiard hall with 7 pool and billiard tables and cigar stand, at 540 5th st., San Diego, Cal., lease to the right party on the building. Apply of KLAUBER KANGENHEIM CO., 304 S. Los Angeles st., Los Angeles. 19

FOR SALE — BUSINESS, GOOD FOR MORE than $250 monthly; established 3 years; good reason for selling; stands full investigation, $2500, $1000 of which may be paid out of profits of the business; don't tax my time unless you mean business. Address K, box 115, TIMES OFFICE.

WANTED —MOST EXCEPTIONAL OPportunity for party with $4000 to join me in establishing a profitable, strictly legitimate business; absolutely no risk; similar business established here one year ago is now paying over $2000 per month. Address S, box 185, TIMES OFFICE. 18

FOR SALE—$900 LUMP OR WILL INVOICE. Groceries and notions, good close in location; average cash sales $500 per month. Clear profit $150 over rent; 4 living rooms; bargain, requires quick action, see Investment Department, PITTSBURGH REAL ESTATE CO., 311-15 Laughlin Bldg. 18

FOR SALE — ON ACCOUNT OF SICKNESS, the oldest established restaurant in Ocean Park, 2 months' rent paid; 5 furnished living-rooms, in connection; present owner has it 3 years; will sell at half its value. Inquire A. C. SKINNER, 119 E. Fifth st., Los Angeles. 21

FOR SALE—ON ACCOUNT OF SICKNESS, must go East, I will sell my business, 10 per cent. off of new fixtures, costing you $300, clearing about $40 per week over expenses. do not buy till you see this. Call or address 222 W. 17TH ST. before 9 a.m. 18

FOR SALE—GROCERY STOCK; FINE CASH grocery store, 3 fine living-rooms; rent only $35; the business is first-class and cash sales amount to about $1900 per month. Location good, southwest. BROWN, SON & CO., 2306 Hoover st. Phone West 109; Home B2533. 18

FOR SALE—$750 WILL SELL HALF INterest in manufacturing business that is paying big; partner is what is wanted more than capitol. This is a snap and will stand closest investigation. Experience unnecessary. Address K, box 34, TIMES OFFICE. 19

RESTAURANT; SEVERAL GENUINE bargains. Fine Cafe Luncheon, sell all $1000; another sacrifice $2850; another swell fitted place, clears over $400 monthly, sell half interest $2500; elegant paying old stands. See PHOENIX, 202 Grant Building.

ACTIVE YOUNG MAN CAN INCREASE earnings to $150, fine established office business, good for a lifetime; pays now $75 a month; only a few hours' work daily. Price $400 or a city lot; must leave town. REGISTER, 604 Chamber of Commerce. 18

$2000 FOR SALE, GOOD WILL, FIXTURES and stock of an old established hardware and crockery. Address 1227 S. FIGUEROA. 20

FOR SALE—ESTABLISHED REAL ESTATE business, in best office building, long office lease; unusual opportunity. PHONE 4453. 18

FOR TRADE, GOOD GROCERY; PRICE $1400, for lot or will sell cheap for cash. No agents. Address K, box 85, TIMES OFFICE. 18

FOR SALE—THISTLE RESTAURANT AND lunch counter, seats 35, $300, 101½ OCEAN FRONT, north of Pier ave., Santa Monica. 21

BUSINESS CHANCES—
Miscellaneous.

FOR SALE—
Laundry route, fine horse, good wagon; clearing over $30 a week for $450; $300 cash, balance 9 months' time.
FLICK & GEORGE,
18 212 Mercantile Place.

FOR SALE—BARGAIN, MEAT MARKET clearing $100 per month; good location, fixtures, horse and wagon, owner sick, $350 buys this, money maker if taken at once. HOME PHONE 29261, OR 29672. 21

I WANT A RELIABLE PARTNER IN REAL estate business. I have a nice office in good location; good list. Don't care so much for experience as an exchange of good references; very little expense to business. Address K, box 84, TIMES OFFICE. 18

RESTAURANT, ON ONE OF THE BEST streets in Los Angeles, doing rushing business, present owner been there 4 years, sickness causes change; look this up. REALTY INV. CO., Business Chance Dept., 337 S. Broadway. 18

MANUFACTURING BUSINESS, ENGAGED in the production of staple product; daily output over $200; large profits; practically no competition; one partner retiring; only $4500 required; snap. WHIPPLE, 406 Los Angeles Trust Bldg.

WANTED—MAN TO TAKE CHARGE OF mens' furnishings and clothing department in an up-to-date department store, about 30 miles from Los Angeles; one who can invest some money. Address F, box 107, TIMES OFFICE.

OPPORTUNITY MAKE FORTUNE; WANT some one $150 to pay expense incorporating mining company; have 3 rich claims; will give right party 50,000 shares in the new company, chance of lifetime. P.O. BOX 233, Station C.

FOR SALE—A FIRST-CLASS CARPENTER shop, with all machinery and doing good business; owner going east; this is a good chance for the right man, and will sell cheap for cash; rent only $20 month. 710 S. GRAND AVE. 18

HAVE $1000 OR SO AND SERVICES TO invest in some established legitimate business requiring a little capital and services of a good hustling salesman. A-1 references. Address K, box 86, TIMES OFFICE. 18

FOR SALE — A SWELL CAFE WITH A beer and wine privilege; no license, in a dry town of 25,000 population; this is a money getter; price right; no agent. Address box 96, TIMES OFFICE, Pasadena.

FOR SALE—BLACKSMITH'S STOCK AND tools, plenty of work for one man, the only shop in town, the next shop 5 miles; must sell at once. Address JAS. L. SMITH, Piru, Cal., or call and see me. 5

CHOICE GROCERY AND NOTION STORE, southwest, 3 rooms furnished complete for housekeeping, sacrifice, going away, stock fixtures and furniture, $2160. I. D. BARNARD, 138 S. Broadway.

FOR SALE—I WISH TO RETIRE FROM business, hence offer my mill for sale. This is an opportunity to get a growing business at 75 per cent. of its value. R. T. BLOW, Pasadena.

FOR SALE—ONE OF THE BEST PAYING businesses; stands the closest investigation; sickness the reason of selling. Stock runs between $15,000 to $30,000. Address L, box 182, TIMES OFFICE. 18

FOR SALE—A FORCED SALE. I HAVE A department store; must go this week; will sell it cheap now if you want a snap; will invoice. Call for JOHN BLAINE, 132 S. Broadway. 18

MISSION FURNITURE AND UPHOLSTERY business, having a fine trade; owner retiring; large repairing custom and general upholstery work, bargain, $600. I. D. BARNARD, 138 S. Broadway. 18

ONE HUNDRED PER CENT. PROFIT guaranteed; the trusts make even more. A few hundred dollars and a little sense only are needed. 11 a.m. or 3 p.m. ROOM 18, 207 S. Broadway. 19

GREAT BAKERY BARGAIN; OUTSKIRTS of town; 2 wagons, with large and rapidly-increasing business; great chance; building up rapidly, $1200. I. D. BARNARD, 138 South Broadway. 18

WANTED—PARTNER, $30 TO $40 WEEK TO start; too much work for one man. No experience required. Part cash. Pay balance out of business. Price $500. 244½ S. BROADWAY. 18

$16,000 OR INVOICE, SHOE BUSINESS; finest opening ever offered; sales $30,000 per annum and increasing; a solvent first-class investment. I. D. BARNARD, 138 S. Broadway. 21

FOR SALE—RESTAURANT DOING FINE business, near Arcade, domestic troubles the cause, will sell at best offer. 428 CENTRAL AVE., between 7 and 9 o'clock a.m. Thursday. 18

FOR SALE—MEAT MARKET, SAY, BUTCHers, this is a grand place for a market, investigate and be convinced, only $350; well equipped. Call 625 COURT ST. Phone 6703.

FOR SALE—REAL ESTATE BUSINESS, paying $300 per month profit, am leaving city and will sell for less than the price of furniture. Address K, box 60, TIMES OFFICE. 18

FOR SALE—RESTAURANT, THE BEST bargain in city; 3 years' lease; fine center location; business district; well established; very cheap. TUCKER & MARKS, 125 E. 2nd. 18

BEST PAYING POOLROOM IN CITY, OPposite car barn, long lease, good reason for selling. Don't waste time unless you have cash. Call 311 E. 53RD ST. No agents. 18

FOR SALE—HANDSOMELY BOUND BOOK, "Practice of Suggestion," by Prof. Sylvian A. Lee, price $5. Address MRS. S. C. LEE, 1217 Mora Villa ave., Santa Barbara.

FOR SALE—IN A GOOD BUSINESS CENter remote from competition, paying drug store; cheap rent, good location for physician. Address F, box 165, TIMES OFFICE. 20

FOR SALE—BEST LOCATED REAL ESTATE business on Central ave. Fortune for hustler. Must go this week without fail. Phone HOME B5099; SOUTH 4090. 18

GLENDALE.
To investors and homeseekers. For information and free transportation, inquire at 325 SOUTH SPRING ST., Desk 4. 18

HOTEL INVESTMENT—
Realty and furniture, 84 outside room hotel, running water, big income. See owner, 465 CAROLINA ST., Franklin.

FOR SALE—AT A BARGAIN IF SOLD THIS week, new and second-hand furniture store, good location, cheap rent, clean, staple stock. Inquire at 423 E. FIFTH ST. 19

FOR SALE—BUSINESS DOING $35,000 PER year, good reason for selling; would trade Los Angeles county real estate. Address X, box 171, SANTA MONICA.

FOR SALE OR EXCHANGE—MANUFACturing plant, taken on debt, no time to devote to it. What have you? CALIFORNIA LAND CO., 223 W. 2nd st. 18

BARBER SHOP FOR SALE, IN KERN county; shaving 25c; no opposition; shop nets $25 per week; $125. Address J. CLIFFORD, Kern station, Cal. 19

FOR SALE—HALF INTEREST IN AN ESTablished real estate business to honorable party. Need partner. $175 cash. Address K, box 33, TIMES OFFICE. 18

NURSERY LANDS AND BUILDINGS WITH water and considerable stock to let on shares with most favorable terms. Address C. E. BARNARD, Venice, Cal.

FOR SALE—FOR FEW DAYS ONLY AT $450, best paying delicatessen store on 9th st.; owner sick, must sell. See agent, 452½ S. BROADWAY, room 7. 18

FOR SALE — MERCANTILE STOCK IN A good town at cost, invoice about $15,000, yearly cash business, $35,000. Address L, box 106, TIMES OFFICE. 18

PART OF STORE ON SOUTH BROADWAY to let for candy and high class pastry, fine chance for reliable party. Address L, box 187, TIMES OFFICE. 23

HOUSE FOR RENT AND FURNITURE for sale; also vibrator and motor; must be sold at once, as parties are leaving city. 443 S. HILL ST. 20

GOOD OAK ROLL TOP DESK AND chairs and large fresh list of property for sale. Call Thursday morning, 206½ S. BROADWAY, room 2. 18

FOR SALE—A WELL ESTABLISHED REAL estate business in fine office with low rent and new roll top oak desks, etc. Call up HOME 1110. 18

FOR SALE — FIRST-CLASS 2-CHAIR BARber shop; bathroom with 6 tubs; sale or rent at reasonable price; fine location. 109 W. NINTH. 20

DRY GOODS—FINE OPENING, NO COMpetition; must have not less than $7000; could use more. OWNER, box 134, TIMES OFFICE.

FOR SALE—MEAT MARKET, FINE LOCAtion; good trade; party going East; must be sold at once. Address L, box 86, TIMES OFFICE. 21

WANTED—A PARTY WHO CAN INVEST about $7000 in a first class manufacturing business. Address K, box 31, TIMES OFFICE. 18

FOR SALE—CHEAP, FINE CORNER GROcery and notion store; will invoice $750; party leaving town. Call up HOME PHONE A3968. 20

FOR SALE — $950 BUYS AN OLD ESTABlished grocery and delicacy business; clears $150 per month; this is a snap. 335 E. SIXTH ST. 19

A BLACKSMITH AND SHOEING BUSINESS; good location and trade. For particulars, address 284 S. MARKET ST., San Jose, Cal. 20

EDUCATIONAL—
Schools, Colleges, Private Tuition

A THOROUGHLY QUALIFIED TUTOR, governess, foreign language teacher, bookkeeping teacher, promptly supplied you without commission charge. BRIGGS PRIVATE TUTORS' AGENCY, 236 S. Grand ave. Phone Home 5063. 18

POWELL'S DAY SCHOOL, Y.M.C.A. ROOMS. Personal instruction, all grades; candidates prepared for civil service and teachers' examinations; meets needs of tourists. 20

A YOUNG MAN WANTS PRIVATE TUITION. Send terms. J. B., box 72, TIMES OFFICE. 18

SPANISH OR FRENCH SPOKEN IN THREE months; new method. P.O. BOX 440.

SWAPS—
All Sorts.

FOR EXCHANGE — WANT AN AUTOMObile, 2-seat, not over $400, must be worth it, as part payment on grocery stock in Long Beach; this is the best buy in a grocery stock in the town, will sell at invoice about $1600, all fixtures bought at bottom price and will be turned over to purchaser, must make some kind of deal this week. Call up or write owner, W. M. JOHNSON, 355 Pacific. 19

FOR EXCHANGE—3 FINE LOTS ADJOINing Long Beach, overlooking Naples, companies price $3500; want good auto for A-1 or all, will consider jewelry, or real estate. Address K, box 63, TIMES OFFICE. 19

FOR EXCHANGE—4 H. P. MODEL GASOline engine, with pumping jack and well pipe, all in good order, for good driving horse. E. E. SQUIRES, Mission Road and Topaz st., Pasadena Short Line. 20

FOR EXCHANGE—WE WANT A GOOD horse and light runabout for collector's use; will trade a good piano for the right kind of outfit. GEO. J. BIRKEL CO., 345-347 S. Spring st. 20

FOR EXCHANGE — DIVIDEND PAYING stock of small house and lot or good trade; also ten acres for sale. KITTLE, 449 South Hill. 18

MONEY TO LOAN—
In Sums to Suit.

THE STAR LOAN CO., 510 O. T. JOHNSON Bldg. The recognized bank of the wage earner. A clerk, book-keeper, machinist, engineer or employee can obtain money of us on his note without security.

Amount.		Monthly.		½-Monthly.		Weekly
$100.	Repay	$26.70	or	$13.35	or	$6.70
50	Repay	13.35	or	6.70	or	3.35
20	Repay	8.00	or	4.00	or	2.00

Business confidential; no unpleasant inquiries.

A SQUARE DEAL TO ALL.
"You can't do better. You can do worse."
MY OWN PERSONAL MONEY
to loan on furniture, pianos, diamonds, etc.; low rates, easy payments to suit borrower.
B. C. McDONALD,
419 and 420 Citizens Bank Bldg.
Third and Main sts.
Home A5521. Main 2842.

TO LOAN—
We make a specialty of loaning money on southwest improved property.
We make loans anywhere in the city on improved property.
We make loans on improved property in Pasadena.
We loan our own money.
THE GENERAL INVESTMENTS CORPORATION, H. W. Hellman Bldg.

TO LOAN—GET OUR OFFER BEFORE selling first or second mortgages, trust deeds, agreements to sell real estate and all kinds of commercial paper. We handle our own funds in buying such securities. See us and save agents' or brokers' commission. Both Phones. NOURSE & CO., 202-204 L. A. Trust Bldg., 2nd and Spring sts.

TO LOAN—SHORT TIME LOANS SECURED by first or second mortgage on real estate, listed stocks, life insurance policies or on any good security. We loan our own funds and can furnish money without delay. Lowest rates. Most liberal terms. NOURSE & CO., 202-204 L. A. Trust Bldg., Second and Spring sts. Both Phones.

TO LOAN—MONEY LOANED TO SALARIED people just on your own name; no other security necessary; don't borrow until you see me, my system is the best for railroad men, clerks, bookkeepers, street-car men, and all other employees; business strictly confidential. NEWTON, 708 O. T. Johnson Bldg.

MONEY TO LOAN AT LOW RATES FOR building, or on improved city property or in good outside towns, on A NEW DEFINITE CONTRACT or limited payment plan of installment payments; interest decreases each month as you pay. STATE MUTUAL BUILDING AND LOAN ASSN., 107 S. Broadway.

TO LOAN—MONEY.
On rooming-houses, household goods, chattels, diamonds, new methods, fair deal. 300 Trust Bldg., corner Second, Spring. Main 3541, Home 7301.
ROSS CO., PRIVATE BANKERS.

MONEY LOANED ON DIAMONDS, JEWelry, mortgages, contracts, etc.; on furniture, pianos, live stock, etc.; without removal. We loan our own money; lowest rates, prompt, private, reliable. REID & CO., 142 S. Broadway, room 126. Phone 1926, Black 822.

$100,000 TO LOAN ON REAL ESTATE—
Quick loans. Any sum desired. No red tape.
Lowest rates of interest.
Building loans a specialty.
Phone 2790. WATSON, 324 Trust Bldg.

$100,000 TO LOAN—
WATSON'S QUICK LOANS.
Generous loans on furniture, pianos, live stock, diamonds, real estate contracts, personal property of any kind.
Phone 2790. WATSON, 324 Trust Bldg.

MONEY TO LOAN—
$300 to $250,000 to loan on real estate and other good securities; low rate of interest. Established 1886.
LEE A. M'CONNELL & CO.,
145 S. Broadway.

TO LOAN—
$1000 TO $100,000 ON REAL ESTATE, 6 to 7 per cent. interest.
Also building loans.
ROBT. MITCHELL CO., 318 S. Broadway.
La Grand Betts, Mgr. Loan Department.

SALARY LOANS—
We loan money to people steadily employed, without security; no publicity; no delay.
FIDELITY LOAN CO.,
529 Mason Bldg., 4th and Broadway.
Phones F7421. Broadway 5171.

TO LOAN—KERNER BROS. LOAN MONEY on diamonds, pianos, furniture, rigs or anything of value; low rates; no commissions. We loan our own funds. 201 FROST BLDG., 2nd and Broadway. Phones 9022; Main 3862.

DON'T BORROW TROUBLE. BORROW money. Salaried men and women accommodated on their note without mortgage or indorser; confidential. CHERRY, 211 O. T. Johnson Bldg., corner Fourth and Broadway.

MONEY LOANED SALARIED PEOPLE ON their note without security or indorser, returnable in easy weekly or monthly payments; all business strictly confidential. BUTLER, 310 Merchants Trust Bldg., 207 S. Broadway.

MONEY TO LOAN ON HOUSEHOLD FURniture, pianos, all kinds of personal property at fair rates; any sum desired without delay. FIDELITY INVESTMENT CO., 322 Bullard Bldg. Home phone 5564. 20

ABSOLUTELY CONFIDENTIAL, WE WILL loan on diamonds, watches, etc., more money at lower rates than any one. JEWELRY LOAN CO., 228½ S. Spring room 12. 22

MONEY TO LOAN—$20,000 IN SUMS TO suit, on city real estate at current rate of interest.
CHAS. HUBBELL,
Home 2734. 503 Bullard Blk.

KERNER BROS. LOAN MONEY ON DIAmonds, pianos, furniture, rigs or anything of value; low rates; no commissions. We loan our own funds. 201 FROST BLDG., 2nd and Broadway. Phones 9022; Main 3862.

MONEY LOANED ON REAL ESTATE ANYwhere in Los Angeles; 4 to 7 per cent. net interest; clouds on titles removed; disputes settled; loans effected. MATTHEWS & MATTHEWS, 505 Douglas Bldg.

I WILL LOAN REASONABLE TERMS, $5 to $25,000, of my private money on furniture jewelry or stock, payable easy monthly installments, no publicity. 310 GERMAIN BLDG., 224 S. Spring.

TO LOAN—WHY WORRY SALARIED PEOple accommodated on note without indorser. Confidential. Lowest rate interest. Investigate. WEST COAST EXCHANGE, 419 Henne Bldg. 21

MONEY LOANED SALARIED PEOPLE without security; notes bought; loans on stocks, bonds and warrants. TRADERS EXCHANGE, 221 Bryson Bldg. Phone Black 1882.

MONEY LOANED ON DIAMONDS, WATCHes, jewelry. We loan you more money, less interest, hold your goods longer than any one. Tickets issued. LEE BROS., 503 S. Main.

MONEY LOANED SALARIED PEOPLE and others without security, easy payments; largest business in 60 principal cities. TOLMAN, 430 Mason Bldg. Broadway and 4th.

MONEY LOANED ON REAL ESTATE MORTgage security, moderate interest, mortgages, contracts and securities bought. CHARLES LANTZ, lawyer, 408 Bullard Bldg. 30

IF YOU HAVE A GOOD LOT I WILL FURnish the money and build for you on monthly payments. Plans free. E. S. WILLIAMSON, Builder, 202-204 Grant Bldg.

MONEY TO LOAN ON REAL ESTATE FOR short or long time, or will loan on real estate contracts or carry them for you. ROOM 1, 352 S. HILL ST.

TO LOAN—MONEY, $50,000 AT 6 PER CENT. Close in business property, only. Also building loans at 6 per cent. Address K, box 45, TIMES OFFICE. 21

MONEY TO LOAN—
$1000 TO $5000 on improved city property. ALLISON BARLOW, 217 S. Broadway, Room 126.

PLENTY OF MONEY TO LOAN ON REAL estate. HARRIS & JONES,
133 S. Broadway.

TO LOAN—$1000 TO $3000, 7 PER CENT. ON Los Angeles property, or good farm. F. SNOVER, 305 Mason Operahouse. 18

PRIVATE MONEY. NO RED TAPE; ANY amount on good security. M. M. DAVIDSON & SON, 204-6 Wilcox Bldg.

R. W. POINDEXTER, 409 WILCOX BLDG., loans money on real estate, stocks and bonds. Building loans a specialty.

MONEY LOANED SALARIED PEOPLE AT lowest interest rates. W. J. RANKIN, 226 H. W. Hellman Bldg. Home Phone 2659.

PRIVATE MONEY, 5 TO 7 PER CENT., straight building loans, and fire insurance. LOCKHART & SON, 309 W. First st. 21

TO LOAN — WE HAVE AT OUR COMMAND private 7 per cent. first mortgage money, $1000 and up. BURKE & ALLEN, 601 Grant Bldg.

MONEY TO LOAN ON CITY PROPERTY; any amount. J. A. M'CUSKER, 342 Cit. Nat. Bank Bldg.

TO LOAN—5 TO 7 PER CENT. ON CHOICE city property. BRADSHAW BROS., 203 Bradbury Bldg.

MONEY TO LOAN ON REAL ESTATE. TRUE & CLEVELAND, 607 Hellman Bldg.

UNION LOAN CO., ON DIAMONDS, FURniture, etc. 114 S. SPRING. Phone 2689.

MONEY TO LOAN—
In Sums to Suit.

ARE YOU IN A BAD FIX?
If you are in need of money, want it right away, and do not know where you are to get it, you are in a bad fix. No necessity, however, for your being in that position as long as we are here. We will loan you the money you need from $10 up, on your FURNITURE, PIANO, HORSES, WAGONS, or other personal property, without removing them from your possession.
We'll charge you a reasonable rate of interest and arrange the matter quickly and without publicity. Fair dealings, open and above board methods is our motto every time; open 8 a.m., to 8 p.m.
FIDELITY LOAN CO.,
529 Mason Bldg.,
S.E. corner 4th and Broadway.
Phones F7421, Broadway 5171.

TO LOAN—MONEY.
NOURSE & COMPANY,
202-204 L. A. Trust Bldg.,
Cor. Second and Spring sts.
BUYERS OF
Notes, mortgages, trust deeds, real estate contracts and all kinds of commercial paper.
MONEY TO LOAN
for long or short time secured by first or second mortgage on real estate or other good security. We make a specialty of short time loans on real estate and can furnish money on such security within twenty-four hours from the time application is made.
NOURSE & COMPANY,
202-204 L. A. Trust Bldg.,
2nd and Spring. Both Phones.

$1,000,000.00 TO LOAN—
LOWEST RATES.
BUILDING LOANS A SPECIALTY.
APPLY TO R. G. LUNT,
140 S. BROADWAY,
HELLMAN BLOCK.

PACIFIC BROKERAGE CO.,
603 GROSSE BLDG.
QUICK LOANS SECURED BY FIRST OR SECOND MORTGAGE OR OTHER GOOD SECURITY; REASONABLE RATES, EASY TERMS TO SUIT BORROWER.

TO BUILDERS, CONTRACTORS, AND PRIVATE BORROWERS.
We loan sums of $1000 to $5000 at 7 per cent. on real estate. We also make building loans, prompt appraisement made. Apply to Loan Department,
JONES & RYDER LAND CO.,
20 213 W. Third st.

TO LOAN—$110,000 AT REASONABLE RATES IN AMOUNTS OF $5000 OR MORE ON GILT-EDGE CLOSE IN PROPERTY.
MR. KOS,
WRIGHT & CALLENDER CO.,
18 319 S. HILL ST.

MONEY TO LOAN ON GOOD REAL EState. D. C. BURREY, 206-7 Bryson Block.

TO LOAN—MONEY ON CITY OR COUNtry property. A. McCALL, 314 Bullard Blk.

TO LOAN—MONEY ON GOOD MORTGAGES at low rates. 307 DELTA BLDG. 19

MONEY WANTED—
On Collaterals.

WANTED—MONEY
ON FIRST MORTGAGE.
$20,000—Main st. property, trust deed; 5 years, 7 per cent.
$10,000—Main st. property, trust deed, 6 per cent.
$5000—Main st. property, trust deed, 7 per cent.
$4000—Residence, Lincoln st., trust deed, 7 per cent.
$2200—Residence in Highland Park, 3 years, 7 per cent.
$1700—Bungalow, near Adams st. and Western ave., 3 years, 7 per cent.
$1600—10 acres, at Compton, 3 years, 7 per cent.
$1500—Bungalow, 3 years, 7 per cent.
$1200—Bungalow, 3 years, 7 per cent.
$1000—Bungalow, 3 years, 7 per cent.
$900—Lot on Pasadena ave., 3 years, 7 per cent.
Apply to Loan Department,
JONES & RYDER LAND CO.,
18 213 W. Third st.

WANTED — MONEY; WITHOUT COST we will safely loan your money, $100 to $50,000 on first mortgages or deeds of trust on improved Los Angeles real estate, worth twice the amount loaned, at 7 to 9 per cent. per annum, net interest, payable quarterly; placing the funds of ladies and inexperienced persons safely and honestly a specialty; no risk; big profits, satisfaction guaranteed; no delays; bank references; advice free. Call and see us. MATTHEWS & MATTHEWS, 505 Douglas Bldg., corner Third and Spring sts.

WANTED—OWING TO UNWILLINGNESS to sacrifice certain securities of highest grade and being in immediate need of $15,000 or $20,000, with which to handle rush realty deal, a client has authorised me to pay as high as 10 per cent. for 6 months' or 12 months' loan on gilt-edge realty. Address SAMUEL T. MACK, attorney, 501 Chamber of Commerce. 'Phone Home A1287. 19

WANTED—
I want $1500 on income Los Angeles worth $5000.
—ALSO—
$2500 on close-in 9-room residence, worth $7500, at 7 per cent., 2 or 3 years.
See me today. J. J. PHELPS,
235 H. W. Hellman Bldg. Home A1462, Main 2712.

WANTED—TO BORROW. WE HAVE A client who wants $6000 on income property and $8000 on close-in property. These are gilt-edged loans and the borrower is first-class. We can get you 7 per cent. on your money and ample security, but we must make the loan today. VAN VRANKEN-HUNTER REALTY CO., 404 Chamber of Commerce. 18

WANTED—
$1500 on fine 6-room cottage, S.W.
$1700 on business property between Seventh and Ninth, east of Mateo st.
$1000 on good 5-room cottage, south.
$900 on cottage, 23x34, fine lot.
M. M. DAVISON & SON, 204-6 Wilcox Bldg. 18

WANTED—WILL DISCOUNT MORTGAGE note of $2000, due 90 days, at 10 per cent. net, liberally for cash; amply secured by second mortgage on close-in improved apartment building, valued at $35,000; first mortgage only $15,000. EDWIN ALDERSON, agent, 201-203 Laughlin Bldg.

WANTED—FOR BUSINESS PURPOSES, ON TWO VALUABLE BUSINESS PROPERTIES, FIRST MORTGAGE, $15,000 AND $25,000 RESPECTIVELY, INTEREST 7 PER CENT. AND LIBERAL BONUS FOR QUICK CASH. ADDRESS BOX 313, STATION C, CITY. 21

WANTED—TO BORROW FROM $1800 TO $2000 from two to three years at 7 per cent., on a new, modern bungalow, southwest, value $4000.
Home 4287, W. O. LUSK,
Main 3060. 415 Union Trust Bldg. 18

WANTED — TO BORROW $8000 ON $20,000 worth of good real estate, will pay 7 per cent. interest.
E. R. MARSH,
Bdway 4592. 123 S. Broadway.

WANTED—LOAN OF $1650, 7 PER CENT. interest, on property southeast, worth $3300; also loan of $2000 on property, southwest, worth $4200. J. BURRIS MITCHEL & CO., 412 Douglas Bldg. Home 3774. 21

WANTED—A FEW PEOPLE WITH $250 TO $500 each to complete a land syndicate; large profit can be made in a short time. R. S. HARDY, 437 Chamber of Commerce. Home A5445, Main 6703. 23

WANTED—PRIVATE MONEY TO LOAN IN sums, $1000 and up, 6 to 7 per cent., first mortgage on real estate. RAMEY BROS., 314 O. T. Johnson Bldg. Phone 6465.

WANTED—WE HAVE A CONTRACT FOR $1900, payable $35 per month, interest at 7 per cent.; will make a discount if you will handle it. 412 DOUGLAS BLDG. 21

WANTED — PRIVATE MONEY; A $1500 loan; first mortgage; value $6000; gilt-edge. M. L. M'KEEVER, 723 Merchants' Trust Bldg. L.A.R.B. 18

WANTED — MONEY; I HAVE A NUMBER of good calls on file for 7 per cent. money; security gilt edge. RALPH M. WATSON, 601 Grant Bldg.

WANTED — $8000 AT NOT MORE THAN 6 per cent., 5 years; gilt-edge, close in property. IRISH & CHANDLER, 119½ S. Spring. 21

WANTED — $500 TO $20,000 ON IMPROVED city income property, close in. T. WIESENDANGER, 212 Merchants Trust Bldg.

WANTED—MONEY, LARGE AND SMALL sums on first mortgages, city and country. LEUSCHNER & CO., 639 S. Main. 20

FOR SALE — MY SMALL RUNABOUT automobile; have bought touring car. 718 S. FIGUEROA. 21

WANTED—LOAN OF $1250 ON NEW 5 ROOM cottage, modern trust deed, 7 per cent. 412 DOUGLAS BLDG. 18

WANTED—$2500, 3 YEARS, ON TWO houses, rented $46 monthly. SIDDALL, 207 Copp Bldg. 19

WANTED—TO BORROW $1700 TO BUILD house in city, clear; lot worth $1600. HOME 3927. 18

STOCKS AND BONDS—
And Mortgages.

WE WILL BUY HOME TEL. AND TEL. CO. first refunding bonds.
We want good investments.
We will buy or sell Riverside Home Tel. and Tel. Co. bonds or stocks.
Let us know if you are anxious to sell.
THE GENERAL INVESTMENTS CORPORATION, H. W. Hellman Bldg.

Classified Liners.

STOCKS AND BONDS—

IF YOU WISH TO SELL YOUR EMERgency Hospital stock cheap, we have place to put it.
We can sell Los Angeles Hospital stock if you wish to buy.
Also Home Savings Bank stock.
Dreamland Skating Rink stock.
THE GENERAL INVESTMENTS CORPORATION, H. W. Hellman Bldg.

FOR SALE—THREE SHARES STATE BANK and Trust Co. stock, $96 per share. Three shares American Marconi Wireless, $45 per share. 5000 Eldorado Con. Mines, 21c; 5000 Greater Manhattan Con., 3½c; 2000 Manhattan Gibraltar, 3½c. T. R. WALLACE, 308 Union Trust Bldg., Fourth and Spring sts. F6620, Main 4655. 18

THINGS ON WHEELS—
All Sorts.

AUTOMOBILES.

AUTO BARGAINS.

Do not pay big prices for a new machine when we can sell you one as good as new for half the cost of a new one. Note these values.

One '05 Buick, has top and gas lamps, one extra casing. Splendid condition. Car looks as good as new. Only $825.

One '05 Queen light touring car, side entrance, tonneau, top, full lamp equipment. No. 1 condition. Only $900.

One '05 Tourist, 16-H.P. engine, 30x4-inch tires, side entrance tonneau. An exceptionally good buy at $825.

These are only a few of our bargains. See us before you buy.

AUTOMOBILE EXCHANGE,
117 W. 16th st.
Main 7655. Home 25090.

FOR SALE—TWENTY-FOUR (24) HORSEpower Pope-Toledo touring car. I will leave the city on November 1 and wish to dispose of the car before I leave. The car is equipped with cape top and storm curtains. New 1906 G. & J. tires, entirely new inner tubes, new Shug coil. The car was taken down 2 weeks ago and every part I will guarantee to be in perfect running order. This auto will go over Alvarado st. on the direct drive and if it won't you can have it. Spot cash will take the car for a very small sum. Tell me what you will do and then I'll say what I will do. Address L, box 160, TIMES OFFICE. 18

WE HAVE THE FOLLOWING GOOD REAL estate for cars—
10 acres, clear, near Glendale.
21 1-4 acres, clear, San Fernando.
Lots in San Diego, clear, bank value.
Lots in Los Angeles, clear, value, $600 up.
$1200 equity in cottage, new, 36th st.
If you want to dispose of your car for cash or real estate, see us. We have the good things. L. A. BUSINESS EXCHANGE, 314-15 Cit. Nat. Bank Bldg. 18

NOTICE TO AUTOMOBILE OWNERS—WE are handling a line of automobile tires rebuilt at the factory by expert workmen. These tires will wear as well and can be sold much cheaper than new tires. If you care to save on tire expense, call and inspect them. HOLLISTER & WEAVER CO., 902 S. Broadway. 19

RAMBLER, FIVE-PASSENGER CAR, THAT has cape top and full lamp equipment, at less than half cost; this car is in excellent condition, is smooth, quiet running, powerful hill climber; has always been carefully used by owner and is practically as good as new machine. SCHENCK, 514 W. 16th. 18

$425 WILL PURCHASE THE GREATEST bargain in this city; a large touring automobile; will carry 5 to 7 persons; just the car for rent hire; stage line, or desert work. This should sell for $1500; cost $3200, but $425 takes it; no trade; must have cash. Residence 214 W. PICO. See it today.

$1150 TAKES A NEW $2800 4-CYLINDER touring car. This car is a beauty, long wheel base, side entrance, top, shaft drive, 4 lamps, and all extras. Need money; must sell; this is a full-size touring car, not half size. 34-inch wheels. Residence 214 W. PICO. See it today.

$700—2-CYLINDER, NEARLY NEW, 20-H.P. touring car; top, gas searchlight and latest equipment; late model, side entrance; if you want a powerful machine in perfect condition, call see this car. LOS ANGELES BUSINESS EXCHANGE, 314-15 Cit. Nat. Bank Bldg. 18

FOR SALE—ONE 40 H.P. 5 PASSENGER Columbia touring car, first class equipment, in fine condition, and at a price. One 1906 White steam car, best of equipment, perfect condition, a good buy for cash. MIDDLETON MOTOR CAR CO., 1052 S. Main st.

WANTED—A GOOD CAR; I HAVE 2000 shares of stock in a local company, stock is worth 75c per share; I will trade same for a good car. J. L. BROWN, 321 American National Bank Bldg., Second and Broadway. Use Merchants' Trust elevator. Home A2949. 18

WANTED — LATE PATTERN UP-TO-DATE touring car; will exchange lot, southwest, with a $5000 house on each side, machine must stand expert inspection. NO DEALERS WITH WORN-OUT CARS. Give full description, price. Adress L, box 154, TIMES OFFICE. 18

FOR SALE—HAVE YOUR AUTOMOBILE equipped with Swinehart Clincher tires; no punctures; practically lasts forever; positively guaranteed. Ask for catalogue. MILLS & PRICE, pioneers in automobile repairing and rebuilding. 830 S. Main.

HAVE 2500 PIECES OF JEWELRY, CONsisting of solid gold rings, watches, eyeglasses, etc., enough to stock a small store; it's worth $2000, but will trade it for automobile that's worth $600. Address D, box 60, TIMES OFFICE. 19

$950 WILL PURCHASE A NEW FOUR-CYLinder model C Winton automobile; good as new; cost $2400; 4 lamps, folding top, side entrance. This is a great bargain for a 4-cylinder machine. See it today. 214 W. PICO ST.

FOR SALE—WE ARE INSTRUCTED TO exchange a nearly new Sohmer piano, upright, for a good automobile; bring your rig to 830 S. Main street and talk it over; will give or take cash difference. 830 S. MAIN ST. 20

FOR EXCHANGE—$1000 STANDARD MAKE shaft driver, 3-speed car, top and fully equipped, perfect condition, as first payment, cottage or bungalow; balance monthly. HOME 6879. 19

A BARGAIN FOR CASH, POPE-TOLEDO, 1905 model, side entrance, in perfect condition, new tires, fully equipped. Address N, box 41, TIMES OFFICE.

FOR SALE—$600, MUST BE SOLD TODAY fine Reo touring car in perfect condition. 303 SEVERANCE BLDG. Home 5428, corner 6th and Main. 18

FOR SALE—AUTOMOBILES, BIG BARgains in Ramblers, Tourist, Marions, Nationals and many others. 303 SEVERANCE BLDG. Home 5428. 28

$380 BUYS $750 ELMORE, 2 CYLINDERS, 2-cycle 12 H.P. runabout, looks and runs like new; must be sold today. Home phone 8063. 113 EAST 9TH ST. 20

WANTED—CASH AND QUICK REPLY FOR your old auto, parts broken, machines and rubber by dropping postal to E, box 176, TIMES OFFICE. 19

FOR SALE — 12-H.P. TOURIST AUTOMObile, in fine condition; must be sold at a sacrifice. Come and see it at 1170 W. 41ST ST. West 860. 22

FOR SALE—WANT TO TRADE 2 CLEAR lots for automobiles; will give a good bargain to some one. 830 S. MAIN ST. 20

WANTED — RUNABOUT; THE BEST $150 will buy, or will pay this amount down on car. Address FRANKS, 3030 W. Pico. 18

WANTED—A CASH OFFER OR AN AUTOmobile for a rooming-house. HOME 1432. 19

FOR SALE — 8-H.P. SHEPHERD RUNabout, $225; little used. 3311 S. MAIN.

FOR SALE—A TOURING CAR FOR $700. See it at 302 FROST BLDG. 19

BICYCLES.

FOR SALE—LIGHT MOTORCYCLE; OWNer gone East; must be sold; $135, $67.50 cash, balance time. DEMMITT, 120 N. Main. 19

FOR SALE—INDIAN MOTORCYCLE, WITH or without tandem. Call afternoons at 1931 NEW ENGLAND AVE. 21

FOR SALE—1906 INDIAN MOTORCYCLE. Call Saturdays p.m., or Sundays. Address L, box 170, TIMES OFFICE. 20

FOR SALE—1906 INDIAN MOTORCYCLE. Price $175. Address L, box 170, TIMES OFFICE. 20

BUGGIES, PHAETONS, RUNABOUTS.

BUGGIES, ROAD WAGONS, HARNESS. Get special prices before buying.
ARNOTT & COMPANY,
122-124 South Los Angeles st.,
Between First and Second sts.

WAGONS, BUGGIES, SURREYS.
FOR CLOSE BUYERS.
ECONOMY CARRIAGE CO.,
1413-17 S. MAIN ST.

FOR SALE—CHEAP, GOOD SECOND-HAND Phaeton and single harness. See A. McFARLAND, Times Office, or call 1240 Arnold st. 18

WAGONS AND CARTS.

FOR SALE — EXCELLENT ONE-HORSE spring wagon; covered for camping. WHEELER, 105 S. Broadway. 18

FOR SALE—$40; PNEUMATIC-TIRED RACing sulky. See COACHMAN at 1201 Lake st. 21

FOR SALE—LIGHT DELIVERY WAGON, cheap. C. E. SMITH, 2619 Maple ave. 18

LIVE STOCK FOR SALE—
Horses, Cattle, Mules, Etc.

FOR SALE—AUCTION SALE OF 150 HEAD of horses and mules; these are all broke to work; ages from 4 to 8 years, consisting of drivers, wagon and work horses, all guaranteed to be as represented or money refunded. Sale Thursday, October 18th, at 10 o'clock. All stock at yards Wednesday for inspection. WATKINS, L. A. Stock Yards, corner Lyons and Ramirez sts., Los Angeles. 18

FOR SALE—AT A BARGAIN, ONE BAY mare, five years old, fat, good looker and sound; one sorrel horse, six years old, perfectly sound; two Shetland ponies, five and seven years old, perfectly sound and gentle for children; one five year chunky built ranch or delivery horse; also one black cheap horse, $35. These horses must and will be sold at a bargain. Call today and see owner, 811 E. 5TH ST. Tel. 71. 18

FOR SALE—2 TEAMS, ONE BAY, HORSES 5 and 9 years, 2700 pounds, other bay mares, 9 and 10 years, 2550 pounds; wagons almost new; harness with couplings for both wagons; buyer can obtain permanent job hauling gravel. HOME 59035, SUNSET 1731, Hollywood. 21

FOR SALE — WE HAVE 60 HEAD OF horses, from 3 to 12 years old, weighing from 1000 to 1500; this is a fine lot of stock; well broken; suitable for all purposes and will be sold as represented; our motto, a square deal for all. M'CLELLAN, 942 S. Los Angeles st. 20

FOR SALE—HANDSOME BROWN MARE, 7 years old, weighs about 1150, stands 16 hands, perfectly sound and gentle for family use, can ride 10 miles an hour and needs no whip. Thoroughly city broke to stand with weight. Have no use for her and must sell. Will sacrifice. Call today, 811 EAST 5TH. 18

FOR SALE — GOOD CHEAP TEAM OF ranch horses, ages 8 and 9 years old, sound, city broke, true to pull single or double, weight 2400 pounds; price for team $125; owner has no more use for them. 719 S. HILL ST., in rear.

FOR SALE—850 LB. SORREL HORSE, GOOD for lady or children, good driver, good saddler, $65; also a good work mare and a two year old colt, $25 for either. I will trade for cow and chickens. Must be sold; no dealers. 1015 W. 7TH ST. 18

FOR SALE—HANDSOME BLACK SURREY mare, 7 years old, weight 1100 lbs., sound and gentle and well city broke, fine looker and driver; needs no whip; if you want to buy a nice mare call and see this one at 1705 S. GRAND AVE. 18

FOR SALE—GOOD SOUND CHEAP WORK or ranch team, weight 2200 pounds; just off hard work, are a little thin in flesh but good work team, I have no use for them. Will take $110 Call today 812 S. BROADWAY. 18

FOR SALE—MY PRIVATE OUTFIT, CONsisting of one fine bay horse, 8 years old, buggy and harness, almost new; horse a beauty under the saddle, perfectly gentle; a bargain. 'Phone A4906. 218 FRANKLIN. 18

FOR SALE — GOOD DELIVERY HORSE, weight 1200 lbs., color bay, 6 years, sound and gentle and true to work any place; well city broke; will stand with weight; price $125. Call today, 1705 S. GRAND. 18

FOR SALE—AT A BARGAIN IF TAKEN at once, 5 Jersey cows, 3 bred in February; also 6 heifers, 4 of them one year old. Address DR. MELTON, Altadena. 'Phone Home 451, Sunset Sub. 55. 18

FOR SALE—8 YEAR OLD BROWN MARE, city broke, true to pull single or double, weight 1150 pounds, would make a good ranch mare, price $65; ask for Mr. Jones's mare. 719 S. HILL ST. 18

FOR SALE—BAY MARE, SOUND, CITY broke, single or double, safe for lady, weight 1150, good traveler or will exchange for light delivery team. Call after 2 p.m. 1346 E. 23RD ST. 18

FOR SALE—ONE GRAY MARE, 8 YEARS old, weight 1050 lbs., also one wagon, cut under, been used only 2 months; this is a fine outfit. $225 will take them. 519 SAN JULIAN ST. 18

FOR SALE—TWO GOOD ALL PURPOSE horses, perfectly sound, drive single or double, one will weigh 1050, the other 975; your choice $50 each. 532 N. FANNING ST. West Temple car. 18

FOR SALE—NICE GENTLE SMALL BLACK mare, weight 900 pounds; nice driver and saddler and city broke, gentle for lady to handle, price $65. Call today. 812 S. BROADWAY. 18

FOR SALE—GOOD ALL PURPOSE HORSE, 8 years old, city broke, single or double, weight about 1200, will bear trial, cheap. 568 CROCKER. Home phone F6281. 18

FOR SALE—A GOOD ALL PURPOSE horse, weight 1200 lbs., 9 years; sound and gentle, suitable for any work; price $50. Call today; a bargain. 1705 S. GRAND. 18

FOR SALE—4-GAL. JERSEY, FRESH, ALso 3-gal. Jersey-Durham, $30; if old at once. Will exchange for small milker. 641 S. JOHNSTON ST. Phone East 426. 18

FOR SALE—HANDSOME FAMILY BAY mare, thoroughly city broken; also harness and rubber tired surrey; cheap if sold quick. 324 HUNTINGTON BLDG. 21

FOR SALE—1 SPAN OF GOOD HEAVY work horses, just in from hard trip, are through with them; must sell at once $125 today. Call 1939 E. 1ST. 18

FOR SALE—TEAM OF MATCHED DAPPLE gray draft horses, 4 and 5 years old, about 2900 pounds, also 1300-pound bay horse cheap. 1219 EASTON ST. 21

FOR SALE — GOOD, SOUND, GENTLE, true horse, weighs 1250 pounds, express wagon and harness; horse alone $35. 717 E. 28TH ST. 18

FOR SALE — 1 HORSE, HARNESS AND Concord rubber tired buggy, used 2 months, $175, no dealers need answer. Room 258, NADEAU HOTEL.

FOR SALE — GOOD DELIVERY HORSE, price $50; also sorrel horse, good roadster, price $100. GULEMANN, 811-813 Central ave. 18

FOR SALE—FINE PACING MARE, SEVEN years old; can be driven anywhere. 4336 Vermont avenue. MRS. L. J. H. HARTINGS. 19

FOR SALE—HORSE, HARNESS AND RUBber tired runabout. Good driver for man or woman. 16 N. RAYMOND AVE., Pasadena. 18

FOR SALE — ONE LARGE CHESTNUT horse, Victoria, harness and livery for sale. O. C. CARLE, Marlborough Stables, 930 W. 23d st. 22

FOR SALE—FINE LARGE BLACK TEAM of mules cheap; perfectly matched. Address 1384 E. 22ND ST. Phone South 492. 19

FOR SALE—FRESH FAMILY COWS, EASY terms, Holsteins, Durham, Jersey, registered bulls, pigs. NILES, Maple and Washington.

FOR SALE—FINE LARGE BLACK TEAM OF mules cheap. Perfectly matched. Address 1384 EAST 22ND ST. Phone South 492. 19

FOR SALE—NICE LITTLE MARE; WEIGHT 950 lbs., 8 years, gentle for children to ride or drive; price $50. Call 1705 S. GRAND. 18

FOR SALE—ONE LARGE MARE, SUITABLE for ranch work, a good true puller, $35; must sell at once. 246 E. 29TH ST. 19

FOR SALE—BAY HORSE, 9 YEARS OLD, suitable for any kind of work. BAY VIEW STABLE, 31st and Hoover sts. 18

FOR SALE—FINE STEEL GRAY HORSE, 4 years old, weighs 1050 lbs., sound and gentle, $100. 1701 TEMPLE ST. 19

FOR SALE—NICE SORREL DRIVING AND saddle mare, 6 years old, sound and gentle, $75. 1701 TEMPLE ST. 19

FOR SALE — SORREL HORSE, 5 YEARS old; will drive single or double. RALPH'S MARKET, 904 S. Figueroa. 19

FOR SALE — GENTLE HORSE, RUBBER tire runabout, harness, nice pony. MRS. BRUNER, 724 S. Spring. 19

FOR SALE — THOROUGHBRED JERSEY cow, very rich milk, 8 per cent. butter fats. 320 ENSIGN. 18

FOR SALE—FRESH YOUNG COW, GIVING good quantity of rich milk, price $35. 2211 SOUTH UNION AVE. 18

FOR SALE—MUST BE SOLD, 2 HORSES, wagons, rubber tire runabout, harness. Office, 721 S. MAIN. 19

FOR SALE—GOOD GENERAL PURPOSE bay horse, weighs 1250 lbs., $75. 1701 TEMPLE ST. 19

FOR SALE—GOOD TEAM, SOUND, GENTLE true black mares, $125. 1701 TEMPLE ST. 19

FOR SALE—BAY MARE, WEIGHT 1050; ALso butter route wagon. 1201 W. 40TH. 20

FOR SALE—JERSEY COW, PRICE $30. 116 AVE. 22. 20

LIVE STOCK FOR SALE—
Poultry, Birds, Dogs, Etc.

FOR SALE—A FEW ST. BERNARDS, FROM eastern and imported stock. Every one a prize winner and a beauty; must be sold at once regardless of their value. THE VIOLET KENNELS, 1527 Reid st., Pico Heights. 21

FOR SALE—ARE YOU THINKING OF INcubators? Will you look at the Improved Pacific? Best on the coast; best anywhere. Send for free catalogue. PACIFIC INCUBATOR CO., Pasadena, Cal. 18

FOR SALE—THOROUGHBRED BUFF ORpington cocks, for breeding purposes, prize stock, $10 each. Call 156 CONFIDENCE ST. Moneta ave. car line. Home phone B9236. 18

FOR SALE—REGISTERED BULL TERRIER, A. A. CLEVELAND, 4323 Agricultural ave., west of Agricultural Park, near 46th st. 18

FOR SALE—YOUNG WHITE LEGHORN laying hens, cheap. 1028 FLORIDA ST. Phone Main 2973. 18

FOR SALE—TALKING PARROT, IN CAGE, $10. Owner going east. 321½ WEST 7TH. 18

FOR SALE—WHITE ESQUIMAUX PUPPIES with pedigree. Inquire 815 WHITTIER ST. 20

NURSES—
With Experience.

MALE NURSE WILL GIVE SERVICES BY hour, daily, or attend for night duty. 'PHONE SOUTH 1307.

LIVE STOCK WANTED—
Of Various Kinds.

STRAYED—FROM SAN FERNANDO, MONday noon, last seen Monday evening near Eagle Rock car line, about one mile from San Fernando road, a sorrel mare and a white mare; the former had a halter and rope, and the latter a small rope about the neck, and is of rather chunky build. The sorrel is rather rangy and has white forehead. Notify H. C. ACKLEY, 435 S. Broadway. Main 1921 Home 2307. 19

WANTED—10 MARES (STANDARD BRED only) will be given FREE SERVICE to fine 3½-year old stallion McKinney Wilkes, sire Zombro, dam, Margery D'Or by Old Red Wilkes, second dam by Mambrino Patchen; pedigree furnished to sixth dam. Margery was bred by W. C. France, Lexington, Ky., and had record of 2:17. Right reserved to reject any mare offered. Address FRANK COLE, 1201 Lake st. 21

WANTED — FIRST-CLASS JERSEY-HOLstein grade or pure Jersey cow, 4 to 6 years old; large milker, gentle, fresh or almost so; useless answering unless your cow is all I ask for. Must be fine. ST. GEORGE, 965 Normandie ave., L. A.

WANTED—I WANT GENTLE, STYLISH, fine looking surrey horse; must be large, good color; dark or dark bay preferred; give weight and age. Address K, box 75, TIMES OFFICE.

WANTED—WE WANT A GOOD HORSE and light runabout for collector's use; will trade a good piano for the right kind of outfit. GEO. J. BIRKEL CO., 345-347 S. Spring. 20

WANTED — TEAM MARES PREFERRED, double and single, free drivers, 5 or 6 years, 900 to 1000, sound, free from blemishes, city broken. 176 MAGNOLIA AVE., Riverside.

WANTED—TO BUY 2 GOOD HORSES; will give young cows in exchange; have fine stock. A. J. RUTLEDGE & CO., 311 Tajo Blk. 18

WANTED—GOOD YOUNG, LARGE HORSE. NATIONAL LUMBER CO., 21st and Alameda. 20

LIVE STOCK EXCHANGE—
What Have You?

FOR EXCHANGE—A FINE BUNCH OF young dairy cows, fresh in 30 to 60 days; want horses or mules; what have you? Address K, box 95, TIMES OFFICE. 18

FOR EXCHANGE—22 HEAD REGISTERED Jersey milk cows, $36 per head; snap buy. J. B. FERRIS, 140 S. Broadway. Main 4112. 18

LOST, FOUND, STRAYED—
And Stolen.

LOST—A YELLOW AUSTRALIAN COLLIE pup about 18 inches high, long pointed, sharp nose; answers to the name of "Teddy." Deliver to Wells Fargo & Co., S. P. Arcade Depot, and receive reward. 18

LOST—BETWEEN 24TH AND HOOVER AND Pico st., package of seven brown duck aprons; reward finder by returning same to 1277 W. 24TH ST. Phone 23982. 18

LOST—TUESDAY AFTERNOON ON PASAdena car, lady's white purse containing money. Return to REGAL SHOE STORE for reward. 18

STRAYED — ENGLISH BULL TERRIER, brindle and white, short tail, without collar. Return to 1351 INGRAHAM and receive reward. 20

LOST — GOLD FILLED LADY'S WATCH, between 5th and 3rd on Spring; reward at HOTEL CHESTER, landlady, 454 S. Spring. 20

LOST—PACKAGE CREAM CHECK GOODS from lining counter, Ville de Paris, Wednesday afternoon. Return to 514 BYRNE BLDG. 18

FOUND — LEGAL ENVELOPE CONTAINing papers of value; postmark, Jerseyville, Ill. Address S, box 186, TIMES OFFICE. 18

LOST—BUNCH OF KEYS, MONDAY EVENing. Finder telephone HOME B4181, or call at ROOM 6, Pacific Elec Bldg. Reward. 19

LOST—SPAN MARE MULES, GRAY AND bay, weight about 950. Tel. HOME 23946. J. P. WATKINS, 2125 Magnolia ave. 18

LOST OR STRAYED—2 SMALL BLACK, white and tan hounds, Liberal reward for their return to 1583 W. 27TH ST. 19

LOST — AT BIMINI BATHS, MONDAY evening, large wedding ring. Reward, MRS. W. L. THOMAS, 362 Buena Vista. 18

LOST—WHITE BULL TERRIER PUPPY; license 4169. Return to 1351 VALENCIA; reward. 18

LOST — GOLD WATCH AND CHAIN; LIBeral reward. KOHLER STUDIO, 543 South Main. 18

LOST—BUNCH OF KEYS ON HEART shaped steel key ring. Finder please PHONE 51408. 21

LOST—AN AMETHYST BROOCH. WEST 2080. 2821 HOOVER ST. Reward. 19

DETECTIVE AGENCIES—
And Detectives.

ELMS' DETECTIVE AGENCY— Will undertake all proper detective business intrusted to it by railroads and other corporations, banks, mercantile houses, attorneys or private individuals. Correspondents in all the principal cities of the United States and Europe. Offices, WILSON BLK., First and Spring, Los Angeles.

MUSICAL INSTRUMENTS—
For Sale, Exchange, or Wanted.

FOR SALE—PIANO; HIGHEST GRADE and quality; latest case design; selected figured veneers of the highest quality; double veneered (inside and out) hand polished mirror surface, just like new, a $400 piano; French double repeating action, with brass flange wool hammers; will be sold at a sacrifice if taken at once; 25-year guarantee. 512 E. NINTH. Call evenings. 19

A CARLOAD OF 16 UPRIGHT PIANOS; owing to a controversy, the manufacturers have instructed us to dispose of them at retail at wholesale prices. COMMERCIAL WAREHOUSE CO. Take Vernon-ave. or Maceo-st. cars. 639 Mills st. 19

FOR SALE — 2 NEW STANDARD MAKE pianos, worth $450, for $150 cash; must sell. W. H. DUTTON, 109 S. Broadway. Both 'phones. 18

FOR SALE—$400 MAHOGANY UPRIGHT grand piano, standard make; will sacrifice for less than half value. 622 W. 16TH.

STORAGE—
All Sorts.

TO LET — SEPARATE IRON ROOMS, $2 per month; trunks, boxes, 25 to 50 cents; 'phone for our large vans when you move. COLYEAR WAREHOUSE CO., 417 San Pedro st. Office, 224 S. Main. 'Phone Main 1117. Home 2154.

DRESSMAKING—
And Dressmakers.

THE STAR PLAITING AND RUFFLE CO.— Accordion, sunburst and knife plaiting, fluting and pinking; skirts plaited 50c. 452½ S. BROADWAY. 18

PARISIEN PARLORS, TAILORED SUITS and skirts. Perfect fit guaranteed; terms reasonable. 1350B S. FIGUEROA. Phone A4243. 21

PACIFIC DRESS PLEATING CO., BUTton factory; latest sunburst skirt, $2.50; cut free. 244½ S. BROADWAY

ATTORNEYS—
And Counselors at Law.

LOS ANGELES LAW AND COLLECTION CO.; no fee without success; consultation free; estate settled, marriage laws, damage suits, liens, etc. Attorney and notary. 516 GRANT BLOCK, Fourth and Broadway.

BOILERS—
And Boiler Works.

L. A. BOILER WORKS, MFRS. OF BOILers and tanks; special attention to repair work. 119 REDONDO ST. Tel. M. 2357, H. 1829.

CAL. BOILER WORKS, MANUFACTURERS of boilers and tanks. Repair work a specialty. 226 GUIERLOA ST. Home 1497, M. 2581.

TYPEWRITERS—
Of Various Makes.

YOST TYPEWRITER AGENCY. All makes Standard Typewriters for sale or rent. Large stock to select from and prices the lowest. THE LOS ANGELES TYPEWRITER EXCHANGE, 123 S. Broadway. Home A5913; Sunset Main 3959.

FOR SALE—REMINGTONS $45, SMITH-Premiers $40; New Densmore $40; others at $25. L. V. CORTELYOU, 532 Douglas Bldg. 20

FOX TYPEWRITER AGENCY, BLICKENSDERFER TYPEWRITERS, REPAIRS, RENTALS, SUPPLIES. METCALF & WILSON (Inc.) 132 N. B'way.

FOR SALE—TYPEWRITERS; ALL KINDS bought, sold, rented; expert repairing. TYPEWRITER EXCHANGE, 304-306 Wilcox Bldg. Home 6495, Main 5834.

THE UNDERWOOD TYPEWRITER; IMItated, but never equaled. FOWLER BROS., Agents, 221 West Second st. 20

DENTISTS—
And Dental Parlors.

SCHIFFMAN DENTAL CO.— 107 N. Spring st. Painless extracting, filling, crown and bridge work, flexible rubber plates. Pure gold fillings, 75c up; all other fillings, 50c up; cleaning teeth, 50c up; gold crowns and bridge work, $5 up; rubber plates, $5 up. Also open evenings and Sunday forenoons.

PEOPLE'S DENTAL PARLORS, 239½ S. Spring. All work painless, guaranteed, and prices only a trifle more than cost of material used. Come and see and be convinced.

PHYSICIANS—
With Offices and Hours.

DR. CARTER'S MONTHLY REGULATOR is the only remedy that never fails to relieve the most obstinate monthly irregularities in a few hours. It will not injure the most delicate woman, and is
POSITIVELY GUARANTEED
in every case. Ladies are cordially invited to call and consult free of charge, a regular graduate physician of 25 years' experience in treatment of monthly irregularities, sterility, change of life, cancer and all diseases peculiar to women, by improved methods, without resorting to painful and dangerous operations. PAINLESS CHILDBIRTH assured. Ladies wishing to remain under the doctor's personal care will be received in their private home, supplied with trained nurses and every convenience for the safety and comfort of patients. All who have been unsuccessfully treated by other physicians are specially invited to call or write. Consultation free and strictly confidential.
Hours 9 a.m. to 8 p.m., Sundays 10 to 12 a.m.
DR. AND MRS. CARTER,
204 Mercantile Place, over 543 S. Spring st.
Home 'Phone 9088, Main 4370.

DR. WILLIS, SPECIALIST FOR WOMEN. Registered under California laws; 12 years in Los Angeles; graduated female assistant; satisfaction guaranteed in all woman's diseases and complications from whatever cause. Strictly first-class sanitarium with trained graduated nurses. Fees $2 and up, payable when patient is satisfied that my treatment will be successful. Consultation free of change. Hours 9 to 4. Home phone 532 for appointment outside of office hours, day or night. ROOM 211, 202½ S. Broadway.

S. DANIELSON, M.D., SAFE SPECIALIST. MEN, WOMEN AND CHRONIC DISEASES. I cure varicocele, hydrocele, rupture, female weakness, kidney, nervous, pelvic, stomach, liver catarrhal, skin, blood, private all chronic diseases and constipation. Free medicine.

Most reasonable fees, $2 and up, according to your ability and work to be accomplished. Home phone A4492. 101½ S. BROADWAY.

A—MRS. DR. NATHAN, GRADUATED AND licensed ladies' specialist, treats all ladies' complaints successfully, an entirely new method; guaranteed sure cure for ladies who are childless, also irregularities; no instruments used; take ladies before and during confinement; best motherly care; infants adopted; $15 confinement, $5 room and board at my private residence, 1356 S. GRAND AVE. near 14th st. Home phone 3266.

DR. HOWARD, WOMEN'S SPECIALIST IN female troubles, irregularities and all diseases peculiar to women, by improved painless methods; cure guaranteed or no charge; fee $10; consultation free; 37 years' successful experience. Ladies who have not been cured by treatment elsewhere please call, and success assured. No drugs nor painful operations. Hours 10-8. 521 S. FIGUEROA, nr. 6th.

THE TOY KEE HERB CO.—
INCORPORATED.
CHINESE HERBS AND MEDICINE FOR ALL CLASSES OF AILMENTS FOR SALE.
CONSULTATION FREE.
839 S. HILL ST., L. A., CAL.
HOME PHONE 5023.
FEMALE AILMENTS A SPECIALTY.

DR. HAIGH, FORMERLY RESIDENCE physician Manchester Hospital, England; treats piles, tumors, varicocele, and cancer without the knife, chronic diseases of both sexes, irregularities, blood and skin diseases, etc. 340 BYRNE BLDG., Third and Broadway.

RELIEF FOR WOMEN; DR. DU MAUR cotton root compound; only reliable monthly regulator that gives universal satisfaction. Recommended by physicians who desire results. Sent to any address; price $2. DR. DU MAUR MEDICINE CO., South Pasadena, Cal.

DR. SOMERS, SPECIALTY DISEASES AND irregularities of women, nervous and chronic diseases of either sex; 26 years' practice. 213-214 CURRIER BLDG., 212 W. Third st., between Spring and Broadway. Home 5160.

DR. E. E. EADS, SPECIALIST IN FEMALE diseases and irregularities; specific blood poison in every form permanently cured. 254 S. Broadway. Home 4180.

LONG AND SUCCESSFUL PRACTICE; EXperience, competent ladies' specialist; strictly reliable; cases guaranteed. MRS. WOODS, 553 S. Broadway. Hours 10 to 5.

DR. BONESTEEL, 1228 S. HILL, CURES rheumatism, neuralgia, all chronic diseases by electrical vibration; no drugs; consultation free.

DR. REBECCA LEE DORSEY, SUITE 678, Pacific Elec. Bldg. Women's and children's diseases, obstetrics. Hours 1-4 p.m. Tel. 1227.

DR. BAHRENBURG, FEMALE DISEASES, monthly irregularities, stricture, blood, skin and private diseases. 465 S. BROADWAY.

OSTEOPATHY AND NATURAL TREATments. DR. FERRAND, 217 Mercantile Place. 1 to 4.

JULIEN MACRAE, ELECTRICIAN, MENtal and nervous diseases. 1020 S. HOPE ST. Home 4064.

DR. TAYLOR—FEMALE SPECIALIST AND obstetrics. Over Belasco Theater, Main st.

DR. PRITCHARD, RECTAL, FEMALE AND chronic diseases. 455½ S. SPRING.

DR. LANE & CO., SPECIALISTS, 320½ S Spring st., over Santa Fe offices.

REGISTERED WOMAN PHYSICIAN FOR women. 212 S. B'WAY, room 1, Phone 2577.

PATENTS—
And Patent Agents.

TOWNSEND, LYON, HACKLEY & KNIGHT, patents and trade-marks obtained in all countries. Patents and trade-mark suits in all courts. MERCHANTS' TRUST BLDG., 207 S. Broadway, Home 8191, Main 9129.

HAZARD & HARPHAM, PIONEER PATENT agency, Citizens' Nat. Bank Bldg. Book free.

JAMES R. ROGERS (EX-EXAMINER U. S. Patent Office.) Patents, 408 Byrne Blk., L. A.

MACHINERY—
And Mechanical Arts.

PIONEER BOILER AND MACHINE Works; boilers, steel tanks, steel trusses, boiler repairs; have a number of good second-hand boilers, engines, steam hoists, traction engines, etc. PALMETTO AND CAROLINO ST.

FOR SALE—4 H.P. GASOLINE ENGINE, pumping jack and well pipe, all in good order, will demonstrate, or exchange for good horse. E. E. SQUIRES, Mission Road and Topaz st., Pasadena short line. 20

HOTEL AND RESTAURANT RANGES AND kitchen extras of every description; WASHINGTON IRON WORKS, Sacramento and Wilson. Mateo st. car. Home A 1621 or Main 4079.

MUSICAL INSTRUCTION—

VIOLIN TEACHER, MRS. SYLVIA Holmes Pixley, daughter and pupil of the late Henry Holmes, eminent violinist and professor at the Royal College of Music, London, Eng. Studio, 1019 S. FIGUEROA ST.

VINCENT LEON, MANDOLINIST AND teacher. Appropriate music furnished for social functions. 334 BLANCHARD HALL.

MINING—

HAVE JUST ARRIVED FROM ARIZONA; have a valuable group of mines, carrying gold, silver and copper; wish to dispose of a part or some in order to extend developments, or would dispose of entire property at a bargain. Address K, box 65, TIMES OFFICE. 19

I KNOW OF AN OPPORTUNITY IN GOLDfield, adjoining the GREAT MOHAWK mine that indications are will double in 30 days; you can invest any amount; well-known Los Angeles people heavily interested. Address S, box 182, TIMES OFFICE. 19

FOR INFORMATION REGARDING STOCK and leases and bonding of claims in the State Range Northwest San Bernardino Co., apply to MANAGER MINING DEPT., JONES & RYDER LAND CO., 218 West Third st.

FOR SALE—A GOOD GOLD PROPERTY, incorporated for 1,000,000 shares, high grade and close to R.R., next to an active developing mine. For particulars address K, box 76, TIMES OFFICE. 18

WANTED — 5 PARTIES WITH $500 EACH to buy control and incorporate 5 mining claims; extra good showing; located Searchlight district. Address S, box 186, TIMES OFFICE. 19

TO MAKE MONEY, BUY STOCK AT ORganizer's price, 1-4c; we have big ledge $20 surface ore, near Johnnie; let me show you. Address K, box 10, TIMES OFFICE. 18

WANTED—PARTY TO WORK TOURMAline claim on shares; liberal terms. T. C. BEECHER, Hemet, Cal. 22

PROSPECTS, CLAIMS IN NEW YORK Mountain; also mica claim, eight miles this side of Searchlight. Address K, box 55, TIMES OFFICE. 19

FOR SALE—LARGE LIMESTONE DEPOSIT near R.R. Address 809 G ST., San Bernardino, Cal. 21

IRVING & CO., GOLD REFINERS AND ASsayers, cash for bullion. 123 N. MAIN ST.

BAVERSTOCK & STAPLES, 223 W. FIRST, Assayers. Properties sampled. No students.

A. J. MORSE, ASSAYER, ANALYTICAL chemist. Properties examined. 409 N. Main.

ASSAYING

WADE & WADE CO., 318 E. FIRST. Assaying, analysis, cement tests, etc.

IRVING & CO., GOLD REFINERS AND ASsayers, cash for bullion. 123 N. MAIN ST.

We Warned You

When we offered *Goldfield Silver Pick Leasing Syndicate* stock at *15 cents* per share that the allotment at that price would last but a little while. In just *9 days* that allotment was *over-subscribed* by many thousands of shares.

YOUR NEXT OPPORTUNITY

In this stock is in the allotment that we are now selling at *30 cents* per share and which is being subscribed for at a rate that indicates another great over-subscription within a very few days. In the light of the developments which have occurred since we first placed this stock before our customers, it is a surer, safer buy at *30 cents* per share than it was at *15 cents,* for while we never had the slightest doubt of the great value of the *Silver Pick Lease,* situated, as it is, between the famous *Mohawk, Combination* and *January* mines, phenomenal producers, actual work on the property itself absolutely proves our confidence. Our latest telegraphic advices state that the Main shaft is 110 feet deep, cutting through a ledge of ore 18 feet wide, which ore resembles that of the great Mohawk mine, and pans high. With the exhaustion of the current allotment at

THIRTY CENTS PER SHARE

Will pass the opportunity of buying *Goldfield Silver Pick Leasing Syndicate* stock at less than *50 Cents* per share if, indeed, the company offers any more stock at any price. When the actual shipment of ore commences, which must be soon, this stock should go to par on the open market, affording tremendous profits to those who bought at 15 and 30 cents.

WIRE YOUR RESERVATION REMIT BY M[AIL]

R. D. ROBINSON CO.

"THE HOUSE THAT WINS"

608 Grant Bldg., 4th and Broadway

Phone 1913 Los Angeles Ninth Year in Busi[ness]

TWENTY THOUSAND COLONISTS BROUGHT IN.

[BY THE ASSOCIATED PRESS—P.M.]

SAN FRANCISCO, Oct. 17.—The Southern Pacific advises that it has carried 20,000 colonists into the State since the first of September under the low rates prevailing from the East.

An erroneous statement was made, yesterday, that these rates would be discontinued October 15. The rates will be continued until October 31 and it is believed from the present rush of business, which exceedes 600 people per day, and which is increasing, that not less than 10,000 colonists will move into California within the next two weeks.

The immigration consists largely of homeseekers, but there is also a considerable movement of mechanics and laboring men from the eastern cities seeking work in San Francisco.

The government reclamation and irrigation schemes near Truckee and Klamath Falls have attracted large numbers of people.

ESPEE REJECTS FREIGHT.

YARDS ARE BADLY CONGESTED.

[BY THE ASSOCIATED PRESS—P.M.]

SAN FRANCISCO, Oct. 17.—Freight shipments to San Francisco over the Southern Pacific have again been tied up. The new embargo will become effective tomorrow and no more freight will be received for shipment to San Francisco or Oakland yards or forwarded.

The officials after a long conference yesterday decided on this move as absolutely necessary to clear the local yards and relieve the congestion which has rapidly been increasing since the embargo was removed.

The freight condition in the yards of the Southern Pacific both in this city and in Oakland has become alarming. At present over 3500 cars are standing idle on the tracks. Cars have been coming into the city at the rate of over 400 every day, and all efforts of the officials to get them unloaded have been proved of no avail.

Round-Up of Comptrollers.

ST. PAUL, Oct. 17.—Subpoenaes have been served here on the comptrollers, treasurers and heads of the claims department of the Great Northern, Omaha, Minneapolis and St. Louis and the Wisconsin Central railroads, directing them to appear before a special grand jury in the United States District Court at Minneapolis, Tuesday next, with the books and records of their respective departments.

Whampoa Railway Complications.

HONGKONG, Oct. 17.—A report has been received from Canton that the Board of Commerce at Peking had telegraphed to the Viceroy requesting a discontinuance of the work of construction on the Whampoa Railway on account of British representations that the projected line was opposed by the Kowloon-Canton Railroad. The Viceroy replied, it is said, that he was willing to discontinue the work.

OPENED TO BEATTY.

Salt Lake Road Enters Mining Town. Los Angeles and Salt Lake Will Help Celebrate.

Today the Las Vegas and Tonopah branch of the Salt Lake road will be opened through to Beatty, and regular daily train service will be inaugurated.

Enough ties and rails are on the ground to complete the road to Rhyolite. From this point it is only twenty-one miles to Goldfield, which is the present objective of the Salt Lake.

To celebrate the opening of the road to Beatty a special train will be run from Salt Lake City Sunday to attend the festivities in the mining town arranged for Monday. A special party will or at least a special party, will leave Los Angeles, also, Sunday bound for Beatty.

C. E. Smith, formerly commercial agent of the Rock Island in Los Angeles, but more recently of Bisbee, has been appointed city freight and passenger agent of the Colorado Midland. Smith is widely known among the railroad men of the Pacific Coast, and will be cordially welcomed as the local man of the road, which is distinguished by being represented by Col. Joyce in Southern California.

Bullfrog Excursionists.

Don't forget that your ticket allows stopover privileges at Nipton. See Searchlight camp without a failure.

Have Your Sunday Dinner

At the Europa. Course dinner ... in the city. 212 West Seventh street.

Took Delaware & Hudson.

ALBANY (N. Y.) Oct. 17.—Independent stockholders of the Albany and Susquehanna Railroad Company succeeded today in taking the control of that company from the Delaware and Hudson company by the election of an entirely new board of directors. The Albany and Susquehanna Railroad is held by the Delaware and Hudson company under a lease which has about one hundred years to run.

WORLD-WIDE ELECTION ON.

New Game of Balloting for Millionaires.

Mutual Life Insurance Company Directors.

Thirty-six of Them Are to Be Elected.

From one end of the civilized world to the other the fight is on for control of the Mutual Life Insurance Company of New York and its hundreds of millions of dollars.

Policy holders in this company are receiving ballots with which to vote for a new board of directors and for the first time in its history the beneficiaries of the company will have at least something to say regarding the men who dominate this terrific financial force.

There are three tickets in the field—the Administration ticket, composed for the most part of the present directors of the company, and who desire to remain "in;" the United Committees' ticket composed of men nominated by committees of policy holders, and who desire to have their turn at the "bat," and the Selected Fusion ticket, composed of men picked from the other tickets, both "ins" and "outs" and a few extras.

And such men they are. The list of proposed directors reads like a schedule of multi-millionaires. Yet the Administrationists have a good argument—they are experienced. Also they have shown during the past six months that they are fully capable of running the affairs of the company in a thoroughly business-like manner.

The club of a free ballot held by the policy holders hereafter under the new law of the State of New York, is undoubtedly a menace they will thoroughly respect.

TO PASS THE PLATE.

That old fable of the fox and the ... is particularly pertinent in this case. Probably every candidate on the Administration ticket is vitally interested in the well-being of the company. The same thing can be said of the other candidates in this regard. However, there is enough legitimate cream on this insurance pie-a-la-mode to make it worth the while of the most honest man to be one of those who pass the patronage plate.

One of the interesting phases of this fight for control of the Mutual Life Insurance Company is the list of present directors who have been "dropped" by all of the nominators. Among these names are such men as William Rockefeller, Henry Rogers, Nathaniel Thayer, Adrian Iselin and Hermann C. von Post.

The Administration ticket is composed for the most part of men who live in New York or New Jersey, and with only one title, Sir Hiram Stevens Maxim, who was an American, while the United Committees' ticket has a real lord among its candidates, Rowland Winn, Lord St. Oswald of Nostell Priory, Wakefield, Eng.

The Pacific Coast is not represented on the Administration ticket, but is on both of the others, with the name of James D. Phelan of San Francisco, chairman of the Relief Committee and former Mayor of that city. Upon the opposition tickets also the South is well represented.

The election and counting of the ballots will be on December 18 next and a State campaign is nothing in comparison with the issues in this life insurance fight for control. Thirty-six directors are to be elected.

SOME OF THE MEN.

Young Cornelius Vanderbilt is one of the candidates on the Administration ticket for reëlection; he is quite ambitious. Frederic Cromwell of Panama Railroad fame, is another. George C. Rand, who has powder to burn; Hamilton McK. Twombly capitalist and society leader; Benjamin F. Tracy, former Secretary of the Navy under President Harrison, and a funny thing about Gen. Tracy is that, although a candidate on the Administration ticket, he is nominated to receive proxies in behalf of the United Committees' ticket, upon which his name does not appear.

On the United ticket appear the names of many well-known men. James D. Phelan is one of them; he's an expert on relief. Then there is Herman Ridder, editor of the Staats Zeitung; J. Hampden Robb, former Park Commissioner of New York, man of affairs, and although a Democrat refused the appointment of assistant Secretary of State under Cleveland. Lord St. Oswald is another; also Frank Tilford of Park & Tilford, and member of all the swell clubs.

On the Selected Fusion ticket are candidates from both of the other tickets, and also some others not on either, such as John Wanamaker, Bishop Hindman of Louisville, and Charles E. Hughes, present Republican candidate for Governor of New York and the celebrated inquisitor who made some of his brother candidates wriggle at one time during the insurance investigations.

COMPANY IN NO DANGER.

There are good men, conscientious men, on all of the tickets, and nearly every one of them has distinguished himself as a business man and architect of his own fortune. But however the election may go, the Mutual Life Insurance Company is in no danger ... ers of the big New York life insurance companies are also sending out

[S]UBTREASURY FIN[DS] $61,200 IS M[ISSING]

[BY THE ASSOCIATED PRESS—A.M.]

ST. LOUIS, Oct. 17.—The Republic today prints the following: Three expert accountants from the Treasury Department at Washington, acting under a deputy United States Treasurer, counting more than $20,000,000 in the vaults of the United States Treasury, have discovered a shortage of $61,200.

John E. Wilkie's chief of the United States Secret Service, is in the city, but declares that his mission has no connection with the examination. He says he is here merely to attend the ... convention.

United States Subtreasurer Thomas ... admitted that the experts are ... in St. Louis, but said that no definite statement would be made by him until representatives from Washington finished their investigation.

"... man's reputation," said Mr. ..., "is worth more to him than ... of $61,200 is to the government. If an error was made in checking money from the vaults to one of ..., a recount of all the money would reveal the error, and the presence of the full amount of money which should be in the vaults." ... present investigation will de-

termine whether ... Until then nothing would be unjust ... of any employé at this time."

SECRET SERVICE ...

[BY THE ASSOCIATED PRESS ...]

WASHINGTON, ... officials of the Treasury have been informed by the assistant treasurer at St. Louis, that a shortage in the amount of about $61,200, ... accounts are being ... treasury experts. Chief Wilkie of the Secret Service ... Louis with a view ... is responsible for ... is actually found ... derstood that the ... in checking up one office, found the amount stated, but with the figures, ... sisted that he ... matter, and that ... an error in bookkeeping, however, was ... was an actual shortage ... ly notified the department for a prompt examination.

ned

ick Leasing
e that the
but a little
t was *over-*
f shares.

RTUNITY

at we are
nd which
that indi-
scription
ght of the
red since
our cus-
30 cents
for while
t of the
e, situat-
Mohawk,
phenom-
he prop-
r confi-
advices
eet deep,
eet wide,
he great
With the
ent at

SHARI
ng *Gold-*
k at less
he com-
y price.
re com-
is stock
rket, af-
ose who

REMIT BY MAI

CO.

dway
Year in Business

ved line was opposed by the
Canton Railroad. The Trust
d, it is said, that he was to
discontinue the work.

ENED TO BEATTY.

Road Enters Mining Town
geles and Salt Lake Will
Help Celebrate.

he Las Vegas and Tonopa
the Salt Lake road will be
rough to Beatty, and regular
service will be inaugurated
ties and rails are on the
complete the road to Rho
m this point it is only seven
les to Goldfield, which is the
bjective of the Salt Lake
rate the opening of the new
a special train will be run
Lake City Sunday to allow
ties in the mining town to
Monday. A special party, will leave
t, a special party, will leave
es, also, Sunday bound for

Smith, formerly connected
the Rock Island in Los An-
more recently of Bisbee, Ari-
inted city freight and pas-
ent of the Colorado Midland
idely known among the rail-
f the Pacific Coast; and will
y welcomed as the new
road, which is distinctly a
represented by Col. Mack
outhern California.

ilfrog Excursionist.

that your ticket allows you
s at Nipton. See Searchlight
a failure.

Your Sunday Dinner.

s. Course dinner 35 cents.
312 West Seventh street.

WORLD-WIDE ELECTION ON.

e Game of Balloting for Millionaires.

tual Life Insurance Company Directors.

Forty-six of Them Are to Be Elected.

...ross the end of the civilized world ...e other the fight is on for control ...e Mutual Life Insurance Com... ...y of New York and its hundreds ...illions of dollars.

...olicy holders in this company are ...receiving ballots with which to ...t for a new board of directors and ...for the first time in its history the ...ers of the company will have ...ust something to say regarding ...men who dominate this terrific ...ial forces.

...re are three tickets in the field—...Administration ticket, composed ...the most part of the present di... ...of the company, and who de... ...to remain "in;" the United Com... ...ticket composed of men nomi... ...by committees of policy holders, ...the desire to have their turn at ..."in," and the Selected Fusion ..., composed of men picked from ...other tickets, both "ins" and ... and a few extras.

...ch men they are. The list ...mmed directors reads like a ...ook of multi-millionaires. Yet the ...anizers have a good argu... ...they are experienced. Also the ...ow shown during the past six ...that they are fully capable of ...the affairs of the company in ...ually business-like manner.

...ult of a free ballot held by the ...olders hereafter under the new ...of the State of New York, is un... ...ly a menace they will thor... ...respect.

TO PASS THE PLATE.

...ld fable of the fox and the ...particularly pertinent in this ... Probably every candidate on ...Administration ticket is vitally in... ...d in the well-being of the com... ...The same thing can be said of ...e candidates in this regard. ...ome, there is enough legitimate ...se on this insurance pie-a-la... ...to make it worth the while of ...most any man to be one of those ...on the patronage plate.

...of the interesting phases of this ...t contest of the Mutual Life ...Company is the list of presi... ...who have been "dropped" ...of the nominators. Among ... such men as William ..., Henry Rogers, Nathaniel ...Judge Irwin and Hermann C. ...

...Administration ticket is com... ...of the most part of men who ...in New York or New Jersey, and ...only one title, Sir Hiram Stevens ..., who was an American, while ...Committees' ticket has a ...among its candidates, Row... ...Lord St. Oswald of Nos... ..., England, Eng.

...Pacific Coast is not represented ...Administration ticket, but in ...Committees, with the name of ..., of San Francisco, ...Relief Committee and ...of that city. Upon the ... also the South is ...

...counting of the bal... ...December 16 next and ...is nothing in com... ...these in this life in... ...control. Thirty-six ...elected.

...THE MEN.

...Vanderbilt is one ...on the Administra... ...selection; he is quite ..., Jacob ... Cromwell of ..., whose fame, is another. ..., who has powder to ... Mr. Twombly capi... ...leader; Benjamin F. ...Secretary of the Navy ...Harrison, and a funny ...Gen. Tracy is that, al... ...on the Administra... ...is nominated to re... ...in behalf of the United ..., upon which his ...appears.

...ticket appear the ... well-known men. ...is one of them; he's ...relief. Then there is ..., editor of the Staats ..., Rumpden Robb, former ...of New York, man ..., although a Democrat ...appointment of assistant ...of State under Cleveland. ...Carnegie is another; also Frank ...of Fort, & Tilford, and mem... ...the swell clubs.

...Fusion ticket are ... both of the other ... also some others not on ... John Wanamaker, Bis... of Louisville, and ..., present Republican ...Governor of New York ...defeated Ingalls for ... who made ... his brother candidates wriggle ... during the insurance in...

...ANT IN NO DANGER.

...are good men, conscientious ...on of the tickets, and nearly ...on of them has distinguished ...as a business man and archi... ...own fortune. But however ..., the Mutual Life ... Company is in no danger ...

...of the big New York life in... ...companies are also sending out

LATE NEWS OF WEDDING.

Hieroglyphics Also Tell of Snow in Snowless Egypt 4000 Years Ago.

[BY THE ASSOCIATED PRESS—A.M.]

CHICAGO, Oct. 17.—Rameses II died 4000 years ago, but some of the facts concerning his life are just becoming known. One of these is the story of his marriage, which has just been revealed by Prof. James H. Breasted of the University of Chicago in his first preliminary report of the expeditions which he has been making among the temples and hieroglyphics along the Nile, published in the October issue of the American Journal of Semitic Languages and Literature, just issued.

He found the account of this event in the sun temple of Abu Simbel, which is one of the principal buildings erected by King Rameses.

To tell the story is required an inscription of forty-one lines, each about eight feet long, making a total line some 328 feet in length. Prof. Breasted finds it impossible to give the complete translation of this story in his article, but reports the use of a word for "snow" is found here in snowless Egypt for the first time in human history.

ballots for elections of boards of directors. Some of these ballots for the New York Life Association are said to have been received by policy holders in this city with the Administration ticket already crossed out.

These policy holders are wondering what this means.

ONTARIO PUTS BANKER IN JAIL.

CABINET DECIDES TO ARREST MANAGER M'GILL.

Bank of Montreal Merges Ontario Concern—Speculations Were Unauthorized—Charge Against Financier Is Falsifying Returns to Government Regarding Loans.

[BY DIRECT WIRE TO THE TIMES.]

OTTAWA (Ont.) Oct. 17.—[Exclusive Dispatch.] Charles McGill, general manager of the Ontario bank just merged by the Bank of Montreal, was arrested in Toronto today at the instance of the Ontario Government. Through McGill's speculations in New York stocks, unauthorized by the directors, stockholders in every Canadian city are affected from thirty to fifty per cent.

The loss is over one million dollars but the depositors are safe.

The Bank of Montreal took over the Ontario bank and its branches throughout Canada.

The Ontario Cabinet discussed the matter. After a conference between Premier Whitney, the Attorney-General and others, McGill was arrested, charged with falsifying government returns regarding current loans. Other arrests are to follow.

MAY GET A NEW TRIAL.

Supreme Tribunal of Knights of Pythias May Overrule Expulsion of Leander Gillan.

[BY DIRECT WIRE TO THE TIMES.]

NEW ORLEANS (La.) Oct. 17.—[Exclusive Dispatch.] After hearing oral arguments, it is understood tonight that the Supreme Tribunal of the Knights of Pythias will overrule the order of the Grand Chancellor, M. L. Ramsdell, of Massachusetts, whose headquarters are at Lynn, expelling Leander Gillan from the Freedom Lodge, Worcester, Mass., on the ground that he has African blood in his veins, and that the tribunal will direct he be given a trial.

The Massachusetts Board of Decision issued an order for his expulsion which Ramsdell executed. The issue before this court of last resort, now in session here, is not whether Gillan has negro blood and should be expelled, but whether Grand Chancellor Ramsdell acted within his jurisdiction without giving the man a trial.

SUGAR MAN CRITICISES.

BOSTON, Oct. 17.—[Exclusive Dispatch.] A. Spalding Webb, a Boston sugar capitalist, just returned from Cuba, says the United States troops are there to stay and there is plenty of work for them. He says Uncle Sam made a great mistake in treating with the rebels and has sown the seed of a hundred revolutions.

SUBTREASURY FINDS $61,200 IS MISSING.

[BY THE ASSOCIATED PRESS—A.M.]

LOUIS, Oct. 17.—The Republ... today prints the following: ... expert accountants from the ... Department at Washington, ... under a deputy United States ..., counting more than $20,000,... ...vaults of the United States ... have discovered a short... ...

...S. Wilkie's chief of the United ...Secret Service, is in the city, ...ounce that his mission has no ... with the examination. He ... to have merely to attend the ...convention.

...United States Subtreasurer Thomas ...admitted that the experts are ..., but said that no definite ... would be made by him until ...tatives from Washington ... their investigation.

...reputation," said Mr. ..., worth more to him than ... of $61,200 is to the govern... ...no error was made in check... ...from the vaults to one of ... account of all the money ... reveal the error, and ...ounts of the full amount of ... should be in the vaults." ...formal investigation will de... termine whether the accounts balance. Until then nothing can be said, and it would be unjust to connect the name of any employé with the discrepancy at this time."

SECRET SERVICE MEN ACTIVE.

[BY THE ASSOCIATED PRESS—A.M.]

WASHINGTON, Oct. 17.—The officials of the Treasury Department have been informed by T. J. Akens, the assistant treasurer of the United States at St. Louis, that there is a probable shortage in the accounts of this office of about $61,200, and at his request his accounts are being checked by the treasury experts. At his request also Chief Wilkie of the United States Secret Service has been sent to St. Louis with a view of determining who is responsible for the shortage, if it is actually found to exist. It is understood that the assistant treasurer, in checking up one of the cages in his office, found the cash short to the amount stated, but on being confronted with the figures, the clerk in charge insisted that he knew nothing of the matter, and that there must have been an error in bookkeeping. Mr. Akens, however, was of the opinion that there was an actual shortage, and immediately notified the department and asked for a prompt examination of his office.

Charcoal Kills Bad Breath.

Bad Odor of Indigestion, Smoking, Drinking or Eating Can Be Instantly Stopped.

Sample Package Mailed Free

Other people notice your bad breath where you would not notice it at all. It is nauseating to other people to stand before them and while you are talking, give them a whiff or two of your bad breath. It usually comes from food fermenting on your stomach. Sometimes you have it in the morning—that awful sour, bilious bad breath. You can stop that at once by swallowing one or two Stuart Charcoal Lozenges, the most powerful gas and odor absorbers ever prepared.

Sometimes your meals will reveal themselves in your breath to those who talk with you. "You've had onions," or "You've been eating cabbage," and all of a sudden you belch in the face of your friend. Charcoal is a wonderful absorber of odors, as every one knows. That is why Stuart's Charcoal Lozenges are so quick to stop all gases and odors of odorous foods, or gas from indigestion.

Don't use breath perfumes. They never conceal the odor, and never absorb the gas that causes the odor. Besides, the very fact of using them reveals the reason for their use. Stuart's Charcoal Lozenges in the first place stop for good all sour brash and belching of gas, and make your breath pure, fresh and sweet, just after you've eaten. Then no one will turn his face away from you when you breathe or talk; your breath will be pure and fresh, and besides your food will taste so much better to you at your next meal. Just try it.

Charcoal does other wonderful things, too. It carries away from your stomach and intestines all the impurities there massed together and which causes the bad breath. Charcoal is a purifier as well as an absorber.

Charcoal is now by far the best, most easy and mild laxative known. A whole boxful will do no harm; in fact, the more you take the better. Stuart's Charcoal Lozenges are made of pure willow charcoal and mixed with just a faint flavor of honey to make them palatable for you, but not too sweet. You just chew them like candy. They are absolutely harmless.

Get a new, pure, sweet breath, freshen your stomach for your next meal, and keep the intestines in good working order. These two things are the secret of good health and long life. You can get all the charcoal necessary to do these wonderful but simple things by getting Stuart's Charcoal Lozenges. We want you to test these little wonder workers yourself before you buy them. So send us your full name and address for a free sample of Stuart's Charcoal Lozenges. Then after you have tried the sample, and been convinced, go to your druggist and get a 25c box of them. You'll feel better all over, more comfortable, and "cleaner" inside.

Send us your name and address today and we will at once send you by mail a sample package, free. Address F. A. Stuart Co., 50 Stuart Building, Marshall, Mich.

TO REPOSE IN OLD VIRGINIA.

MRS. "JEFF" DAVIS TO BE INTERRED AT RICHMOND.

Remains of "First Lady of Confederacy" Will Be Laid to Rest Beside Husband in Historic Hollywood. Funeral Set for Thursday—Guard of Honor Escorts Cortege.

[BY THE ASSOCIATED PRESS—A.M.]

NEW YORK, Oct. 17.—The body of Mrs. Jefferson Davis will be taken to Richmond Thursday night. It will be accompanied by Mr. and Mrs. J. Addison Hayes, Jefferson Hayes Davis and Dr. Webb and all of the immediate family. A guard of honor of Confederate veterans will accompany the body to Richmond. Daughters of the Confederacy will be included in the party.

FUNERAL FROM ST. PAUL'S.

VETERANS TO ATTEND.

[BY THE ASSOCIATED PRESS—A.M.]

RICHMOND (Va.) Oct. 17.—The funeral of Mrs. Jefferson Davis will take place from St. Paul's Church, which Mr. and Mrs. Davis attended while he was president of the Confederacy. Confederate veterans from all over Virginia will be present. The interment will be in Hollywood Cemetery, where her husband's remains lie.

THE PRESIDENT'S SYMPATHY.

MESSAGE FROM WHITE HOUSE.

[BY THE ASSOCIATED PRESS—A.M.]

WASHINGTON, Oct. 17.—The President today sent the following message to Mrs. J. Addison Hayes, expressing the sympathy of Mrs. Roosevelt and himself over the death of Mrs. Jefferson Davis:

THE WHITE HOUSE,
Washington, D. C., Oct. 17.

"Mrs. J. Addison Hayes, Hotel Majestic, New York City: Please accept the most sincere sympathy of Mrs. Roosevelt and myself.

[Signed] "THEODORE ROOSEVELT."

The President and Mrs. Roosevelt have also sent flowers for the funeral of Mrs. Davis.

"ONE LINK REMAINING."

ADJUTANT-GENERAL'S ORDER.

[BY THE ASSOCIATED PRESS—A.M.]

MOBILE (Ala.) Oct. 17.—William E. Mickle, Adjutant-General and Chief of Staff of the United Confederate Veterans, has issued an order announcing the death of Mrs. Jefferson Davis. The order in part says:

"With a heart full of grief, the general commanding announces to his beloved comrades the death of Mrs. Varina Jefferson Davis, which occurred in the city of New York Tuesday night, she being at the time of her death 80 years old. Thus passes away another of our distinguished Confederates, and the bonds which connected the people of the South with the household of our first and only president, have been wholly severed with the exception of one link yet remaining."

SPIRITUALISTS CONVENE.

President Scores Mediums Who Deal in Stock Tips and Fake Predictions.

[BY THE ASSOCIATED PRESS—A.M.]

CHICAGO, Oct. 17.—The National Spiritualists' Association began its annual session here yesterday with delegates present representing more than 100 spiritualistic bodies.

Thomas Grimshaw of St. Louis spoke on the "Future of Spiritualism," while the speaker claimed to be under the influence of a spirit.

In his annual report President Harrison D. Barrett gave a definition of the terms medium, clairvoyant, prophet used by spiritualists, saying:

"Let us have the courage of our convictions and state them in plain, simple language, for all the world to see. If we hold to the idea that Spiritualism is a religion and that its mediums are its mouthpieces, therefore religious teachers and helpers, let us say so. If we hold the discovery of gold mines, the finding of hidden treasure, the giving of tips on the stock market, and other equally questionable assumptions constitute the religion of Spiritualism, let us say so, and tell all self-respecting people that their presence with us is no longer desired."

ROUNDS UP INDIANS.

CHEYENNE (Wyo.) Oct. 17.—Gov. Brooks today telegraphed the Interior Department asking for Federal troops to aid in preserving order and to arrange to remove a band of Ute Indians now in the vicinity of Gillette, Wyo. It is expected that troops will be sent from Fort Robinson, Neb., to round up the Indians, about 200 in number.

MUST CONFORM TO LAW.

[BY THE ASSOCIATED PRESS—P.M.]

WASHINGTON, Oct. 17.—Replying to a telegram from Gov. Brooks of Wyoming, requesting that Federal troops be sent to that State to arrest the renegade Ute Indians, Secretary Hitchcock today advised the Governor that his application should be made to the President, and that it should be in strict compliance with article 4, section 4 of the Constitution of the United States, guaranteeing the States against domestic violence. The Governor states in his message that the assistance of Federal troops is deemed necessary because the Indians are beyond the control of the State authorities.

MANDATE ISSUED.

WASHINGTON, Oct. 17.—The mandate of the Supreme Court of the United States in the case of former United States Senator Burton of Kansas, under conviction and sentence for the violation of his oath as a Senator, was issued today by the clerk of the court. The document is directed to the United States Circuit Court for the Eastern District of Missouri and merely notified the court of the affirmance of its judgment by the Supreme Court.

JAP FISHERS ASKING DAMAGES.

VICTORIA (B. C.) Oct. 17.—According to advices from Japan, directors of the Toyi Fishing Company of Wakayama, owners of the schooner Toyi Maru, No. 2, which had five men killed and twelve captured when raiding the St. Paul rookery in Bering Sea last July, have approached the Japanese government, asking that a claim for damages be lodged with the American government.

BIDDING FOR STOCK.

BOSTON, Oct. 17.—[Exclusive Dispatch.] Seventeen dollars per share has been bid privately for large individual blocks of Balakiala stock, notwithstanding the fact that the stock is selling in the street at $14.

GAS FOR FUEL.

The business of a household is carried on with perfect ease when GAS is used for Fuel.

Lane's.

Second Annual Autumn Sale

TODAY'S OFFERINGS

Negligee Robes and Skirts

For Thursday we offer long silk negligee robes in pink, blue, black and Japanese designs, elaborately trimmed in lace and tucks. Values up to $25.00. Autumn sale price $12.50

Broken lines of silk waists in white and colors. Values up to $7.50 for, each $2.50

Shipment of all wool walking skirts in circular and pleated models. Solid colors and mixtures. $7.50 values. Autumn sale price $3.75

Line of Taffeta silk petticoats in blue and brown. Worth to $6.00. Autumn sale price $2.50

Timely Sale of Ribbons

For Thursday and Friday we offer 25 pieces of beautiful 6-inch all silk Dresden ribbon. Big assortment of colors and dainty designs. Just the thing for effective hat trimmings and girdles, and holiday novelties. Values from 75c to $1.25 yard. Autumn Sale Price, per yard 59c

Wash Goods

For Thursday we place on sale 20 pieces Japanese Crepe in stripes and plain colors, 30 quality. Autumn sale price, per yd.. inches wide and a regular 20c 12½c

Mercerized plaids for children's dresses. Regular 25c values, for, per yard 19c

50 pieces Ramona flannel in plain colors; worth 15c to 18. Autumn sale price, per yard 12½c

Colored suiting in black, brown, red and green for Fall suits, 25c sort, at, per yard 15c

Rugs

Do not forget that we have one of the most complete assortments of rugs in the city. All Fall patterns and coloring

Smith's best quality 9x12 Axminster rugs $22.50

8-3x10-6 Axminster $20.00

Sanford's best quality 9x12 Axminster rugs $25.00

8-3x10-6 rugs $22.50

9x12 best tapestry Brussels $16.50

8-3x10-6 best tapestry Brussels $14.50

One-piece Wilton rug, 9x12, never sold less than $40.00, for $32.50

Silk Savings

36-inch black taffeta in soft finish and glace finish. An exceptionally good black; selling regularly at $1.50. Autumn sale price, per yard..... $1.07

19-inch soft finish black taffeta, regular 65c and 75c grade. Autumn sale price, per yard..... 37c

19-inch Louisine silk in white, with blue and black check and blue with white check. $1 values at, per yard..... 67c

36-inch Louisine silk, in white with pretty pin stripes. $1.50 values. Autumn sale price..... 83c

Gloves

For Thursday we offer lot of 12 and 16-button length gloves in silk and lisle. You'll find good assortment colors, but some sizes are missing. Always sell regularly at $1.75. Autumn sale price, per pair..... 79c

New Belts

New lot of Fritzie Scheff and Princess belts in leather. 75c to 98c values if sold regularly. Autumn sale price..... 45c

25c wash belts for just one-fifth price, big lot plain and embroidered linen. Autumn sale price, each..... 5c

J. R. Lane Dry Goods Co.
327-329 South Broadway

HALF PRICE FOR HATS AT
The Leader
MILLINERY
109 SOUTH SPRING STREET

Mail Orders Promptly and Carefully Filled

BRENT'S
710, 712, 714, 716, 718 South Main Street

Everything at Brent's Marked in Good, Plain Figures

Thursday ANTI-TRUST Specials

WINDOW SHADES 25c.
Good window shades; best spring roller; size 36 inches wide and 7 feet long; special 25c.

OAK FINISHED DRESSER $7.50.
Oak finished dresser; 19 by 38 base; divided top drawers; has 20 by 24 oval German plate mirror; special $7.50.

SEWING TABLE 85c.
Maple folding sewing table; has 36-inch measure; legs fold up; special 85c.

MRS. POTTS' IRONS 85c.
Mrs. Potts' irons, 3 in a set; with cold handle ure; legs fold up; special 85c.

Anti-Trust Dining Chairs

Our line of chairs is unequalled. We are never just out of the kind you want.

OAK CHAIR 90c.
A good solid oak chair; has high back and saddle seat; comes in golden and weathered finish. Our Anti-Trust Price 90c

BOX SEAT SPECIAL $2.25.
This chair is the popular box seat style; has saddle seat; comes in golden and weathered oak. Our Anti-Trust Price $2.25

Full line of box seat chairs, $2.50, $2.75, $3, $3.50, $4, $4.50, $5 up to $12.50. We have about 300 odd chairs that we have only 1, 2, 3, 4, 5 or 6 of a kind. They are in all styles and prices and range from 65c to $7.00. The prices are about 35 per cent. less than our regular low Anti-Trust Price. If they interest you, come early.

Specials From the Drapery Department

COUCH COVERS $1.65.
Our No. 2117 and No. 2116 couch covers; they are 54 inches wide and 108 inches long; Roman stripes; special, $1.65.

NOTTINGHAM CURTAINS 45c.
500 pairs of Nottingham curtains; pretty patterns; 30 inches wide; 84 inches long; ask for No. 6011; special, per pair, 45c.

$35.00 BODY BRUSSELS RUG $27.50.
Handsome Arundel Body Brussels rugs; size 9x12; all the very best patterns and colors; worth $35.00; special $27.50.

LEATHER PORTIERES $5.00.
Artistic leather portieres; 6 feet wide and 7 feet long; all colors; special, per pair, $5.00.

Anti-Trust Iron Beds

It is Impossible to Equal Our Anti-Trust Prices

Good strong Iron Bed; scroll pattern; comes in 4-6 and 3-6 sizes. Our Anti-Trust Price $1.75

Substantial iron bed; square top; five spindles. Comes in white enamel, moss green, bronze and Vernis Martin. 4-6 and 3-6 sizes. Our Anti-Trust Price $3.75

Popular Iron Bed; has brass rod on head and foot; has seven spindles. Comes in white enamel, moss green, bronze and Vernis Martin; 4-6 and 3-6 sizes $6.00

SOLE AGENTS
BUSH and GERTS
...PIANOS...
GEO. K. DARLING CO.
Opp. Park - - 413 West 5th St.

Out of Town Customers
Order your Wines and Liquors BY MAIL
OLD PLANTATION DISTILLING CO
108 S. Broadway, Los Angeles Ca

HARDWARE
Good Goods—Right Prices
THE KREMER HARDWARE CO.
858 South Broadway

THE CITY IN BRIEF

NEWS AND BUSINESS.

Startled by Car.

George Bowers, No. 855 South Olive street, fell heavily, apparently from fright at sight of an approaching Washington-street car last evening. The accident happened at the corner of Hill and Fifth streets. Bowers was crossing Hill street when he suddenly caught sight of the lights of the car. He pitched forward and was picked up stunned and bleeding. In the Receiving Hospital he was found to be but slightly hurt.

Lumber Yards to Close.

The retail lumber merchants of this city met yesterday and adopted resolutions on the death of J. M. Griffith, the dean of the business in this city, who died Tuesday morning. As an expression of the esteem in which the merchants held Mr. Griffith, all of the lumber yards of the city will close today from 11 to 12 o'clock, and the merchants will attend the funeral services which will be held this morning at St. Paul's.

BREVITIES.

Why pay $3 to $5 for eyeglasses and spectacles when we sell the best Al crystal reading lens in a ten-year gold-filled frame for $1.50, fitted to your eyes without extra charge by a graduate State-registered optometrist. Satisfaction guaranteed. Clark's, 351 S. Spring, opposite new Hellman Bldg.

Remember the SOUTHERN SUPPER tonight at WOODS' HALL, 5721 Pasadena ave., 6 to 8 p.m., under the auspices of the ALTAR GUILD of All Saints' Episcopal Mission. Typical SOUTHERN dishes and music by the Jubilee singers. Take South Pasadena car. Tickets 50 cents.

J. W. Frey has moved his stock of mantels, grates, tiles and andirons to his warerooms at corner of Los Angeles and Twelfth streets, where can be seen the largest assortment of black and brass fireplace trimmings to be found in the United States at lowest prices.

Arcanium social tonight. Los Angeles Council, No. 1489, Royal Arcanum, invites all Arcanians and their ladies and friends to a musical evening tonight in Symphony Hall, 232 Hill street, at 8:30 o'clock.

The Los Angeles Fireworks Company always carry a full line of fireworks, lanterns, flags, confetti. Tel. A1013.

The address of Mrs. Martin, who was burned out last Sunday, is 307 Anabel street.

E. A. Lundy, dentist, suite 411-12 Grosse Bldg., Spring st. and Sixth. Children's shoe store, 204 S. B'dway. Furs. D. Bono.?, furrier, 212 S. B'way. Schillinger's Orchestra, Home E 2921. Schillinger's Orchestra. Home E2921. Osteopath—Dr. Locke—Grant Bldg.

HIS LAST TRIP.

Faithful Motorman Borne to the Cemetery by His Fellow-workmen, After Long Service.

The estimate of his fellow-citizens was placed in a peculiar way upon Frederick C. Randolph yesterday. It was his burial day. He was born in Prussia in 1851, settled in Milwaukee in 1859, came to Los Angeles in 1888, and died on Monday last, a thoroughly Americanized, patriotic and honored citizen.

For sixteen years he was a faithful motorman on the Los Angeles street railway, and so painstaking and reliable, that in his entire career he never had an accident. His public spirit was recognized in his choice as one of the school directors of the Belvidere district for many years, and for five years he secretary. The fine schoolhouse in the district is pronounced a monument to his care and conscientiousness.

The funeral services were held in the Occidental Heights Baptist Church yesterday, and the esteem in which the deceased was held by the company was shown by their placing a car at the disposal of the family, while the conductors and motormen of the Boyle Heights line acted as pallbearers.

The school trustees, teachers, pupils and citizens generally attended in large numbers, the services being conducted by Dr. P. F. Bresee, pastor of the Nazarene church, assisted by Rev. L. A. Gould of the Occidental Heights Baptist Church and Rev. G. Fred Ross of the Euclid Heights Methodist Church.

The deceased leaves a widow and three sons in this city.

NO MONTE CARLO.

Sanatorium, Not Gambling Resort, to Be Erected Near Tia Juana's Hot Springs.

Herman F. Hiller, a traveling representative for a Los Angeles wholesale concern, who is interested in a tract of 240 acres of land near Tia Juana, Mex., upon which a hot sulphur springs is located, says that a great sanatorium and hotel will be erected on the site in the near future.

Mr. Hiller stated that the report that a western Monte Carlo would be established at this point is untrue and that the laws of Mexico would not permit such an establishment to be erected at Tia Juana.

DYING OF INJURIES.

Levi P. Mason, aged 68, was fatally injured by a Grand-avenue car at Eleventh street and Grand avenue Tuesday afternoon. Mr. Mason, who lives with his son-in-law, D. H. Petty, at No. 1642 Winfield street, started to board the car, when it started before he was on, throwing him to the ground. When he was picked up by the conductor he did not realize how badly he was hurt and it was not considered a serious accident until yesterday, when he became irrational, and is now lying at the point of death from a blood clot on the brain.

Masonic Funeral.

PENTALPHA LODGE, NO. 302 F. & A. Masons will meet on Thursday, the 18th October, 1906 at 2:45 o'clock p.m. to attend the funeral of Bro. Phil Sheridan Thompson. By order of the W. M.

W. W. ROBINSON, Secretary.

Los Angeles Transfer Co., 751-3 South Spring.

Phones, Main 0 or 240. Home Ex. 240. Will send messenger to your residence for checks and deliver baggage without extra charge.

Robert L. Garrett & Co., Undertakers.

Lady attendant. 1237 S. Flower. Ambulance.

Pierce Bros. & Co., Undertakers.

330 S. Flower. Tel. M. 1807. Lady attendant.

Peck & Chase Co., Undertakers.

433 S. Hill. Both phones 61. Lady attendant.

Bresee Brothers' Co.,

Undertakers, 455 S. Figueroa. Lady attendant.

Orr & Edwards Co., Funeral Directors,

Have moved to their new building, N.E. corner 10th and Flower. Both phones 31. Lady assistant. Private ambulance.

Connell, Unterkircher, Crawford

Undertaking Co., 1031 South Grand avenue Phones 6612. Main 8352. Lady attendant.

Baskerville Audit Company.

715 Fay Bldg. Home 1378. Main 8501.

F. M. Parker, Plumbing,

Has removed to his new building, No. 825 Georgia ave. We stop the leaks.

WOMEN'S CLUBS.

Ruskin Art.

The Ruskin Art Club will give the first social affair of the season next Thursday afternoon at the rooms in the Blanchard building, when Mrs. Cecelia White will give a short talk, and vocal and instrumental music will mingle with the pleasant clatter of the teacups.

Mrs. Alexander Caldwell, who, at the head of the House Committee, will extend the courtesies of the occasion, assisted by Mmes. P. J. Cotter, J. E. Crandall and S. B. McLenegan.

The Ruskin Art Club received a delightful gift yesterday from Mrs. Idah Meacham Strobridge, her book, "In Miners' Mirage Land," bound by herself at the Artemesia bindery, and illuminated most exquisitely by her aged father, Mr. Meacham. The club accepted an invitation to visit the pictures of Mr. St. Clair, which are now on exhibition at Mrs. Strobridge's home on East Avenue 41.

The lesson of yesterday was conducted by Mrs. A. J. Cruickshank, who opened it with a general explanation of the arrangement of the streets of Paris, which was clearly shown by maps. Miss Wadleigh, who has recently spent much time in Paris, told of the principal railway stations, dwelling especially upon their architectural features. Miss Wadleigh also spoke later of the city's focal points and the hills about Paris. "The First Day in Paris," was the topic treated by Mrs. F. H. Snowden, who told of the strikingly well-dressed beggars, the quantities of food stuffs sold upon the streets, and the prevalence of outdoor life. Mrs. Kennedy gave an interesting account of the life of the boulevards, and the cafés.

Wednesday Morning Club.

A move in the right direction has been made this year by the Wednesday Morning Club. The members spend over an hour of each meeting day in cultivating strong bodies to match the strong minds of the proverbial club woman. Indian clubs in graceful whirling motions, and the beneficial exercises afforded by wands are some of the means to this end, the class being conducted by Miss Bessie Belle Thew.

Yesterday this class met in the afternoon and was followed by the training in the speaking voice and a general discussion of current events. The morning was spent in the study of Shakespeare under the leadership of Mrs. Gower, "The Tempest" being the play under consideration. The members enjoyed a picnic luncheon at noon.

VITAL RECORD — BIRTHS, DEATHS, MARRIAGES.

Births.

HEINZEMAN. To the wife of Carl F. Heinzeman, Sunday, October 14, at No. 2912 Woodlawn ave., a daughter.

SCHULZE. Mrs. Augusta Schulze, at the home of her daughter, Mrs. C. F. Miller, 121 South Breed st., October 17. Funeral Friday at 2 p.m. from the parlor of J. F. Richardson, 1903 E. First.

REID. To the wife of Joseph I. Reid, October 15, at No. 484 East Ninth street, Long Beach, a son.

FANGBORN. To the wife of W. S. Fangborn, October 17, at No. 321 South Chicago street, a daughter.

Deaths.

CARITHERS. In this city, October 17, William D. Carithers, beloved husband of Della A. Carithers. Funeral notice later.

BARR. Maj. R. T. Barr, Eighth Virginia Cavalry, died at Mina, Nev., October 10. Friends please communicate with A. Spencer, Mina, Nev.

THOMPSON. October 13, 1906, Phil S. Thompson, aged 33 years. Funeral at Bresee Brothers chapel, 455 S. Figueroa, Thursday at 2:30.

SYMONDSON. Stanley Vernon Symondson, aged 46 years, at Walton Lodge, Barnstead, Surrey, Eng. Beloved brother of Capt. Warwick C. Symondson, this city.

JOHNSON. At her late residence, No. 1285 East Twenty-second street, October 15, 1906, Anna Johnson, beloved wife of J. E. Johnson. Funeral services will be held at the Swedish Tabernacle, corner of Lincoln and Francisco streets, Thursday, October 18, at 2:30 o'clock p.m. Interment Rosedale.

GRIFFITH. At his late residence, No. 959 West Twenty-first street, October 16, 1906, John McKim Griffith, a native of Baltimore, Md., father of Mrs. J. A. Graves of Alhambra, Cal., Mrs. H. G. Stevenson of Menlo Park, Cal., Frederick T., P. H., John T. and Howard Griffith of Los Angeles. Funeral services to be held at St. Pauls Pro-Cathedral, Thursday, October 18, 1906, at 11 o'clock a.m. Friends invited. Interment private. San Francisco and Baltimore papers please copy.

THOMPSON. In this city, October 13, 1906, Phil S. Thompson, aged 33 years. Funeral services will be held at chapel of Bresee Bros., 455 South Figueroa, Thursday afternoon. Friends invited.

THAYER. At Sawtelle, Cal., September 5, 1906, Porfirio Calles Thayer, a native of Sonora, aged 69 years.

IRELAN. Oct. 14th, Ida R. Irelan, aged 35 years. Funeral services at 2 p.m. today at the chapel of Riedeman & Meyer, 1420 S. Main. Interment Evergreen.

Marriages.

BLODGETT-GREEN. William F. Blodgett, aged 25, a native of Maine, and Caroline Green, aged 19, a native of Illinois; both residents of Los Angeles.

BOYD-DOLD. Edwin S. Boyd, aged 34, a native of Ohio, and a resident of Dresden, O., and Clara Dold, aged 32, a native of Ohio, and a resident of Wheelersburg, O.

SOLIS-ACOSTA. Reginaldo Solis, aged 24, a native of Mexico, and Tonusa Acosta, aged 16, a native of Mexico; both residents of Los Angeles.

MAINTNER-FINGERHUT. Samuel Maintner, aged 40, a native of Germany, and Fannie Fingerhut, aged 25, a native of Austria; both residents of Los Angeles.

BUTTEMER-MACHADO. Bernard O. Buttemer, aged 24, a native of England, and Margellina Machado, aged 21, a native of California; both residents of Los Angeles.

MICHENER-MAY. Roy L. Michener, aged 25, a native of Iowa, and a resident of Pasadena, and Anna A. May, aged 23, a native of Massacusetts, and a resident of Boston.

LAWRENCE-MYERS. John G. Lawrence, aged 34, a native of Illinois, and Wanda E. Myers, aged 21, a native of Ohio; both residents of Los Angeles.

CHRISTENSON-OLSEN. William Christenson, aged 27, a native of Nebraska, and Juliette A. Olsen, aged 23, a native of Wisconsin; both residents of Los Angeles.

SMITH-BACON. Ernest L. Smith, aged 21, a native of Illinois, and Mabel J. Bacon, aged 23, a native of California; both residents of Visalia.

FRANKE-TUTHILL. William Roy Franke, aged 22, a native of Illinois, and Glenna C. Tuthill, aged 23, a native of Kansas; both residents of Los Angeles.

WOODWARD-KIMBALL. Robert B. Woodward, aged 22, a native of California, and a resident of Rivera, and Edna F. Kimball, aged 23, a native of Illinois, and a resident of Los Angeles.

BUTLER-WALSH. Tobias Butler, aged 53, a native of Ireland, and Anna M. Walsh, aged 45, a native of Ireland; both residents of Los Angeles.

LENTON-HEDRICK. Albert Lenton, aged 34, a native of England, and a resident of Fullerton, and Annie P. Hedrick, aged 28, a native of Kansas, and a resident of Long Beach.

MAJORS-HAMILTON. Anderson Majors, aged 60, a native of Louisiana, and Nancy Hamilton, aged 66, a native of Alabama; both residents of Los Angeles.

LEICH-KAST. William Leich, aged 27, a native of Germany, and a resident of Redondo, and Dora M. Kast, aged 26, a native of California, and a resident of Wilmington.

MILLER-CALHOUN. Delbert J. Miller, aged 23, a native of Iowa, and a resident of Anaheim, and Florence M. Calhoun, aged 21, a native of Texas, and a resident of Compton.

HAGERMAN-WILSON. James A. Hagerman, aged 28, a native of Kansas, and Maggie May Wilson, aged 22, a native of Canada; both residents of Los Angeles.

BUDWORTH-WILLIAMS. Loyal L. Budworth, aged 24, a native of Wisconsin, and Maude O. Williams, aged 27, a native of Pennsylvania; both residents of Los Angeles.

KINNAIRD-MITCHELL. Joseph R. Kinnaird, aged 29, a native of Missouri, and a resident of Imperial, and Dora Mitchell, aged 18, a native of Missouri, and a resident of Edenaville, Mo.

WEST GATE LODGE No. 322 F. and A.M. will confer the second degree this (Thursday) evening.

AUGUST WACKERBARTH, Secretary.

Salt Lake Transfer Co., 217-19 East

First st., will check baggage at your residence at any point. Both phones Ex. 311.

This Watch For Men $10

A splendidly good timekeeper for the money. You can always count on a Geneva watch at a Geneva price to tell the right time any time of day.

The above is a 16-size, open face watch, gold-filled case, Waltham or Elgin movement. Extra good value at the price.

Watches cleaned 75c.

Geneva Watch & Optical Co.

305 S. Broadway.

The Reliable Store

The Purest of Olive Oil

Is the oil that we bottle and guarantee for quality.

Quarts.....60c
Pints.....35c

Never Pay More

Southern California Wine Co.,

518 South Main Street.

Home Phone, Exc. 18. Sunset Main 332

SIEGEL'S—WOMEN'S—CHILDREN'S WEAR

Myer Siegel & Co.

251-255 SOUTH BROADWAY

"The Children's Wear Specialty House"

..COOL WEATHER NEEDS FOR

The Little Tots

The finest stock we have yet shown—particularly large varieties of high grades and uncommon styles, which reflects our efforts as a specialty house to present broad choice and best qualities.

WOOLEN KILT-DRESSES

Sizes 2, 3 and 4 years.

Box pleated, sailor style or Russian effect. Made of wool cheviot, serge in and navy. Priced, special colors of brown, blue, red $2.25

INFANTS' WHITE DRESSES.

Short dresses for babies of 6 months to 2 years, made of fine quality lawn and cambric, embroidery or lace edging and faggoting. Priced special..... $1.00

INFANTS' CRIB BLANKETS.

All wool blankets, 30 by 40-inch crib sizes, with blue or pink borders, satin ribbon hem. Priced, special..... $2.00

EXQUISITE STYLES IN WOMEN'S

Dress Waists

Lingerie dress waists, Imported Messaline silk waists, laces and nets which are the acme of perfection in style and workmanship.

"Siegel's" display of women's waists is by far the largest as well as most exclusive of any other house.

Dress and evening waists. Priced $5.85, $6.50, $7.50, $9.00 to $25.00 up.

TYPICAL VALUES IN WOMEN'S

Tailored Suits At $35 Pony Coat

Suits of broadcloth, in black, and blue. Collar and cuffs of self-color velvet, with touches of braid. Panel pleated skirt. New model. Value, $50.00.

WOMEN'S MUSLIN UNDERWEAR

At $1.35

REAL $2.00 GARMENTS ON SALE FRIDAY (NOT TODAY).

1000 dainty garments are placed on sale for Friday's selling at an actual one-third below the real value.

Night gowns, drawers, chemises, corset covers and long skirts, made of the finest nainsooks, cambrics, muslins and long-cloth. Splendid assortment. In several new pretty effects, trimmed with insertion, edgings, laces and embroideries, beading and ribbon, ribbon.

And who don't know "Siegel's" make of undermuslins and "Siegel's" bona fide offering, but every woman who has ever worn this make of underwear and every woman who has visited "Siegels" shop on a bargain day.

Convince yourself and don't miss this special underwear sale tomorrow—Friday.

SIEGEL'S—WOMEN'S—CHILDREN'S WEAR

Cream de Chocolate—too good to miss—at the Big White Onyx Fountain—10c.

Boswell & Noyes,

Third and Broadway.

LOVE MAY LAUGH AT LOCKSMITHS

but gold and silversmiths give it the merry grin. So do we. We welcome it. It means business for us every time Dan Cupid leads a young man and a young lady to the altar.

Means another Frock Suit order for us.

Let us send you our new book showing what we can do for you in Frock Suits, as well as Tuxedos and Dress Suits. It tells you just exactly what is the correct attire when the knot is tied.

Made-to-Measure Frock Suits $45, $50 and $70.

Newest olive and brown suitings made into business suits for you, $20.00 to $45.00.

Brauer & Krohn

TAILORS TO MEN WHO KNOW.

128-130 South Spring
Fifth and Spring
114½ South Main

Phones Main 3116, Home 3695.

Gilt Frames

New line just received—gold plated, all shapes and sizes :: ::

Visit our Art Galleries

Sanborn, Vail & Co.

357 S. Broadway

Cummings Shoe Co.

Don't Pay More For Your Shoes

Than Cummings' price. Leather is higher, but the shoes are better. Our profits have suffered, but that helps you, at a time like this, when most stores are forced to cheapen their shoes if they sell them at the same price. Factory to feet method protects you at Cummings'.

Cor 4th & Broadway

OUR LOSS YOUR GAIN

Only 5 left. Get busy. 1¼ Cushion Tire Runabouts, high-grade features, reduced from $115 to $83.30

ADVANCE BUGGY CO.

Factory—3000 Central Ave. Repository and salesroom, 380-386 S. Los Angeles St. Home 24786. South 2189

In ordering coal, bear in mind there is no better brand than our

American Block

and our kindling is excellent.

Choice Mesquite wood. Hay and grain.

Clark Bros.

1249 Figueroa Street.

Home Ex. 106. Main 7807.

Suits to Order, $15.00
SCOTCH TAILORS
330 S. Spring St.

THE DAYLIGHT STORE.

Jacoby Bros.

331-333-335 South Broadway.

BOTH PHONES 132

THURSDAY · 25c · TWO-BIT SALE

Children's Wool Dresses $2.95

These damp foggy mornings demand warmer for the children than just dresses to wear to school. For have selected 250 wool dresses in fancy mixture in a variety of styles mings. Some of them were carried last year but as they are all staple is no material change from those season. There are actual values ment from $3.50 to $7.50.

TODAY IS ANOTHER BIG Twenty-five Cent Sale See the Snaps!

Not an article will be offered which is not a big bargain at 25c. No 25c goods—but 35c, 40c, 50c, and even a few 75c articles, all priced Of course, don't forget that every department is flowing over with Fall goods. When you're gathering your share of 25c bargains, look and see what splendid preparations we've made to care for your needs.

25c Sale on Main Floor—Chances for Everybody to Save

25c BUYS
Ribbons Worth 35c
Pure silk, new, bright fancy plaid combination ribbons; 4 inches wide; also plain 5-inch silk taffeta; bright and glossy; all the new fall shades; plenty of pinks, blues, greens, browns and white, cream and black; 35c values, special, 25c.

25c BUYS
Cream Mohairs Worth 75c
3 pieces fancy cream brocade mohair in small and medium designs; excellent for Fall wash waistings; never sold for less than 50c, 60c and 75c a yard, priced for our Thursday sale at 25c a yard.

25c BUYS
Veils Worth 35c and 50c
Fancy veiling in stylish meshes, such as tuxedo, shadow, beauty and double thread; some have single chenille dots, others are in clusters and there are many plain effects; the colors are light blue, pink, lavender, cream, brown, green and black; values 25c and 50c, special 25c.

25c BUYS
Hand Bags Worth to $1.00
Womens' hand bags in many styles in morocco grain, seal and calfskin; in all the small shapes copied from the French; vanity bags with strap and drop handles; the colors are brown, green, red, navy, white and black; values to $1.00, special 25c.

25c BUYS
Trimmings Worth 50c and 75c
New trimmings—some of the season's most wanted styles; handsome Persian bands, bright novelty galoons and zigzag braids in every combination of color, as well as plain effects; 50c and 75c values, special 25c.

25c BUYS
Toilet Soaps Worth 35c
Buttermilk and glycerine soaps; dairy made; very best; large cakes; 35c values, a box of 3 cakes, special 25c.

25c BUYS
Toilet Water Worth 50c
Munzer's toilet water; delightful for the bath; large bottles, the 50c size special 25c.

25c BUYS
Back Combs Worth 50c
Many new effects in spike, crown and ball back combs; all made of fine polished shell in either dark shade or amber; 50c values, special 25c.

25c BUYS
Plaid Felts Worth 50c
Handsome plaid belts made of pure silk with tiny rows of color effecting, with the large Anthony; many color combinations; 50c values special 25c.

25c BUYS
Handkerchiefs Worth 35c
Women's handkerchiefs made of pure linen in the sheerest quality; hemstitched borders and tiny hand-made initials; 35c values, special 25c.

25c BUYS
50c French sateen Thursday for 25c a yard.
25c BUYS
45c suitings Thursday for 25c a yard.
25c BUYS
50c English waistings Thursday for 25c a yard.
25c BUYS
29c mulls in dotted effects Thursday for 25c a yard.
25c BUYS
65c pure linen suitings Thursday for 25c a yard.
25c BUYS
50c 19-inch Corona silks Thursday for 25c a yard.
25c BUYS
65c 27-inch Reliance silks Thursday for 25c a yard.
25c BUYS
85c and 65c fancy dress and waist silks Thursday for 25c a yard.

25c BUYS
65c wool waistings Thursday for 25c a yard.
25c BUYS
50c colored satins Thursday for 25c a yard.
25c BUYS
35c full lisle thread suspenders; calf ends; Thursday
25c BUYS
35c new Tartan plaid four-in-hands; Thursday
25c BUYS
35c and 50c fancy lisle imported hose; Thursday
25c BUYS
35c and 50c pure linen handkerchiefs; full size; Thursday 25c.
25c BUYS
50c all silk Boston garters; best quality; Thursday
25c BUYS
50c white birdseye mesh, just broken sizes; Thursday

Ville DE Paris

A. FUSENOT COMPANY, 317-325 S. BROADWAY
Extending to 314-322 S. Hill Street

CHRISTMAS TOYS Are Now In Readiness Basement

Correct Styles In Women's Ready-to-Wear ....GARMENTS...

Almost every day brings us more of those Smart New Models. The latest addition to our already large assortment, are exceptionally stylish garments. Grace and individuality emphasized in every line. IF YOU PURCHASE "VILLE" GARMENTS.

we Guarantee You Will Receive { More WEAR VALUE SATISFACTION } Than any other line of Ready-to-Wear Goods

SPECIALLY SELECTED FOR THURSDAY'S SELLING.

Misses' Three-Quarter Length **Loose Coats Only $6.75**
In smart gray plaids. Artistically trimmed with touches of light blue broadcloth on collar, pockets, and buttons.

Special Sale Fitted **Covert Jackets** Values up to $12.50 **Only $7.50**
Some Silk, others taffeta lined. Every coat well tailored, and perfect fitting.

Special Fancy **Jacket Suit Only $15.00**
In light gray cloth with pebble blue mixture. Fancy white vest, with blue silk Tuxedo collar. Plaited skirt with tab or strappings.

New Furs in Great Variety

Our showing is more comprehensive than ever. Especially in SMALL PIECES for NECKWEAR. All the Smart Shapes in Mink, Beaver, Sable Fox, Squirrel and Ermine, etc. We call especial attention today to

TWO SPLENDID VALUES

FOUR-IN-HAND Fur Ties, Very Stylish, at..... $5.50

BEAUTIFUL FUR SCARFS Brown Blended Fur, 8 tails and 2 heads..... $4.50

Absolutely Pure

NO ADULTERATION

Pure Cream Tartar and Pure Bicarbonate Soda Only

SOLD on MERIT

J. A. Folger & Co. San Francisco

PARMELEES

Sole agents for the beautiful Libbey cut glass.

436-444 South Broadway

Hoffman's

THE LARGEST Millinery HOUSE ON THE PACIFIC COAST

133½-135 S. SPRING ST. LOS ANGELES

Carbons

Are Selling Fast. Half Price

The McClellan-Kanst Co.

111-113 Winston St.

Below Main Bet. 4th and 5th

ORANGE BRAND HAY

Hay of Quality at the Right Price

NICHOLLS-HAMMELL CO.

1128-40 San Pedro St.

Home Ex. 909 Broadway 4011

Marvel Millinery

Exclusive display in women's [illegible]

241-243 So. Spring

LEVY'S CAFE

THIRD AT MAIN

A wrong impression corrected. No change in prices day or night. At Levy's

To the Despondent

If you are run down, weak, nervous, if your nerves are all unstrung, if you cannot sleep; if you are losing flesh, if you are aging prematurely, Paine's Celery Compound will cure you or they cost you nothing. Don't you want to look and feel young? 50 cents. Book Free.

AT ALL SUN DRUG STORES

Columbia Graphophone

Are the Best. Can be had on easy payments. Machines and records for sale at

SMOKERS FRIEND

LEWIS' SINGLE STAR

5¢ Cigar better Quality than ever

Editorial Section.

PART II—LOCAL SHEET: 14 PAGES.

XXVTH YEAR.

N. B. Blackstock DRY GOODS

SPRING AND THI[illegible]

$1.50 and $2 Allover Laces for $1.00

Plain Fillet Nets, To[illegible]

A dozen or more styles in 45 inch[illegible] including the latest patterns in NOT[illegible] LET NET and SILK NET LACES.

Not remnants, mind you, but [illegible] very styles so much in demand just [illegible] other fashionable uses.

Rich Normandy Vals., 45 inche[illegible] to $2.00 a yard. Today, yard $1.0[illegible]

Fillet Nets, Normandy Vals., a[illegible] Esprit, 45 inches wide, worth from [illegible] Today, yard $1.50.

Silk Net Laces in beautiful de[illegible] wide, worth $2.00 and $2.50 yard. T[illegible]

Plain Fillet Nets in deep ecru o[illegible] yard, going today yard 60c.

If you've a weakness for prett[illegible] early.

Neckwear Specials

25c Silk Windsor T[illegible]

Wide surah silk windsors; extra two-bit [illegible] reds, navy, royal and light blues, gray and [illegible] one dozen of them—you know the demand.

50c and 75c Fancy Stocks for 25c 75c to Stocks an[illegible]

A good big assortment of the past month's [illegible] thirty dozens in all, perhaps.

Tab stocks and collars of linen and [illegible] and every other fashionable wash neck fix[illegible] white or colors; Val. lace trimmed, Irish [illegible] edgings. About as pleasing a collection a[illegible] Today at half or less for choice.

VICTOR RECORDS

Friday at 3 p[illegible]

(These Records are Usually Held at Thursdays—Not[illegible]

At this [illegible] present time the [illegible] and gre[illegible] of the Vic[illegible]

THE VICTO[illegible] AUX-E-TO-PHO[illegible] (The $500 Victor)

The Aux-e-to-phone is an instrument operated with [illegible] sound air. This auxiliary power so enlarges the [illegible] that the records are being played the listener ima[illegible] surrounded by a band or orchestra, or when the [illegible] with all the power of the original voice.

Our programme for Friday afternoon is one of [illegible] such splendid records as the "Toreador Song [illegible] from Don Destino," duet by Scotti and Caruso, To[illegible] Madame Emma Eames, and a number of go[illegible] including the magnificent Tannhauser Overture. This programme will be followed by a numbe[illegible] played on our

5000 Self Playing Es[illegible] Organ

Admission to this recital is absolutely free. You [illegible] bring your friends. Remember the day is Fr[illegible] We are giving you an opportunity to hear the [illegible] artists' voices, and the renditions of world-renow[illegible] To bring these people together at one conce[illegible] of dollars. Come and hear them free.

Geo. J. Birkel Co

Steinway, Cecilian and Victor Dea[illegible]

345-347 South Spring S[illegible]

DuBois & Davidson Furni[illegible]

214 West 6th St., Between Spring

"Just Over the Line From High [illegible] and High Prices." "Nuff Sed."

As The [illegible] Importers of Di[illegible]

It is only natural that this estab[illegible] fer many important advantages t[illegible] chase precious stones. Indeed, th[illegible] Co. is known as the Diamond [illegible] Southern California—a position a[illegible] of expanding business in this line [illegible] ly afford to buy Diamonds witho[illegible] ing our extensive stock.

H. J. WHITLEY C[illegible]

DIAMOND MERCHANTS

348 South Broadway

...ber's Wool Dresses
$2.95

...foggy mornings demand something... the children than just plain ... wear to school. For Thursday we... 250 wool dresses in both plain and ... in a variety of styles and ... of them were carried over from ... as they are all staple styles, there ... change from those shown ... are actual values in the ... $3.50 to $7.50.

...AY IS ANOTHER BIG
Cent Sale
...naps!

...a big bargain at 25c. No regular ... 75c articles, all priced at 25c. ...artment is flowing over with new ... share of 25c bargains, look about ... made to care for your Autumn ...

...ybody to Save

25c BUYS
Toilet Water Worth 50c
...er's toilet water; delightful for ...bath; large bottles, the 50c size, ...al 25c.

25c BUYS
Back Combs Worth 50c
...new effects in spike, crown and ...back combs; all made of highly ...ed shell in either dark shades or ...r; 50c values, special 25c.

25c BUYS
Plaid Belts Worth 50c
...some plaid belts made of plaid ... with tiny rows of tailor stitch... with the large Anthony buckle; ...r color combinations; 50c values, ...al 25c.

25c BUYS
Handkerchiefs Worth 35c
...en's handkerchiefs made of pure ...n the sheerest quality; daintily ...stitched borders and tiny hand ...e initials; 35c values, special 25c.

...5c BUYS
...rsday for 25c a yard.
...5c BUYS
...rsday for 25c a yard.
...5c BUYS
...penders; calf ends; Thursday 25c.
...5c BUYS
...four-in-hands; Thursday 25c.
...5c BUYS
...imported hose; Thursday 25c.
...5c BUYS
...handkerchiefs; full size; Thursday ...
...5c BUYS
...ters; best quality; Thursday 25c.
...5c BUYS
...just broken sizes; Thursday 25c.

...is
CHRISTMAS TOYS Are Ready In the Bargain Basement
...ADWAY

...Women's Ready-to-Wear GARMENTS....
...e latest addition to our ...ace and individuality are ...ENTS.
...n any other line of ...dy-to-Wear Goods ...S SELLING.

Special
Fancy
...acket Suit
...nly $15.00
...ght gray cloth with goblin ... mixture. Fancy white ... with blue silk Tuxedo ...r. Plaited skirt with tail... trappings.

...riety
...ecially in SMALL ...ink, Beaver, Sable, ...tion today to
...ARFS $4.50

Marvel Millin...
Exclusive des... in women's H...
241-245 So. Sp...

...LEVY'S CA...
THIRD AT MAIN
A wrong impression corre... to change in prices day or ... At Levy's

To the Despondent
If you are run down, weak ... your nerves are all unstrung ... insist sleep; if you are losing ... are aging prematurely, Paine's ... will cure you or they cost you ... don't you want to look and feel ... cents. Book Free.
AT ALL SUN DRUG STORES

Columbia
Are ... Can be ... any ... Machine

...SMOKERS FI...
...EWIS' SINGLE BIN...
...Cigar better Qual... than most ...

Editorial Section.
...A—LOCAL SHEET: 14 PAGES

Los Angeles Daily Times

California del Sur.
CITY AND COUNTRY.

...XV™ YEAR. THURSDAY MORNING, OCTOBER 18, 1906. On All News Stands-Trains and Streets. 5 CENTS

W. B. Blackstone Co.
DRY GOODS
SPRING AND THIRD STS.

$1.50 and $2 Allover Laces for $1.00

$2 and $2.50 Allover Laces for $1.50

...l Plain Fillet Nets, Today Yard 60c

...dozen or more styles in 45 inch allover net laces in... the latest patterns in NORMANDY VALS., FIL... NET and SILK NET LACES.

Not remnants, mind you, but fresh, full pieces, the ... styles so much in demand just now for waists and ...r fashionable uses.

Rich Normandy Vals., 45 inches wide, worth $1.50 ...2.00 a yard. Today, yard $1.00.

Fillet Nets, Normandy Vals., and figured Point d' ...t, 45 inches wide, worth from $2.00 to $2.50 yard. ...y, yard $1.50.

Silk Net Laces in beautiful designs, full 45 inches ... worth $2.00 and $2.50 yard. Today yard $1.50.

Plain Fillet Nets in deep ecru or cream, worth $1.00 ...d, going today yard 60c.

If you've a weakness for pretty laces better come ...

...eckwear Specials Today

25c Silk Windsor Ties 15c

...ch silk windsors; extra two-bit quality. Cardinal, re..., royal and light blues, gray and black. We have only ... of them—you know the demand. Each 15c.

...d 75c ...Stocks for 25c 75c to $1.75 Stocks and Collars 50c

...ssortment of the past month's broken lines, twenty ... dozens in all, perhaps.

...ocks and collars of linen and lawn and embroidery ... other fashionable wash neck fixing. Embroidered in ... sizes; Val. lace trimmed, Irish lace medallions and ... as pleasing a collection as we've ever shown. ...or less for choice.

...TOR RECITAL
...iday at 3 p. m.
...Usually Held on Thursdays—Note Change for this Week)

At this recital we will present for the first time the very latest and greatest product of the Victor Company.

THE VICTOR
AUX-E-TO-PHONE
(The $500 Victor)

...is an instrument operated with electricity and com... This auxiliary power so enlarges the volume of tone that ... records are being played the listener imagines himself actually ...ed by a band or orchestra, or when the singer is heard, it is ... the power of the original voice.

...rogramme for Friday afternoon is one of unusual merit. It in... splendid records as the "Toreador Song," by E. de Gogorza, ...Garden Duet," duet by Scotti and Caruso, Tosti's "Goodbye," sung ...Emma Eames, and a number of good records by Pryor's ... rendering the magnificent Tannhauser Overture.

...programme will be followed by a number of selections to be ... at our

...00 Self Playing Estey Pipe Organ

...ditions to this recital is absolutely free. You are invited to come ...ring your friends. Remember the day is Friday—not Thursday. ...ll give you an opportunity to hear the natural reproductions ...ment, and the renditions of world-renowned bands, without ...to bring these people together at one concert would cost thous... dollars. Come and hear them free.

...o. J. Birkel Company
Steinway, Cecilian and Victor Dealers
345-347 South Spring Street

...DuBois & Davidson Furniture Co.
...4 West 6th St., Between Spring and Broadway
"Just Over the Line From High Rents and High Prices." "Nuff Sed."

As The Largest
Importers of Diamonds

It is only natural that this establishment can offer many important advantages to those who purchase precious stones. Indeed, the H. J. Whitley Co. is known as the Diamond Merchants of Southern California—a position attained by years of expanding business in this line. You can hardly afford to buy Diamonds without first consulting our extensive stock.

H. J. WHITLEY CO.
DIAMOND MERCHANTS
345 South Broadway Home 1669

HOW HIS MAN FRIDAY JUGGLED A FORTUNE.

Developments in Barbour Bankruptcy Case Show That Murray Mitchell Sold Stock and Sent Money to Unknown Man.

WHILE H. P. Barbour, the promoter, is squirming in agony under investigation by the Commissioner in Bankruptcy, his private secretary, who knows all the secrets, has fled the town—pursued by the police.

During Barbour's examination before the commissioner yesterday morning it was admitted that a warrant is out for the arrest of Murray Mitchell, Barbour's Man Friday, and that Mitchell has disappeared.

Like all the rest of the affairs of the genial Barbour, the exact circumstance of Mitchell's skipping are shrouded in hot air turned to mist.

Before leaving, however, the private secretary of the promoter gave out a sworn statement that is a wonder of its kind. His candor in regard to Barbour's affairs is highly refreshing.

He tells about Barbour's "blonde lady friend."

It is known that Mitchell collected about $10,000 rightfully belonging to Barbour's creditors. But he airily explains this away. He says that he entrusted the coin to a mythical individual named Fred Bristow. He really can't say where Bristow is—thinks he must be in the mines.

Mitchell said that and then he fled.

TOLD FAIRY TALES.

It seems that after Barbour skipped out for Mexico, Mitchell was left in charge of Barbour's tangled affairs—he says himself to "tell fairy tales."

The lawyers wanted to find out from him what became of this missing $10,000 wanted by the creditors; but Mitchell had recently suffered the amputation of a leg and made this the excuse for refusing to give testimony about Barbour's affairs.

Attorney Jeff Chandler, however, hunted him out in his home at No. 424 Custer avenue and made him tell the story there.

Mitchell told it with a luscious appreciation of its humor—typical tale of a hot-air expert.

According to the airy private secretary, Barbour intended to divide most of the proceeds of this $10,000 stock in beautiful impartiality between his lawful wife, Mrs. Barbour, and his "blonde friend"—May Nye—500 shares each.

Mitchell says that Barbour turned over 1051 shares in the Los Angeles Dock and Terminal Company to him just before he lit out for Mexico. He says the understanding with Barbour was that Mitchell was to have 51 shares for his services; Mrs. Barbour was to have 500 shares and May Nye was to have 500 shares.

Mitchell naively expresses the opinion in his sworn statement that it was done "for the purpose of defrauding his creditors or for concealing from his creditors."

NAMES ARE HOODOOS.

The stock he says had been pledged to the Redlands National Bank for $1800 in order to meet an assessment on the stock. Mitchell says he scurried round among his friends and managed to raise the money to get the stock out of hock.

Mitchell candidly says that it was impossible to get any investor to touch the stock with a forty-foot pole as long as Barbour's name or his own was mixed up in it. Wherefore he conveyed the stock to a Mr. Van Avery for a blind. Van Avery immediately got cold feet and wouldn't keep it.

"I kept holding off the creditors as long as I could," said Mitchell. "It was wait, wait, wait.

"At last Van Avery said to me: 'Now, look here young man, you do something or I will do something.'"

Mitchell then claims that he discovered his mythical friend Fred Bristow, to hold the stock for him. Also the money it sold for—out of sight of creditors.

Whenever any stock was sold Mitchell says that he sent the money faithfully to Bristow. It was the understanding, he says, that Bristow was to get $2000 for his services; the rest was to be sent back to Mitchell when safely banked.

Careless, airy Mr. Mitchell! He says he sent Bristow all this money—$10,000—from time to time in the mail to the general delivery at Riverside; he did not even bother to register the letters.

WHO IS BRISTOW?

"It was the understanding," he said, "that any money he got was to be turned back to me for Mrs. Barbour. She was so very, very poor. I was making the effort of my life to do something for her."

Mitchell didn't seem to know any important facts about this Bristow. He said he thought that Bristow must have come here from Kansas City, and that he was a mining man.

"Oh, well, he is at home wherever his hat is," he said at last.

This was the man to whom he claims to have sent $10,000 without a receipt and without even registering the letter. He confessed he didn't even know whether or not Bristow was married.

He gave a long and beautiful description for Bristow, beginning with a short very straight Roman nose.

"Where would you go to look for him?" asked the attorney.

"Well," said Mitchell humorously, "I believe I should start right in at one end of those Nevada mining camps and go down, clean down as long as there was a mining camp left in Nevada."

He added naively: "I am not at all certain that he intends to get away with it (the $10,000.) I'll bet anything he intends to come back. If he knew about my leg coming off I'll bet he'd come right back."

Mr. Mitchell was asked severely if he had not given a widely different account of this to another party while Barbour was away. He was not in the least embarrassed.

"Why, bless you" he said, "I couldn't tell you that because I was telling everybody fairy tales. I might have told him anything. I was telling everybody fairy tales. I was doing it because Mrs. Barbour needed the money."

GOT THE MONEY ANYWAY.

Barbour's attorneys claim that the bank books show that a Fred Bristow really did cash checks for about $10,000.

According to Barbour's side of this amazing story, Mitchell took over this Los Angeles Dock and Terminal Company stock against his protests. He says that he was just getting ready to go to Mexico at that time and was too worried to take more determined steps to prevent it.

The claim is made that Mitchell received $3500 in cash from the sale of that stock. It is for the alleged embezzlement of that that his arrest is sought.

At the next hearing before the referee in bankruptcy, Barbour will probably be examined as to his schedule, which is claimed to be fairly reeking with fraud.

Among other things, his famous Arizona, Don Luis, will be looked into. It is claimed that Barbour sold this thing—solidified hot air—off in town lots without ever owning the townsite. It was government land, and he is alleged never to have perfected his title from the government.

He has entered that townsite among his assets. He has put in a bunch of notes which are said to be worthless, signed by people who purchased the lots and whose notes are worthless.

HOT AIR ASSESSMENTS.

In this same schedule, it is claimed that Barbour has entered property long since sold, stock with big assessments standing against it, property under attachment.

Two items have been seized upon by opposing attorneys who will try to make serious trouble out of them.

One is a payment of $1100 made by Barbour to his wife—money alleged to have been owing. Another is the item of a team of horses which it is claimed that Barbour sold while a chattel mortgage was upon them. To sell property out from a chattel mortgage is a penitentiary offense.

His schedule will be gone through in minute detail. Dozens of items are questioned, it being alleged that Barbour put a ridiculous money value on hot air and forgot considerable sums he had on hand which ought to have gone to his creditors.

Although his sworn statement showed $50 to be his sole amount of cash, an attempt will be made to show that he collected $950 only three days before he went into bankruptcy.

TROUBLE BREWING.

Three women to whom Barbour sold lots that he was unable to deliver but to whom he did not return the money, are threatening to make him trouble.

Mr. Mitchell, being a wise young man, skiddooed. He saw it coming.

The problem for the referee in bankruptcy is his friend, the mysterious mining promoter, Fred Bristow.

Is there such a man? Did he run away with the money belonging to Barbour or Barbour's creditors?

Barbour's attorney says he hopes to cover about $20,000 for Barbur's creditors on a contract or option which Barbour entrusted to his secretary and others who he claims turned traitor and tried to make away with the option.

SMITH STEPS OUT OF RACE.

COUNCILMAN DECLINES TO BE MAYORALTY CANDIDATE.

Says He Made Up His Mind Without Any Help and Is Glad of It for Sake of His Family and His Business—Lindley People Also Glad and Likewise More Hopeful.

Councilman George A. Smith ended his political agony yesterday by withdrawing from the contest for the Mayoralty nomination by the Republicans; or rather by declining to be a candidate, for he insists that, in the strict sense of the term, he never was an avowed aspirant.

True to his word, Mr. Smith made up his mind within forty-eight hours after his arrival Monday from the Nevada gold fields. He made it up himself, too, he declares, and to the great joy of his wife and family. As for himself, while he admits that at one time he thought he wouldn't be happy until he got it, he is glad that it all is over now.

A report was current yesterday that there had been an important conference during the day of Republican leaders for the consideration of the Mayoralty situation, and that the formal declination of the Councilman was the result of these deliberations. Mr. Smith said he knew nothing of such a conference, adding that he reached his determination before he left home yesterday morning, after he had indulged in a good long sleep over the subject.

The news of Smith's action created joy in the camp of Dr. Walter Lindley, whose campaign for the Republican nomination was given impetus by the removal of the only apparent obstacle to the realization of the physician's ambition. Among the Lindley people the stepping aside of "Uncle George" was taken to mean that the party organization workers now will get into line for the only avowed candidate for the nomination—which is Dr. Lindley.

But stay! We are forgetting Dr. J. W. Jones of Lovelace avenue, who was the first in the field for the party nomination, but who does not seem to have connected with any of the party workers. They call him Dr. Jones of Lovelace avenue because that is where he lives. And because there are so many other Joneses that one might become confused. As Dr. Jones lives in Dr. Lindley's precinct, and as the latter already is understood to have the delegates of his neighborhood snugly packed away in his medicine case, it is hard to figure how the other M. D. is to have a chance even to roll a pill in the convention.

Returning to the swan song of Councilman Smith, here it is:

LOS ANGELES, Oct. 17, 1906.

To the People of Los Angeles: Having been strongly urged by hundreds of good citizens, for months past, to allow my name to go before the next Republican City Convention for the office of Mayor of this city, and in opposition to particularly strong pressure having been brought to bear from certain very influential quarters within the last two days, since my return to the city, I most respectfully decline to be a candidate.

I have tried to serve the city faithfully and well during the last two years, as every good citizen should be willing to do, but during that time my own private interests have assumed such proportions in the State of Nevada (practically demanding my personal attention) that I cannot in justice to myself think of continuing longer in the service of the city at this time.

I most sincerely thank my friends who have so strenuously insisted upon my becoming a candidate, and also the press for the very courteous manner in which I have as a public official always been treated. Although I probably could never be induced again to accept the responsibilities of public office, I shall always in the future, as in the past, take a lively interest in politics, trying to assist in securing the best men available for the most important positions of trust in our magnificent city.

Hoping that the man selected to fill the position of Mayor at this time may in every way prove equal to the requirements, and that the city's interests may be properly protected, I remain,

Very respectfully,
[Signed] G. A. SMITH.

TAILORS WANT FREE WORKMEN.

MEET AND ORGANIZE AGAINST TYRANNY OF UNIONS.

Ringing Resolutions Adopted Denouncing Trouble-breeding Walking Delegates from San Francisco. J. R. Hardy Company Beat Strikers and Will Reopen Shop Today.

The employing tailors of Los Angeles last night perfected an organization and determined to present a united front to the attempts of a few walking delegates from San Francisco to force the "closed shop."

Fully thirty-five of the representative tailors of the city were present at the meeting and they adopted ringing resolutions, denouncing the attempt of the trouble breeders from the north to foist upon Los Angeles the hidebound conditions that exist in San Francisco.

The meeting was the direct result of the action of the thirteen tailors employed by the J. R. Hardy Company of the Braly building, who walked out on a strike Tuesday because Mr. Hardy refused to sign an agreement to employ none but union tailors. This morning Mr. Hardy will reopen the working quarters of his shop with a full complement of men and has bid defiance to the jawsmith delegation of delegates.

There is but one instance of a merchant tailor proving unfaithful to his promise, and that is the case of George Goldschmidt, who has a little stand on Spring street. This man signed an agreement to stand by his fellow-tradesmen and maintain the open shop for independent workingmen, Monday of this week, and the very next day he truckled to the demands of the union tailors and signed an agreement with them. The man came in for a great deal of uncomplimentary talk last night for his lack of good faith and his failure to keep his word. This is but one instance, however, out of the hundred of merchant tailors who have proved faithful to their agreement and who desire to give every independent workingman an opportunity to work if he is capable.

At the meeting last night a fund was raised which will be used to assist any merchant tailor who is made the object of the machinations of the totemites. The amount of the fund was not stated, but it is said to be sufficient to cover all requirements, even if the union roughs are able to call out the greater portion of the working tailors.

HER ESCAPE MIRACULOUS.

Little Girl, Ground Under the Wheels of Automobile, Will Live.

Miraculous indeed was the escape from instant death of little Mildred Ferron, 5 years old, daughter of Mr. and Mrs. James T. Ferron, No. 2430 South Hoover street, yesterday afternoon.

Before the eyes of her horror-stricken mother, her darling, her sweet little girl, was run over by a great touring automobile. Both wheels of the big car passed over her body, and when the mother, sick at heart and frenzied, ran to pick up her Mildred, it was without hope of more than clasping in her arms the dead body of her child.

But Mildred lives.

As quickly as possible the little girl was carried to the home of Dr. J. F. T. Jenkins at Hoover and Twenty-fourth streets, and the doctor did all that could be done to save her. Later Mildred was removed to her home, and last night she was said to be sleeping quietly, and there is every hope that she will live.

The automobile was driven at the time of the accident by W. C. Harris, a contractor and builder, of No. 3715 Budlong boulevard, and two women were in the auto at the time. Mr. Harris was shocked at the accident and called a number of times at the home of Dr. Jenkins and at the Ferron home last night to hear the latest news of how Mildred was. When told she would probably live tears of thankfulness rolled down his cheeks.

Mrs. Ferron started to cross Hoover street with her two children, but stopped, and Mildred ran ahead. She saw the automobile coming and hesitated a moment and then turned to seek safety with her mother. Thus she ran directly in front of the big machine, and though Mr. Harris put on the brakes, it was too late, and the heavy touring car passed directly over the body of the little girl. No bones are broken.

HERO OF MANY CLIMES TAKES LAST JOURNEY.

Engineer, Soldier, Sailor and Friend of Great Men, Capt. George Gregg Laid to Rest and Many Honor His Memory.

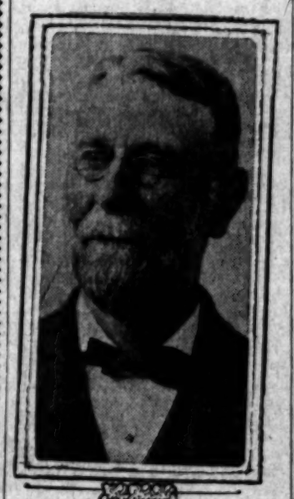

GEORGE GREGG.

WITH full Masonic rites, there were conducted yesterday the last services over George Gregg, a man whose life was packed full of adventure, intimate relations with the early great men of California, a career well rounded, many hidden kindnesses to his fellows—a man who saw and did stirring things, did his work well, and was a lovable Christian gentleman.

At Masonic Temple there gathered Masons to honor a departed brother, and many others were there to pay their last tribute. After the Masonic rites, Dr. Hugh K. Walker gave a brief sketch of his life, and from the career of the dead drew inspiration for the living.

Escorted by the uniformed rank, the body was taken to Rosedale, and there cremated, in conformity with Mr. Gregg's wishes.

Only a novelist could properly tell the varied life of this man. He was of the daring, courageous type, that is always kindly and courteous; a man to dare and a fighter by instinct, but always a loving friend to the many that knew him; above all, a man of fine character and attainments.

CARNEGIE'S OLD CHUM.

George Gregg was born in 1837 at Hollidaysburg, Pa. He came of exceptional stock; his mother was a McMurtrie, of an old and distinguished colonial family; his father's family was one of the southern aristocracy. Before he was 4 years old both his parents had died, and he was brought up by an uncle. After leading a somewhat lonely boarding-school life at the Tuscarora Academy, he was entered with seven other boys of good family as a preferred apprentice at the Baldwin locomotive works.

Among the eight was Andrew Carnegie, with whom Gregg formed a friendship that lasted his whole lifetime. Another was Tom Scott. All eight boys rose to leadership in later times, and clung together in a remarkable manner. They all boarded at Quaker homes, but being of good position, they were allowed unusual latitude. One of their adventures in common is still remembered in Philadelphia.

Although the Quakers were opposed to the theater, when the great Mrs. Siddons came to the city, all eight of the boys managed to make her acquaintance. They thought they would do something for her, and so constructed an immense floral locomotive, which they presented at the close of her first act. They were called to the stage and had to make a speech, and Mrs. Siddons insisted that all come to supper with her, whereat the Quakers were somewhat shocked.

Many yearse later Mr. Gregg met her again and she remembered him instantly.

When the Civil War broke out, his family were opposed to his enlistment. His eldest brother was the dashing cavalry leader and Indian fighter, Gen. David Gregg; his next brother was Maj. Thomas Gregg, both West Pointers. They didn't want to see him in the volunteers. He went, however. At the first battle of Bull Run he was shot in the leg with a shell and in the foot by a rifle ball, and lay on the field unconscious for two days. When he came to he was on a flatcar headed for Libbey prison. His wound was cared for, but the surgeon couldn't find the imbedded ball in his foot. Later Gregg borrowed a knife, cut open his foot, extracted the ball and sewed up the cut with threads pulled from his only shirt.

DANGEROUS SERVICE.

He was exchanged and sent to a hospital at Washington. His friends wanted him to go back to the locomotive works, but he walked out of the hospital to a recruiting station. Officers found he knew engines, and he was placed at the throttle of a train running between the two armies into Virginia, one of the most dangerous places in the war.

One day he stopped and a little boy climbed around the engine while Gregg was eating lunch. "You've got meat!" said the boy. Gregg talked to him, and found that the wife of a Confederate cavalry major, in a big country house between the lines, subject to the ravages of both armies, was starving with her family. In violation of rules, Gregg brought her rations, and out of his pay got for her and her children clothing in the city, which he smuggled out on the train. For one year he did this.

The southern lady saved his life in one of the wild rebel raids on the railroad, and prayed for him every night until she died. Forty years later, Gregg went back to the place, now a town named after the dead Confederate cavalry major, and a man recognised him instantly. It was the boy who had climbed into the engine.

TOWARD THE SETTING SUN.

After the war Gregg went back to the locomotive works. Then came the first railroad to Cuba. Gregg went there to help in the engineering difficulties, and when men couldn't be found he took the throttle himself. Yellow fever came on him with its peculiar suddenness. He took his train to the end of the run, threw over his lever and fell unconscious on the floor

(Continued on Sixth Page.)

DRIVE OF FLOWERS WOMAN'S AMBITION.

"A WORLD-FAMOUS drive is my ambition for Los Angeles," said Mrs. Matthew Robertson, the new president of the Outdoor Art Section of the Civic Association, yesterday, in discussing the work to be undertaken by her committee this fall.

"Fresno has its Palm Drive, Riverside its Magnolia avenue, Ontario its Euclid avenue," she continued, "and it seems to me that Los Angeles should have a boulevard to Pasadena, or to Santa Monica, or to some other chosen point, that should excel for beauty anything ever seen before in this part of the country. The possibilities are too great to be neglected in this particular, and it is a fitting work for the Outdoor Art Section to inaugurate."

The first meeting of this section for the year will soon be held, when the ambitious ideas of the new executive will set in motion the various activities aimed to bring about so desirable a result. The Good Roads Commission, the automobile clubs and other bodies interested will soon be waited upon by some of the prominent women of the city who are well-known workers in this organization, the object being to obtain concerted action.

To the Outdoor Art Section, under the leadership of Mrs. Willoughby Rodman, Southern California owes the fact of a well-observed Arbor Day. Now the plan is to devote next Arbor Day to the planting of some boulevard to convert property owners all along the line to the beauty and majesty of such a plan, to get public-minded men of wealth to donate the trees and plants that will be needed. This means a winter of work on the part of the women. They feel that the project is a big one, but they have never yet balked at any task, nor have they shrunk from the labor involved in accomplishing their ends.

The new president of the Outdoor Art Section has long been known for the originality of her conceptions in producing picturesque effects. She was chairman of the Decorating Committee several years ago when the Federation of Women's Clubs met in Los Angeles. That convention is ancient history now, but the women all over America who visited Los Angeles at that time still speak with awe of the transcendent beauty of the floral effects. The roses seemed to fall upon them from heaven, in fragrant showers; another day the lilies by thousands appeared in stately ranks of purity, nothing but lilies.

Now Mrs. Robertson expects to compass the planting of a boulevard for Los Angeles, with every possibility of beauty developed to the utmost.

One of the main purposes will be to induce the owners of property along such a drive to work with the Outdoor Art Section so that rose hedges may border the boulevard, or long lanes of lilies be planted, and so that the residents of Los Angeles and the strangers from afar may feast their eyes upon the sight as they speed along and be ravished with the delicious perfume of California's fairest flow-

MRS. MATTHEW ROBERTSON,
new president of Outdoor Art Section.
From a photo by Marceau.

THE PUBLIC SERVICE.

SUMMARY OF THE DAY.

The records of Assessment Clerk Palomares show that in one week assessments have been issued for completed street work amounting to $25,775.96, and that this includes over two and one-half miles of improvements on seven different streets.

The Police Commissioners find themselves flooded with applications for licenses for employment agencies, and they insist that licenses be issued to individuals and not in names of companies.

The Board of Public Works yesterday postponed final action on oil bids for street work until Friday morning. Chairman Anderson declares that prices given by contractors are prohibitive.

Seven applications for liquor licenses have been referred by the Police Commission to the Chief of Police for investigation, and will be acted upon at the next meeting of the commission.

The registration of the county has been completed by County Clerk Keyes and it shows a large increase over the registration of two years ago though not quite up to the estimates made earlier in the season.

Dr. H. R. Burner of Los Angeles has begun a libel suit against the Evening Tribune of Long Beach to recover $50,000, for what he claims was a defamatory publication.

Richard Farley, accused of brutally beating his wife, was convicted in Justice Austin's court yesterday and sentenced to thirty days in jail.

Corp. John Smith of the Soldiers' Home, who danced and sang on the business streets while drunk, was released by Justice Austin.

AT THE CITY HALL.

MANY THOUSAND FOR STREETS.

ASSESSMENTS ISSUED ON SEVEN JOBS JUST FINISHED.

This Is the Record for Only One Week, and Calls for Payment of Almost Twenty-eight Thousand Dollars—Final Action on Oil Bids Deferred Until Friday.

The marvelous rush for street improvements in Los Angeles is in keeping with the balance of the city's development, and is attracting much attention. The records of Assessment Clerk Frank Palomares for one week make a showing of interest.

For the week ending September 20 this department issued assessments on street work to the amount of $25,775.96, and covering the improvement of about two and one-half miles of streets.

In detail, these assessments called for the grading, curbing and sidewalking of Pennsylvania avenue, from Kearney street to Macy street, costing $4631.13; grading, curbing and sidewalking of San Marino street, from Vermont avenue to Berendo street, costing $2215.92; grading, curbing and sidewalking of Echo Park road, from Scott street to Avalon street, costing $15,808.90; sidewalking of Hope street, from Pico street to Washington street, costing $525.46; curbing of Second street, from Boyle avenue to Soto street, costing $1715.71; grading, curbing and sidewalking of Fremont avenue, from Fifth street to Sixth street, costing $597.06; sidewalking of Soto street, from First street to Michigan avenue, costing $381.76.

All of this work has been completed, and the assessments are now due. While the assessment department has had larger amounts in the aggregate for a week's showing, this is the largest in number of streets completed and the length of frontage improved.

LIBRARY BUILDING.
HOW CAN FUND BE RAISED?

The Library Board has decided to issue to various civic societies and clubs of this city a request for advice as to the best methods to pursue to secure funds for the erection of a public library building in Central Park. Now that the legality of the site for which the people expressed a preference has been decided, the Library Board deems it wise to take some immediate action. It is thought that a bond issue at this time would meet with considerable opposition, and the board hopes to find a solution of the problem through the advice of the organizations it will address. Some members of the board are opposed to apply to Carnegie for a gift for library purposes, while others favor it.

Liquor Licenses Wanted.

Like the making of books, of the asking for liquor licenses there is no end. Despite the recent restrictions which the Police Commission has thrown around the granting of such licenses, the demand continues unabated. There are now being investigated by the Chief of Police applications as follows:

Wholesale liquor license applications: California State Wine Co., Los Angeles, for No. 216 North Main street.

Western Winery, by Charles W. Weisbart, for No. 1583 West Washington street.

Samuel Holler, for No. 622 West Seventh street.

Retailers' license applications:

The Stag Liquor Co., transfer from J. C. Kepper, at No. 355 South Spring street.

Marcovich & Elezovich, restaurant liquor license, at No. 306 North Main street.

Poolroom applications:

Jasper Berry, for No. 1512 San Pedro street.

J. T. Gibbons, for No. 5816 Central avenue.

El Camino Real Bells.

Under the supervision of the street department the bell signs marking the way of "El Camino Real" have been placed within the past few days on the old highway from Aliso street to Eastlake Park.

To Open Breed Street.

A movement has been taken up for the opening of North Breed street through from Sheridan street to City View street, and from Emerson street to Barlow street. This will make a through street across Boyle Heights and Brooklyn Heights, and is in line with the general improvements mapped out for the northeastern hills.

Discussing Oil Bids.

John R. Ott and W. M. Harris, the two bidders on the recently advertised specifications calling for 33,000 barrels of oil to be furnished the city from April to August of next year, were before the Board of Public Works, yesterday, asking a return of their certified checks which accompanied their bids. Both bidders declared that the city would be unable to get lower figures on 33,000 barrel lots of oil for future delivery. They declare that if the specifications were changed, so that the small producers would be enabled to bid on furnishing partial lots of the total amount wanted there might be secured better figures. It was stated that the contractors estimate it costs twenty-two cents per barrel to apply the oil to the streets, and that the specifications in regard to heating also involved extra cost so that the big oil concerns would not submit bids. President Anderson declared that the prices given made the use of oil on street work prohibitive. Final decision on the oil bids was deferred until Friday morning.

Many Employment Agencies.

Since the rules have gone into effect requiring all employment agencies in Los Angeles to operate under license there has been a constant demand for permits. At the first meeting of the Police Commission after the new ordinance went into effect there were twenty-five applications granted. At the meeting of the commission this week there were twelve permits granted, and there are now filed applications for licenses from the following: T. Yoshikawa, No. 802 South Olive street; Mrs. C. L. Howe, No. 253 South Broadway; Miss A. M. Martin and Miss D. H. Fann, No. 121½ South Broadway; Adam Aird, No. 145 South Spring street; Mrs. C. Kiefer, No. 319 South Spring street; Mrs. David Johnson, No. 204 West Twenty-seventh street; C. Q. Egbert, No. 414 North Main street; Morton & Cairns, No. 206 South Los Angeles street; Henry K. Ito, No. 940 South Hill street.

Numerous applicants undertook to have their permits issued in some particular name, such as the "Globe," or the "Eagle," etc., instead of using individual names. The Chief of Police raised objection to this, as it is necessary that some definite person shall stand responsible for the license issued.

Incinerator Improvements.

S. M. Woodbridge, who has an agreement with the Board of Public Works to take away the ashes at the city's incinerator, and who uses these ashes as a basis for fertilizer, was before the board, yesterday, asking for the privilege of making experiments tending to better methods for handling the garbage at the incinerator. Woodbridge declares that the tight wagons recently put into service by the city bring the garbage to the furnaces full of water, and that some method must be secured whereby the stuff can be drained before it is dumped into the grates. He proposes to construct troughs on inclines, where the garbage may be at least partially freed from the surplus water before attempts are made to burn it. Woodbridge agrees to construct the troughs at his own cost, and if it proves successful the city is to reimburse him. If it is a failure, he is to stand the cost.

Open-Air Meetings.

The Police Commission is receiving numerous applications for permits to hold meetings on the streets. There are now on file for consideration at the next meeting of the commission a half dozen of this sort. The Volunteers of America state that there is constant objection to their holding street meetings at First and Main streets, and they ask that they be allowed to change their meeting place to Second and Main streets. Rev. G. C. Lillie, who styles himself "a converted drunkard," wants permission to speak on the streets. J. Paul Hatch, who is a Spanish missionary of the First Baptist Church, asks permission to preach and hold meetings on Utah street, between Aliso and Third streets. Charles E. Marsh wants to preach on Main street for ten minutes after the close of the Salvation Army meetings. Rev. C. P. Burge asks for permission to preach at Fifth and Los Angeles streets every evening in the week, and to preach at Sixth and Hill streets on Sunday afternoons. He declares he will never take a collection, beg or solicit help.

AT THE COURTHOUSE.

BIG ADVANCE INDICATED.

POPULATION INCREASES FAST IN THIS COUNTY.

Total Number of Registrations Is Over Eighty-one Thousand—There Were Large Number of Transfers and "Doubles"—Increase in Voters in Four Years Very Marked.

Registration of transfers from one precinct to another closed on the 11th inst., and the tabulations have now been completed by County Clerk Keyes, so that the total registration of Los Angeles county is known with absolute accuracy.

The total number of registrations is 81,852, a total that falls short of the estimates formed during the progress of the work. There were in all 88,092 names received for registration, but the transfers were very numerous, heavy, and the "doubles"—voters who had forgotten whether they had registered or not—amounted to a host. After these had been culled out, the legitimate number of registrations stood at 81,852, divided as follows: City, 52,059; county, 29,793.

But though the total registrations fall somewhat short of the estimates, for the reasons given, the increase during the past two years has been very striking, as may be seen from the following statement:

Registrations in 1904 were: City, 41,959; county, 25,562; total, 67,521. Registrations in 1902 were: City, 29,005; county, 19,849; total, 48,854.

Increases are also to be noted in some of the towns of the county, but particularly in Pasadena and Long Beach. The registration totals in the ten largest towns are as follows:

Pasadena, 4082; Long Beach, 2369; National (Soldiers' Home,) 1556; Pomona, 1428; Santa Monica, 1285; South Pasadena, 1217; Whittier, 741; Redondo, 590; Monrovia, 554; and Sawtelle, 475.

Along the entire line increases are shown, and, by percentage, this increase is as great in some of the smaller places as in the towns leading the list.

Accepting the increase in registration during the last two years as a basis for estimating the total increase in the county's population, the result is remarkable. The increase in voting strength in two years has been 14,361, and, in four years, 33,028.

DENIES QUACKERY.
SUES FOR DAMAGES.

Dr. Henry Russel Burner has begun suit against the Tribune Publishing Company of Long Beach to recover $30,000 for what he claims was a malicious and defamatory libel, published in the Evening Tribune on October 10, 11 and 12.

The plaintiff claims to be a practicing physician of Los Angeles, with a branch office at Long Beach, and avers that he has resided in this city for twelve years, practicing ten years of that time. On the dates mentioned the Evening Tribune published on the front page articles from which excerpts are made and inserted in the complaint filed yesterday. The plaintiff is charged with being a "quack," and it is stated that "oneof the most important things in his advertisement is his Radium Milk."

Describing the offices of the doctor at Long Beach, it is alleged in the articles complained of that "near to the door is a formidable looking nuisance which exudes a vile-smelling odor through carefully-colored electric lights placed in the liquid."

The plaintiff claims he has been defamed and injured in his profession, good name and repute.

HOWE NOT INSANE.
IS SENT TO HOSPITAL.

W. H. Howe was brought before the insanity commission yesterday because some of his neighbors thought that he was not in his right mind. He buys and sells fruit and vegetables as a regular business, and has had his office under his hat, as he sat in the establishment of a root-beer concern at No. 416 Ruth avenue.

Howe got up early and went to bed late, ate little and worked hard, and spent his idle moments in scheming how to make a few extra dollars. His neighbors could not keep the pace, or appreciate it, and they had Howe arrested for insanity.

He used to have a little puppy and a tiny kitten that were great playmates. The animals proved an attraction, for people stopped to watch their frolics. Howe put up a sign: "The last of the Howe family; watch us grow." The neighbors thought that, in itself, was a sign of incipient insanity, and when Howe put up another sign, "We lay our own eggs," they were certain that he had a screw loose somewhere.

Last Sunday Howe advertised in The Times for ten persons to do canvassing work, and on Monday morning bright and early a crowd thronged the root beer factory on Ruth avenue. By that time Howe had been arrested and he was not there to receive the mob. He stated yesterday that he advertised, as he had on previous occasions, for men or women to canvass for him, and, with the season just coming on, he knew just what he was doing and calculated on making good money.

Judge Gibbs told Howe that he was evidently in bad health, and that he would send him to the County Hospital for a week. About three months ago Howe was driving his wagon when another wagon collided with it and he was thrown to the ground. He was badly bruised and has never fully recovered.

DRUGS ARE ALLEGED.
SO WIFE GETS DIVORCE.

The brief story of a brilliant man's rapid downfall was told in Judge Conrey's court, yesterday, when Mrs. Ida A. Budd was granted a divorce on the ground of failure to provide.

Mrs. Budd was married at Las Vegas, N. M., in 1893 and, for some time lived happily enough. Then the family moved to California and settled at Burbank, but not before the husband, Harry S. Budd, had acquired the drinking habit. Witnesses testified, yesterday, that he was a man of brilliant mind but wholly unbalanced, and upon the wife devolved the duty of providing for the family.

Mrs. Budd opened a little restaurant but her mother and sister had to extend financial aid to keep the Budds from actually suffering. Then the husband took to the use of drugs, at least that was the supposition of his wife and the doctors, for his appearance and behavior indicated the taking of some kind of poison more active than alcohol. He did little or nothing to help himself, or those dependent upon him, but did, on one occasion, it was alleged, give free rein to his aptitude for signature writing and was sent to jail for ninety days for forgery.

Now he is a mental and physical wreck, and, apparently, without any desire to recover his lost estate.

COURTHOUSE NOTES.
BREVITIES MISCELLANEOUS.

GOT FIVE YEARS. George Ellsworth pleaded guilty, yesterday, before Judge Smith, to having stolen a number of miscellaneous articles. He was charged with grand larceny in having taken a diamond bracelet and a watch belonging to George H. Curry of East First street. The jewelry is valued at $90 but a number of other articles are charged up against Ellsworth as part of his record. The court sent him to Folsom for five years.

GOES HOME. Charles Phillis, a youth, who was employed at the St. Elmo Hotel and was arrested for stealing $1 from one of the guests, was allowed to go free on probation by Judge Smith, on condition that he return to his home in Kansas. The probation period is three years.

WAS DISSIPATED. Emily Osgood was granted a divorce, yesterday, from Thomas J. Osgood, on the ground of adultery. The parties were married four years ago, and since then Osgood, who is a saloonman, has been very dissipated.

SCARED AT LAST. The jury had been empaneled, yesterday, in Judge Smith's court to try Clarence Bray, on the charge of grand larceny in stealing a horse belonging to Benjamin Hayman. At the last minute, Bray weakened and withdrew his plea of not guilty and pleaded guilty. The horse that he stole was taken from a pasture on the Newton ranch, between Pasadena and South Pasadena, on July 15. Bray is a graduate from Whittier and has already served a five years' term in the State prison. He will be sentenced on Saturday.

NEECE DIVORCE. After having the matter under consideration Judge Bordwell, yesterday, granted a divorce to Mrs. Alma E. Neece from Adam M. Neece. The husband is 69 years of age and has several children by a first wife. His wife charged him with being too frivolous with another woman. Neece made all of his property, which was a separate estate, over to his children, and claims now to have absolutely nothing. Nevertheless, the court has given the wife $30 a month.

BIGGEST INCREASE.

Los Angeles Postoffice Receipts Show Greatest Percentage of Gain for September Over Last Year.

Los Angeles now leads in the percentage of increase in postal receipts over any other city in the United States for the month of September. The official bulletin just given out by the Postoffice Department shows that Los Angeles is away in the lead in the amount of new business transacted through the postoffice. At the same time, San Francisco stands at the foot of the class with the greatest loss of percentage business of any city.

The increase for this city for the month of September was $14,282.47. During the month of September, 1905, the receipts at the postoffice were $54,756.46, and the receipts for the month of September just passed were $69,038.93. The exact percentage of increase was 26.08 per cent.

The decrease in receipts in San Francisco for the same month were $36,943.73, or from $147,785.40 in September, 1905, to $110,841.67 in the same month of this year.

BEECHAM'S Cold Cure, guaranteed cure in twenty-four hours. Sun Drug Co. (3 stores.)

THE INFERIOR COURTS.

WIFE-BEATER GOES TO JAIL.

FARLEY TO SERVE THIRTY DAYS ON CHAIN GANG.

Was Nervous so He Thumped His Better Half—Plea That He Was Drunk Around the House Only Eight Times Fails to Secure Release.

"She hain't seen me drunk around the house more than eight times since we been married, jedge. I'm a nervous man, and sometimes I shove her a bit, but I wish you'd let me off this time." With this plea Richard Farley sought to excuse himself to Justice Austin yesterday afternoon when accused of brutally beating his small wife. The plea failed utterly, and Farley was sent to jail for thirty days.

"You can't beat your wife without suffering the penalty, and if you come here again for the same offense it will go hard with you," was the reprimand administered by the justice before pronouncing sentence.

With tears coursing down her cheeks Mrs. Farley told a story of abuse. Her husband, she said, has been in the habit of coming home any hour of the night and abusing her. His latest offense was to strike her in the face and then thump her head against a chair until she was almost insensible. Mrs. Farley had her three children by a former marriage with her in court.

Frank William James, the eldest son, went on the stand and told how the father had used a buggy whip on the baby boy, Matthew Hamilton James, until the child almost fainted from pain. The stepfather only smiled while the child told the pitiful story of his brutality.

While the case progressed Mrs. Farley kept glancing furtively in the direction of her big spouse, who lounged on the court desk and grinned as if he rather enjoyed the notoriety. When sentence was finally pronounced the little woman heaved a sigh of relief.

Farley and his wife and her three children reside at No. 1412 Elwood street. Discord has driven the mother almost crazy, and drink has made a brute of the husband. The next chapter is to be written in the divorce courts.

Immediately following the trial the wife sought the aid of Assistant Prosecutor Eddy. She wanted the galling bonds of matrimony broken. She was promised protection. Just before Farley is released from custody he will be given a serious talking to and he will be told to keep away from his wife.

Mrs. Farley says she will not live with him longer, and declares she will take steps to secure a divorce.

War Veteran Wins.

Corporal John Smith, a war veteran who made merry by dancing and singing during the small hours of yesterday morning at First and Main streets, escaped without either fine or imprisonment on his record as a warrior.

Corporal Smith has passed his three score years and ten, but despite his age he has not become too old to dance. While in his cups Smith is merry. When sober he is penitent. He is hard of hearing, and the court was obliged to shout the charge in his ears. He admitted the dancing and singing "stunt," but declared he had not resisted an officer. His injured air when asked by the court if he had ever been in jail, provoked a smile. He was let off.

Embezzlement the Charge.

G. H. Hennemann, a smooth-looking, well-groomed young man, accused of embezzlement, was arraigned before Justice Austin yesterday afternoon and his trial set for Tuesday at 10 o'clock. His air of nonchalance seemed to mystify the court. He pleaded not guilty in much the same tone as the average High School graduate delivers his "valedictory."

According to the complaint the possession of $20 which belonged to someone else proved too great a temptation for young Hennemann, who immediately appropriated the money to his own use. He will be given a chance to explain why he spent other people's coin.

Smashed Many Windows.

Armed with a buggy-spoke, which was tipped with a heavy piece of gas pipe, Jack Grant, a lodger at the Weld, on Eighth and Spring streets, cleared the lodging-house of guests Tuesday night by swinging his club and furiously smashing about a dozen windows. The roomers fled and Grant was soon in possession of the place. To add to his triumph, which he seemed to think was not quite complete, he proceeded to choke landlady, Mrs. Williams, with whom he had previously been on most friendly terms.

Early yesterday morning Patrolman Ingram arrested Grant, who was in his room at the lodging-house. Mrs. Williams was not anxious to prosecute Grant when she found the state of affairs, though at first she had declared her willingness to swear to a complaint.

Arraigned before Justice Austin, Grant pleaded guilty to a charge of disturbing the peace, and was released on $50 bail. An effort to secure a charge of assault with a deadly weapon is being made by the police, as the wicked-looking stick which Grant carried has been in his possession four years, according to his own statement.

MENTHOL Cough Syrup. Best for irritating throat coughs. All Sun Drug Stores.

PURITY is paramount in the manufacture of Puritas Beverages. Made of Puritas Distilled Water and the purest flavors. For health's sake, accept no others. In original packages at all fruit stands.

Put up by The
L. A. ICE & COLD STORAGE CO.
Either Phone—Ex. 6.

The Southern California Hay of Quality is Orange Brand Hay. Your horses need this superior product. Actual scale weight—no doubtful "tag weight" with us. Why not get the best hay and a square deal? Phone your orders.
NICHOLLS-HAMMELL CO
1128-40 San Pedro St.
Home Ex. 969 Broadway 4011

We Handle Hacket-Carhart
Fine Clothing
MATHESON & BERNER
Broadway, Cor. Third Street

...TO-NIGHT!...
GRAND VICTOR CONCERT
And Auxetophone Exhibition
BLANCHARD HALL
First Part Programme
1. March—"Lights Out" ...Military Band
2. La Feria—Part II ...Military Band
3. La Forza del destino. Duet ...Caruso and Scotti
4. When the Harvest Moon is Shining on the River. (Illustrated.) Tenor Solo ...B. G. Harlan
5. Serenade—Violincello Solo ...J. Hoffman
6. Come Back to Erin. Soprano Solo ...Melba
7. Tobogganing in Scotland. (Moving Pictures.) ...
8. Don Pasquale. Duet ...M. Sembrich and Scotti
9. Love Me and the World Is Mine. Tenor Solo ...A. Campbell
10. Dew Drops. Bell Solo ...A. Chapman
11. The Good Old U.S.A. (Illustrated.) Baritone Solo ...J. W. Myers
12. Peaches and Cream. Comic Duet ...Miss Jones and Mr. Spencer
13. Invocation. Magic Flute. Bass Solo ...M. Plancon
14. Sweet and Low ...Lyric Quartette
15. Twenty Colored Views, World's Fair, St. Louis, Mo. ...
Doors Open at 7 O'Clock. Admission 25 Cents

Prepared--Not Manufactured

Ghirardelli's Ground Chocolate is prepared, not manufactured. There's a difference. It is made by Nature and prepared by Ghirardelli.
The Ghirardelli process simply renders available all the natural goodness of the cocoa bean. That's why it is so pure, delicious, satisfying and health-giving, and that's why everybody likes it so well.

Ask your grocer for it.
Be sure that you get it.

Ghirardelli's Ground Chocolate

CASTORIA
for Infants and Children.
The Kind You Have Always Bought
BEARS THE SIGNATURE OF
Chas. H. Fletcher.
In Use For Over 30 Years.
THE CENTAUR COMPANY, 77 MURRAY STREET, NEW YORK CITY.

Evidence in itself, convincing, requires corroboration to make it conclusive.
That the two largest music schools in the world, The New England Conservatory of Boston and the Broad Street Conservatory of this city, the Philadelphia Public Schools and more than 100 other institutions, are using the
Lester Piano
and endorse it, is good evidence of its value—and it is corroborated by the piano—and the service it gives.
Its tone is mellow and true.
It stays in tune.
It withstands in every way the strain of prolonged practicing—hour after hour and day after day. Its durability is the result of thoroughness in its construction. It
Lasts a Lifetime
J. B. BROWN MUSIC CO.
648 S. Broadway

are guaranteed ...
228 S. MAIN ST.

The Handsomest Clothing Store in ...
SCOTT BROS.
425-427 South Spring ...

Hanan Shoes For Women
BOTH STORES

Hanan Shoes For Men
Patent Coltskin Button with Dull Kid Tops. Plain toe. Light weight soles with closely trimmed edges. The correct model for dress wear.
Price $8.00

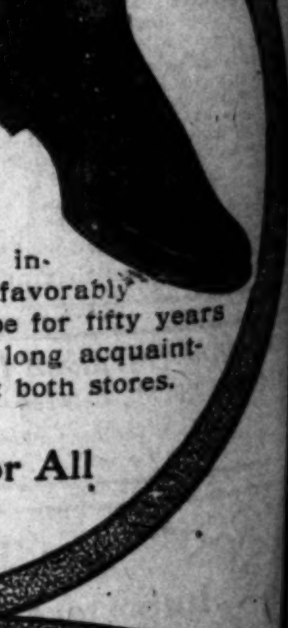

HANAN SHOES need no formal introduction. They have been favorably known in America and Europe for fifty years and have stood the test of long acquaintance. Full assortments at both stores.
Shoe Stores For All People
G. H. Baker
TWO STORES
451 SOUTH BROADWAY ~ 239 SOUTH SPRING STREET

NEW LINE TO HOLLYWOOD?

Pacific Electric Is Reported Ready to Go in.

Los Angeles Railway Said to Be Tempted, Too.

Return of Huntington and a Trolley Era.

On to Hollywood is to be the rallying cry of the Pacific Electric interests on the return of H. E. Huntington from New York, according to those in a position to know.

As was recently reported in The Times, the prospective route is by way of an extension of the present West Sixth-street line of the Pacific Electric, which would furnish one of the shortest and most rapid lines possible between the foothills city and the business center of Los Angeles.

For some time past, right-of-way agents acting for a property owners' committee, have been at work securing the needed property for the electric line, for it is to follow its own private way after leaving Kohler street. This committee has also succeeded in raising nearly the whole of the bonus required before the railway company will commence construction.

Representatives of this committee declare that they have final assurances that as soon as the bonus is up and the right of way secured, the Huntington interests will at once begin building over the intervening hills and into Hollywood.

It is said that this new Hollywood line will be continued on through the residence section of the town and to the mouth of Laurel Cañon. While the members of the right-of-way committee, many of whom are real estate dealers interested in prospective tracts to be put upon the market, are keeping the probable route of the Huntington line a secret, it is said that in a general way it will be this: North on Kohler to the Hollywood cemetery; west near Melrose to the vicinity of Gower, thence into Hollywood by any one of half a dozen routes which are being enthusiastically bid for by as many coteries of interested parties.

ANOTHER PROSPECT.

But at the same time the Los Angeles Railway Company is being offered tempting inducements to build toward Hollywood itself from the present terminus of the Bimini Baths line. Property owners and real estate agents interested have volunteered to furnish the right of way and a handsome bonus for an extension of the line at least part way to Hollywood.

It is proposed to extend this line north from Bimini Baths to West Temple, thence west on the continuation of that street known as Ocean View avenue to Western avenue, thence north on Western avenue into the Hollywood territory of the Los Angeles-Pacific Company.

In addition to the activities in the direction of Hollywood, there is a contemplated extension of the West Temple-street line, the construction of a line from Azusa up into the mouth of the San Gabriel Cañon, the continuation of the trunk line through Covina on to Pomona, eventually reaching Riverside, and the construction of the line from Orange to Santa Ana, and thence to Newport Beach, and finally from Glendale to Burbank.

To do all of this work will require not only a huge amount of capital, but an immense army of workingmen. The former Mr. Huntington can supply without trouble, but the latter neither he nor any other captain of industry has as yet been able to secure in numbers sufficiently large to meet the demand for labor in Los Angeles.

CHANCE TO SEE BIG GOLD MINES.

EXCURSION TO BEATTY TO BE MADE BIG SUCCESS.

Board of Directors of Chamber of Commerce Urge Business Men to Go on Trip to Mining Districts and Secure Trade—Hawaii Also Wants Our Merchants.

The Chamber of Commerce, at a meeting of its board of directors, yesterday afternoon, decided to issue an address to the business men of the city, urging them to attend the excursion to be run on Sunday to Beatty and Bullfrog, in honor of the opening of a new railroad into the great mining district.

The excursion is to leave over the Salt Lake Railroad, and the Chamber of Commerce decided to set forth, in a written statement, the need of the merchants and jobbers of the city to wake up and secure a portion of the new trade which is awaiting only invitation to come to this city.

The motion to urge the advisability of taking this trip was carried unanimously and, while it is not the province of the organization to take up the details of arrangements of the excursion, the sense of the meeting was that the member should do all that is possible to make the excursion a great success.

... P. Wood, secretary of the Hawaiian Promotion Committee, appeared before the meeting and spoke on the benefits of an excursion of the business men of this city to Hawaii, urging the need of bringing the residents of these islands into closer touch with the people of Southern California. Mr. Wood said that the Hawaiians are the richest people, per capita, in the world, and that the country is as yet scarcely touched in the development.

It is proposed, according to Mr. Wood, to arrange an excursion of the merchants and business men of this city which will probably start from San Pedro, shortly after the first of the year. A committee of the chamber was appointed to take up the matter and make a report on the feasibility and advantages of such an excursion. Mr. Wood said that he, personally, would take up the question of entertainment and would promise that all would have a good time, if they would take the trip.

The directors passed a vote of thanks to the firemen of the city for the excellent work done, the night of the fire in the Chamber of Commerce building.

The following new members were elected: R. L. Forsythe, W. A. Johnson, Cohn-Goldwater & Co., and the Automobile Dealers' Association of Southern California, as a whole, and these individual members of it, ... Wm. Gregory, H. O. Harrison Company; Lee Motor Car Company, Middleton Motor Car Company, ... Shettler, A. J. Smith, Southern California Motor Car Company,

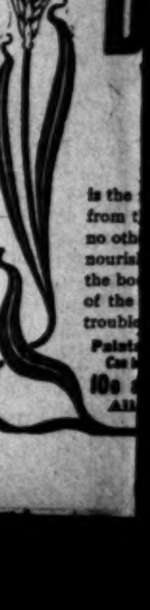

Evidence

itself, convincing, quires corroboration make it conclusive. That the two largest usic schools in the orld, The New Eng- nd Conservatory of oston and the Broad treet Conservatory of is city, the Philadel- ia Public Schools nd more than 100 her institutions, are sing the

Lester Piano

nd endorse it, is good vidence of its value— nd it is corroborated the piano—and the ervice it gives. Its tone is mellow nd true. It stays in tune. It withstands in very way the strain prolonged practic- —hour after hour nd day after day. Its rability is the result thoroughness in its nstruction. It

asts a Lifetime

J. B. BROWN MUSIC CO.
The Old Reliable House
848 S. Broadway

PATHFINDER HOME BUILDING Trustee for Sale of G. C. Wiley's Trust Fairy
228 S. MAIN ST.

The Handsomest thing Store in SCOTT BROS. 427 South Spring

Hanan Shoe For Women

STORE

NEW LINE TO HOLLYWOOD?

Electric Is Reported Ready to Go in.

Angeles Railway Said to Be Tempted, Too.

...rn of Huntington and a Trolley Era.

...to Hollywood is to be the rally- ...y of the Pacific Electric Inter- ...on the return of H. E. Hunting- ...from New York, according to those ...position to know.

...was recently reported in The ... the prospective route is by ... of an extension of the present ...Sixth-street line of the Pacific ..., which would furnish one of ...shortest and most rapid lines pos- ...between the foothills city and the ...business center of Los Angeles.

...some time past, right-of-way ...ing for a property owners' ...mittee, have been at work secur- ...the needed property for the electric ...; for it is to follow its own pri- ...way after leaving Kohler street. ...committee has also succeeded ...ring nearly the whole of the be- ...stowed before the railway com- ...will commence construction.

...objective of this committee ...that they have final assurances ...to that, as the bonus is up and ...of way secured, the Hunting- ...will at once begin build- ...the intervening hills and in- ...

...said that this new Hollywood ...to be continued on through the ...valley of the town and to ...mouth of Laurel Cañon. While ...owners of the right-of-way com- ...many of whom are real estate ...interested in prospective ...to be put upon the market, are ...the probable route of the ...like a secret, it is said that ...way it will be this: North ...Vine to the Hollywood ceme- ...past near Melrose to the vicin- ...of Gower, thence into Hollywood ...the site of half a dozen routes ...are being enthusiastically bid ...by many coteries of interested ...

MOTHER PROSPECT.

...at the same time the Los Ange- ...Railway Company is being offered ...inducements to build toward ...Hollywood from the present ter- ...at the Bimini Baths line. Prop- ...owners and real estate agents in- ...are also volunteered to furnish ...right of way and a handsome bo- ...as an extension of the line at ...cost way to Hollywood.

...is planned to extend this line ...the Bimini Baths to West Tem- ...thence over on the continuation ...what is known as Ocean View ...Boulevard in Western avenue, thence ...along a Western avenue into the ...business territory of the Los Ange- ...

...In addition to the activities in the ...vicinity of Hollywood, there is a con- ...siderable number of the West Tem- ...ple Street line construction of a ...branch line into the mouth of ...Laurel Cañon, the continua- ...tion of the main line through Covina ...and Pomona, eventually reaching ...Riverside. The construction of the ...Pacific Electric from Orange to Santa ...Ana, and thence to Newport ...Beach, finally from Glendale to ...Burbank.

...Just when this work will require ...the large amount of capital, but ...the army of workingmen. ...Henry E. Huntington can sup- ...ply the former, but the latter ...he may get from any other captain of in- ...dustry who has not been able to secure ...men sufficiently large to meet ...the demand for labor in Los Angeles.

...NCE TO SEE ...IG GOLD MINES.

...TO BEATTY TO BE ...BIG SUCCESS.

...of Members of Chamber of ...Urge Business Men to ...Trip to Mining Dis- ...and Secure Trade—Hawaii ...Made Our Merchants.

...of Commerce, at a ...of its board of directors, yes- ...afternoon, decided to issue an ...to the business men of the city, ...them to attend the excursion to ...on Sunday to Beatty and Bull- ...in honor of the opening of a new ...line, the great mining dis- ...

...intention is to leave over the ...Salt Railroad, and the Chamber ...has decided to set forth, in a ...manner, the need of the mer- ...and jobbers of the city to wake ...to a portion of the new ...which is awaiting only invi- ...to come to this city.

...Invitations to urge the advisability ...of this trip was carried unani- ...mously, while it is not the province ...of the organization to take up the de- ...tailed arrangements of the excursion, ...it was the sense of the meeting was that the ...Chamber should do all that is possible ...to make the excursion a great success. ...C. Wood, secretary of the Ha- ...waiian Promotion Committee, appeared ...before the meeting and spoke on the ...benefits of an excursion of the business ...men of this city to Hawaii, urging the ...advisability of letting the residents of these ...islands come in touch with the peo- ...ple of Southern California. Mr. Wood ...said that the Hawaiians are the ...best people per capita, in the ...world, and that the country is as yet ...only touched in the development ...

...It was proposed, according to Mr. ...Wood, to arrange an excursion of the ...leading men and business men of this ...city, which will probably start from ...here shortly after the first of ...January. A committee of the chamber ...was appointed to take up the matter, ...and make a report on the feasibility ...and advantages of such an excursion. ...Mr. Wood said that he, personally, ...would take up the question of enter- ...taining, and would promise that all ...would have a good time, if they would ...only try.

...The committee passed a vote of thanks ...to the citizens of the city for the ex- ...cellent work done, the night of the ...meeting, the Chamber of Commerce ...

...The following new members were ...elected: F. T. Forsythe, W. A. John- ...son, Goldwater & Co., and the ...Manufacturers' Association of ...California, as a whole, and ...the individual members of it, ...Wm. Gregory, H. O. Har- ...mony, Lee Motor Car Com- ...pany, Motor Car Company, ...Motor Car Company, A. J. Smith, South- ...ern Motor Car Company, Standard Motor Car Company and J. W. Wilcox.

A communication was read from the Pasadena Board of Trade requesting the chamber to appoint two delegates for every 100 members in the organization to attend a convention of chambers of commerce and boards of trade of Southern California, to be held in Pasadena, October 28. The object of this meeting is to form a federation of all the commercial organizations in Southern California.

"EXAMINER" IN DISTRESS.

Big Losses Result from Attacks on Local Interests—Pilot and Cap'n Called Away.

Our esteemed Broadway contemporary, the Los Angeles Examiner, is having another season of hard luck. There have been internal dissensions of late, resulting in the appeal of the contending factions to Hearst and his big bosses in New York and Chicago. If reports spread about by some of the underlings of the shop may be believed there has been a cat-and-dog sort of life between those in charge of the various departments, and each fellow has been trying to shoulder onto the other the responsibility for the dismal failures, political and financial, of the Hearst sheet.

The funny Langdon campaign, conducted by Iky Eicholz, has proven a costly butt of ridicule, while Uncle Heine Lowenthal's simple-minded blunders in the general management of the paper have made all sorts of friction. His insistence on opposing the time extension of the trolley franchise limit, an extension wanted by nearly everybody in town, in order that more railroad extensions may be built in the city, and that outlying tracts may be opened up, angered the realty men as much as did his attempt to "down" the Fiesta. The way the real estate dealers jumped on his poor old frame was distressing. The Times does not quite understand why they got so excited. The Examiner has fought almost every movement for the expansion and progress of the city since it was started, from an increased water supply to street railroad extension. Poor old Uncle Heine has been consistent at any rate. He has been "again" everything. The Times is bound to say in his defense that his management of the Examiner has been entirely satisfactory to The Times. We think the business men ought to let up on him. We have no fault to find with him or his sheet.

Uncle Heine has suddenly been summoned to New York. Will he come back? That is the question the folks are all asking in the Examiner shop. The Times sincerely hopes he will soon be on duty again at the old stand. We can't afford to lose him. There is only one Uncle Heine and if he is taken from us we fear that nobody can be found to exactly fill his place. But our friend Lowenthal is in New York and the question is, for how long?

A few weeks ago Managing Editor Clark was summoned to Chicago. So that there has been of late no cap'n nor pilot aboard the ship, and the craft has been running itself. Inquirers who have asked for the "boss" during the past few days, wishing to talk over matters of importance, have been told by the Examiner employés that "nobody is here." Business men have found it impossible to get any satisfaction.

Meanwhile, the steady financial losses of the Examiner have continued. Frequent checks for $10,000 each have been received here to make up the deficit at the bank. Those in a position to know state that Hearst's local paper has run behind over $30,000 since January 1, and now the Langdon campaign is sapping the Hearst treasury in addition. Uncle Heine's rabid attacks on the real estate interests, on Fiesta, on waterworks extensions, and on the movement to secure new trolley lines, and his outrages of merchants, all are resulting in a big hole in the paper's advertising patronage. The yellow shop is in a blue funk. The boys say they will be glad to see Managing Editor Clark back, and hope that some deliverer will be either created or raised from the dead for the business office, where things are in dire and deadly confusion. Will Uncle Heine be resurrected or will Iky Eicholz be made general manager?

CONFUSION OF NAMES.

Pacific Syndicate Company Would Prevent Pacific Syndicate Stores Company from Incorporating.

The Pacific Syndicate Stores Company, with headquarters in this city, is in trouble again, according to advices from San Francisco. The Pacific Syndicate Company has commenced suit, in the Superior Court of San Francisco, to keep the Pacific Syndicate Stores Company from filing certified articles of incorporation with the Secretary of State. The plaintiff is incorporated under the laws of California and the defendant under the laws of Nevada. J. R. Fuller, Truman Reeves, E. E. Caine, T. K. Stateler and W. J. Fisher are made defendants in the suit.

According to J. C. Seasholes, president of the Pacific Syndicate Company, the suit is being brought on account of the similarity of names which cause confusion. The plaintiffs take the position that, as a home corporation, they should have superior rights over a foreign corporation.

It will be recalled that the Pacific Syndicate Stores Company is the corporation which B. Warner Rice, the nimble San Francisco promoter, declares he organized in Nevada. The literature of the corporation advertises that it is about to establish a chain of fifty stores on the Coast.

VACANCY FILLED.

Board of Directors of Episcopal Church Extension Society Choose L. S. Porter of Altadena.

Lafayette S. Porter of Altadena was appointed a director of the Church Extension Society of the Episcopal Church for Southern California on Monday, to fill the vacancy caused by the death of James F. Towell of this city. Mr. Porter will also succeed the deceased as treasurer.

The society was organized in 1887 and incorporated at the instance of Rev. Dr. A. G. L. Trew, who has been its president almost continuously. Thomas L. Winder is its secretary.

It is understood that the will of the late Mrs. George Keating of San Diego contains a bequest of $30,000 to this society, to be used for church extension in San Diego county. The society has been an efficient factor in promoting the growth of the church in Southern California, by acquiring property in new towns and making loans to assist new congregations in building houses of worship.

HILL-AND-PICO SALE.

Lot Brings Eighty Thousand Dollars. Many Deals at Long Beach Running to Big Figures.

Mrs. Elizabeth G. Reighard has sold to The Title Insurance & Trust Co. for a syndicate composed of George H. Rector and others, the property located on the northeast corner of Hill and Pico streets, having a frontage of 70 feet on Hill street and 122 feet frontage on Pico street. Improvements nominal, renting for $120 per month. The price paid was $80,000, about $1140 per foot. The sale was negotiated through the agency of the Van Vranken-Hunter Realty Co. and A. E. Halsey.

W. H. Parkhurst sells to Ida Hopf, through the agency of Black Bros., 60x117 feet on the south side of Orange street, beginning 50 feet east of Union avenue. Consideration, $6500. The property is improved with an 8-room frame dwelling, well rented.

The Van Vranken-Hunter Realty Co. report the sale of the property at 820 Kohler street, 30x120 feet, from John H. Jacobs to Dr. J. B. Renshaw. Consideration, $4250.

The Van Vranken-Hunter Realty Co. report the sale of the property at 649 West Thirty-ninth street; lot 60x130 feet, improved with seven-room house, from W. H. Knickrehm to Mae M. Brown. Consideration, $2750.

The Butler & Paul Investment Co. have in the past few weeks sold nearly 60 parcels of realty at Long Beach. The total value of the sales was $132,675. The largest item was two lots on Ocean Pier for $62,000, and the next town lot 22 at Alamitos, for $30,000. Among the smaller was a half block at Alamitos to J. W. Shively at $4000; a lot at Mira Mar to F. M. Wilber at $1375; ⅛ block on along Riverside to J. J. Harris at $3000; lot in Long Beach to F. Stanckly at $1800; one to William Emmet at $1000; three lots to C. E. Kliener at $2150; one to Carrie Etchernendy at $1100; one to H. J. Ifteger at $2400; one to A. D. Moore at $2700; one to Evie F. Bechtel at $1150; and one to C. N. Miller at $1000. The other sales were from $350 to nearly $1000 each.

CLUB WILL PLAY.

"The District School" Will Be Given to Raise Funds for Poor at Christmas.

The Opportunity Club held, yesterday, the first rehearsal of its play, "The District School," which it will present on the evening of November 30, at Blanchard Hall. The play is to be given for the purpose of raising funds which will enable the club to remember at Christmas the poor who would otherwise not be sharers of the season's cheer, and the fifty members of the organization are all hard at work to make it a success.

The following people will be in the cast of the play: S. L. Todd, Herbert Pierce, James Walter, Miss Susan Tweedy, Miss Frances Wilkinson, Mrs. Seamans, Fred Pierce, Miss Pansy Miner, Gertrude Dorrance, Annie Murray, Lillie Tweedy, Loretta Bathrick, Miss Florence Deming, June Leighthold, Leah Stevens, Alexander Bowers, Walter Dorrance, Bruce J. Evans, Arthur Stewart, Mrs. Deming, Mrs. Bartholomew, and Mrs. Keoppie.

SAYS HE MEANT MURDER.

Mrs. Howard Tells Police Her Husband Tried to Stab Her With a Dirk.

George Howard tried to kill his wife last evening according to her complaint, made to the police. It is not the first time, she says. As a matter of fact, the unhappy woman was in the office of the District Attorney the other day trying to get a complaint against the man on a similar charge. The complaint was not issued.

Last evening Mrs. Howard told officers that her husband tried to stab her with a dirk and terrorized the landlady at No. 738 Kohler street, where they live. He also drove the children from their rooms, she said. Sergt. Dixon arrested Howard soon after this trouble. The woman stated that she would seek a complaint this morning. The prisoner was under the influence of liquor when an officer found him.

BABY BICYCLE RIDER.

Wanders Far and Is Found by the Police and Finally Returned to His Parents.

Trundling his velocipede along the sidewalk at Second and Spring streets yesterday afternoon, little 6-year-old Irwin Tooney, whose home is on Pico Heights, was found by Patrolman Miller and taken to Central Station.

From his home, No. 1806 New Hampshire street, more than three and one-half miles from where he was found, the little lad had ridden his baby bike. He was surprised when told how far he was from home and began to cry when he found himself surrounded by big policemen at the station.

Irwin sobbed out his story to the police matron, and his parents were at once notified. They took the youngster home.

A locomotive exploded on the Southwestern Railroad near Alamogordo, N. M., yesterday, killing Engineer Fred Dobbin and Fireman T. E. Brandon and severely injuring Brakeman C. O. Callagher.

THE LAXATIVE OF KNOWN QUALITY

There are two classes of remedies: those of known quality and which are permanently beneficial in effect, acting gently, in harmony with nature, when nature needs assistance; and another class, composed of preparations of unknown, uncertain and inferior character, acting temporarily, but injuriously, as a result of forcing the natural functions unnecessarily. One of the most exceptional of the remedies of known quality and excellence is the ever pleasant Syrup of Figs, manufactured by the California Fig Syrup Co., which represents the active principles of plants, known to act most beneficially, in a pleasant syrup, in which the wholesome Californian blue figs are used to contribute their rich, yet delicate, fruity flavor. It is the remedy of all remedies to sweeten and refresh and cleanse the system gently and naturally, and to assist one in overcoming constipation and the many ills resulting therefrom. Its active principles and quality are known to physicians generally, and the remedy has therefore met with their approval, as well as with the favor of many millions of well informed persons who know of their own personal knowledge and from actual experience that it is a most excellent laxative remedy. We do not claim that it will cure all manner of ills, but recommend it for what it really represents, a laxative remedy of known quality and excellence, containing nothing of an objectionable or injurious character.

There are two classes of purchasers: those who are informed as to the quality of what they buy and the reasons for the excellence of articles of exceptional merit, and who do not lack courage to go elsewhere when a dealer offers an imitation of any well known article; but, unfortunately, there are some people who do not know, and who allow themselves to be imposed upon. They cannot expect its beneficial effects if they do not get the genuine remedy.

To the credit of the druggists of the United States be it said that nearly all of them value their reputation for professional integrity and the good will of their customers too highly to offer imitations of the

Genuine—Syrup of Figs

manufactured by the California Fig Syrup Co., and in order to buy the genuine article and to get its beneficial effects, one has only to note, when purchasing, the full name of the Company—California Fig Syrup Co.—plainly printed on the front of every package. Price, 50c per bottle. One size only.

Interesting Sale Lace Curtains and Sofa Pillows

Now it is good bye to all lace curtains where we have only one or two of a pattern.

This will be one of the most interesting features of the October Clearance Sale. Of late we have been doing a wonderful business in lace curtains. Hundreds of lines have been sold down to one or two pairs and these are the ones we offer you now at greatly reduced prices.

Novelty Bonne Femmes

Curtains, made up of rich, graceful flounces. Were it not for the low condition of the stock, we couldn't think of making such reductions:

$6.50 to $8.00 Bonne Femmes.....$3.75 each
$5.00 Bonne Femmes.....$2.50 each

Nottingham Curtains

$1.50 Curtains	85c
$2.00 Curtains	$1.15
$2.50 Curtains	$1.25
$2.75 Curtains	$1.75
$3.25 Curtains	$1.95
$4.25 Curtains	$2.50
$6.00 Curtains	$3.95
$6.50 Curtains	$4.25

There is a splendid pattern assortment and every pair is in good condition.

Ruffled Swiss and Net Curtains

$2.75 Curtains	$1.75
$4.50 Curtains	$2.75
$6.50 Curtains	$4.00

Pretty patterns in the Swiss and dainty meshes in the nets. The saving is something to consider, too.

Novelty Net Curtains

$2.75 Curtains	$1.75
$3.50 Curtains	$2.00
$5.75 Curtains	$3.75
$9.00 Curtains	$5.00
$9.50 Curtains	$6.00

Real novelties and a great variety of them.

Read the price reductions again.

Dentelle Arabian Curtains

$2.50 Curtains	$1.65
$3.25 Curtains	$2.00
$3.75 Curtains	$2.65
$6.25 Curtains	$3.95
$8.75 Curtains	$5.50

Great opportunities to save here. Great assortments to select from.

Irish Point and Renaissance Curtains

$11.00 Curtains	$7.00
$12.50 Curtains	$8.00
$7.25 Curtains	$4.25

No better bargains in all the list than you will find right here. Price cuts are worth while, and an assortment that won't dissapoint.

Real Arabian Curtains

$10.00 Curtains	$7.25
$15.00 Curtains	$10.00
$20.00 Curtains	$15.00
$22.50 Curtains	$16.00

The real thing in original and exclusive designs. Do a little figuring and see how much you will save.

Brussels Net Curtains

$5.50 Curtains	$3.10
$6.50 Curtains	$4.10
$9.00 Curtains	$6.10
$14.00 Curtains	$9.50
$30.00 Curtains	$21.00

Good values at the regular prices, great bargains at the reduced prices.

$2.00 to $3.00 Sofa Pillows $1.35

Your chance to get what you need for the living room or den.

A great collection of pillows—all sorts of them. Some in rich tapestry designs, others are printed novelties. Any kind of a pillow you want and $2.00, $2.50 and $3.00 pillows for..... $1.35

See us for prices on window shades we make the best.

Miles Pease Furniture Co.

439-441-443 South Spring St.

We open accounts on a conservative basis with responsible parties

The Best Food For Children

DR. PRICE'S WHEAT FLAKE CELERY FOOD

is the most perfect Food for children, as it is made from the whole grain of the wheat with celery. If no other diet obtainable, it alone would give all the nourishment required for the support and growth of the body and brain. Contains all the phosphates of the wheat. Will prevent indigestion, stomach troubles, constipation and bad blood.

Palatable—Nutritious—Easy of Digestion and Ready to Eat
Can be served hot. Put in a hot oven for a few minutes; or cook in boiling milk.

10c a package
All Grocers

My Signature on every package. Dr. V. C. Price

Ocean Steamships.

North-German Lloyd

FAST EXPRESS SERVICE
PLYMOUTH—CHERBOURG—BREMEN.

Kronprinz Oct 27 noon	Kronprinz Dec 15 2 pm
Kaiser Nov 6 10 a.m.	K. Wm II .....Jan 5
K. W II Nov 20 8 am.	Kronprinz .....Jan 19
Kaiser Dec 4 10 a.m.	K. Wm II.....Feb. 12

TWIN-SCREW PASSENGER SERVICE
PLYMOUTH—CHERBOURG—BREMEN.

*Chemnitz Oct 25 10am	*Main ...Nov 27 10a.m
*Brem'g Nov. 8, 10am.	*Chemnitz Dec 4 10am
*Bremen Nov 15 10am	*Rhein Dec 11 10 am
Friedrich Nov 22 10am	*York ...Dec. 18 10 am

*Bremen direct.

MEDITERRANEAN SERVICE
GIBRALTAR—NAPLES—GENOA.

K. Luise Oct. 27, 11am	K Albert Jan 12 11 am
K. Albert Nov 10 11am	pr Irene Jan 19 11 am
pr Irene Dec. 1 11 am	Kaiser Jan. 26 11 am
K Luise Dec 8 11 am	Neckar Feb. 2, 11 am

NORTH GERMAN LLOYD TRAVELERS' CHECKS GOOD ALL OVER THE WORLD

From Bremen Piers, 26 and 4th sts., Hoboken. Ken. OELRICHS & CO. No. 5 BROADWAY, NEW YORK. ROBERT CAPELLE, 1134 BROADWAY, OAKLAND, CAL.

Hamburg-American

Twin Screw Passenger Service
PLYMOUTH—CHERBOURG—HAMBURG.

Patricia	Oct. 20	Gros Waldersee	Nov. 3
Amerika	Oct. 25	Kais. Aug. Vic.	Nov. 9
Pretoria	Oct. 27	Pennsylvania	Nov. 17
Bluecher	Nov. 1	Amerika	Nov. 23

Mediterranean Service
TO GIBRALTAR, NAPLES AND GENOA.

*Moltke	Oct. 23	Hamburg	Jan. 10
Hamburg	Nov. 13	*Moltke	Jan. 29
*Moltke	Dec. 4	*Deutschland	Feb. 4

Calls Gibraltar. *Has Grill Room and Gymnasium. Mediterranean and Orient Cruises.

Less than Eight Days to Italy
BY THE GREAT FLYER DEUTSCHLAND
From New York Feb. 4, 1907

DURING JAN., FEB. AND MARCH.
Special cruises to the Mediterranean and the ORIENT
ALSO TO
Jamaica and the West Indies
Travel Bureau. R.R. Tickets, hotel accommodations, and general information about foreign travel.
Travelers' Checks Good All Over the World.
HAMBURG-AMERICAN LINE.
1004 Broadway, Oakland, Cal.
(And local agents in Los Angeles.)

Madeira, Spain Mediterranean and ORIENT	29 day cruise by steamer Moltke; most extensive and best planned itinerary. Rates $250.00 and up.
ITALY	8 days to Italy by S. S. Deutschland; also regular trips by steamers Moltke and Hamburg.
EGYPT and the NILE	Weekly service between Naples and Alexandria, by S. S. Oceana, connecting with New York service. Nile service by new steamers of the Hamburg and Anglo-American Nile Co.
JAMAICA AND COLON	Superb service weekly by large new steamers of the Prinz class fortnightly by S. S. Prinzessin Victoria Luise.
WEST INDIES	Two 28-day trips, Jan. 31 and Mar. 7, to all principal islands, Venezuela and Panama Canal, by S. S. Bluecher, 12,000 tons.

For further particulars, booklets, rates, etc., apply
HAMBURG-AMERICAN LINE
1004 Broadway, Oakland, Cal.

AMERICAN LINE.
Plymouth—Cherbourg—Southampton.

St. Louis	Oct. 27	St. Paul	Nov. 21
Philadelphia	Nov. 3	New York	Nov. 17

Philadelphia—Queenstown—Liverpool.

Friesland	Oct. 27	Merion	Nov. 10
Westernland	Nov. 3	Haverford	Nov. 24

ATLANTIC TRANSPORT LINE.
NEW YORK—LONDON—DIRECT.

Minnetonka	Oct. 27	Minneapolis	Nov. 17
Mesaba	Nov. 3	Minnehaha	Nov. 24

RED STAR LINE.
NEW YORK—ANTWERP—PARIS.

Finland	Oct. 27	Kroonland	Nov. 21
Zeeland	Nov. 7	Vaderland	Dec. 5

WHITE STAR LINE.
NEW YORK—QUEENSTOWN—LIVERPOOL.

Majestic	Oct. 31	Teutonic	Nov. 14
Cedric	Nov. 3	Baltic	Nov. 21
Oceanic	Nov. 7	Oceanic	Dec. 5

BOSTON—QUEENSTOWN—LIVERPOOL.

Cymric	Nov. 13	Arabic	Dec. 4

TO THE MEDITERRANEAN VIA AZORES
FROM NEW YORK.

CRETIC	Nov. 3; noon Dec. 6; Mar. 20
CEDRIC	Nov. 28, Jan. 4, Feb. 24, 21,000 tons
CELTIC	Jan. 18, Mar. 7, 21,000 tons

FROM BOSTON.

ROMANIC	Oct. 27, 4:30 a.m., April 27
CANOPIC	Nov. 17, 10:30 a.m., Jan. 12
REPUBLIC	Dec. 1, 10:30 a.m., Feb. 2

C. D. TAYLOR, Passenger Agent Pacific Coast, Room 207 Monadnock Building, SAN FRANCISCO, CAL.
Or any local agent.

Hills Bros. COFFEE

IS THE
Best in the World

Only the Highest Grade of Mellow Old-Crop Coffee is selected. The most improved mechanical devices are used in cleaning and roasting. Scientific experts personally superintend the blending and every step of its preparation.

Its smooth drinking cup quality will please the most critical.

For sale in suitable packages

At the Grocery Ask for It

HILLS BROS.
SAN FRANCISCO

VANITY

It's a rather expensive vanity to imagine—that because you paid $15 to $18 for your last trousers—at Mr. Exclusive Credit Tailor's—that Nicoll's Trousers at $7 to $12 would not satisfy you.

You'll find here all that's new in Trouser fabrics; not a few ordinary designs—but a variety, that is generous and tempting.

Trousers $6 to $12. Suits $25 to $50.

Nicoll THE TAILOR
WILLIAM JERREMS' SONS.
350 SOUTH SPRING STREET.

DO IT NOW
Buy a Buck Steel Range
We are Sole Agents Here
Henry Swot
344-346-348 SPRING ST.

MAMMOTH SHOE HOUSE
AGENTS FOR W. L. DOUGLAS SHOES
BEST IN THE WORLD.

Delicious Wines & Liquors
Absolutely pure and immensely healthful. Riesling and Claret 75c a gallon. 6-year-old Port & Sherry $1 a gallon.
German American Wine Co.
314 West 5th St. Telephone 22. Just off Broadway Home 439 Main

Offices of the
SUNSET HOSPITAL
452½ South Broadway, Cor. 5th
Stock is now selling at 75c. Buy today
Phones: Home 5159, Main 5167.

Southwestern Packing Co. Meats
Officially Inspected
Sanitary, Healthful, Germproof
Both Phones 1359

THE TIMES-MIRROR COMPANY

H. G. OTIS....President and General Manager.
HARRY CHANDLER.....Vice-President and Assistant General Manager.
MARIAN OTIS-CHANDLER...Secretary. ALBERT McFARLAND...Treasurer.
PUBLISHERS OF

Los Angeles Daily Times

Daily, Weekly, Sunday and Weekly Magazine. Vol. 50. No. 135. Founded Dec. 4, 1881. Twenty-fifth Year EVERY MORNING IN THE YEAR.

NEWS SERVICE—Full reports of the Associated Press, covering the globe; from 200 to 25,000 words transmitted daily over more than 26,000 miles of leased wire.
TERMS—Daily and Sunday, including Weekly Magazine section, 75 cents a month, or $9.00 a year; Daily, without Sunday, $7.50 a year; Sunday, $2.50; Magazine only, $2.50; Weekly, $1.50.
TELEPHONES—Counting-room, Subscription Department, Editorial Rooms, City Editor and Local News Room, Sunset Press 1; Home, ask for THE TIMES.
AGENTS—Eastern Agents: Williams & Lawrence, Tribune Building, New York; 1216 Marquette Building, Chicago; Washington Bureau, 61 Post Building, telephone 2207 Main, where the latest copies of The Times may be consulted. San Francisco office, Midway Building, 721 Market street, between Third and Fourth—R. Libby, Representative.
SWORN CIRCULATION—Daily and Sunday average for 1904, 18,901; for 1905, 19,258; for 1906, 24,121; for 1903, 20,733; for 1902, 20,750; for 1901, 20,448; for 1900, 20,900; for 1899, 20,946; for 1898, 27,702. Sunday for 1903, 44,150. Sworn daily average for every day in the first six months of 1906, 27,500 copies; Sunday average for same period, 71,529 copies.

Yesterday's Regular Edition 44,260

THE TIMES has a larger regular bona-fide circulation than any local rival. It circulates widely among the intelligent, prosperous, substantial, homekeeping classes. The greatest volume of business advertising, the finest display, the best classifications, the largest results to advertisers.

Office: Times Building, First and Broadway.

Entered at the Los Angeles Postoffice for transmission as mail matter of the second class.

PART II: EDITORIAL, LOCAL AND BUSINESS SECTION

Pen Points

There came a fine day in Philadelphia last week, and next morning the papers referred to it in big headlines.

The scandal zone and the divorce factories appear to have shifted slightly from Pittsburgh in the direction of St. Louis.

Perhaps when Mr. Carnegie said he would die a poor man, he knew that no man can die any other way. It's a dry joker is "Andra."

If a man's creditors would do as the government does, and make a $1 bill and a $1000 bill about the same size, it might help some, too.

An open switch is given as the cause of a recent railroad collision. Well, that's one way of causing a railroad collision, sure enough.

Just now the average man is almost afraid to shake hands with a friend, when he meets one, for fear of being suspected of running for office.

Another thing that makes it a little difficult for the Democrats this year is that wages are being raised almost everywhere throughout the country.

Maybe it might hurry the millennium along a little if every woman would agree to waive the last word, and every man would agree to take his last drink.

A law has been passed in Massachusetts making it a crime to steal a cat, but the bets are still 100 to 1 that after a man has once had a cat he can't lose it.

Those "Holy Ghosts" in Maine were on the right track, from their own point of view. They starved themselves, and there is no surer way of making ghosts than that.

Upton Sinclair is to go on the stage. Perhaps the packers may now see another way of getting rid of their rotten eggs without unloading them on the public in general.

Premier Stolypin is attempting to dictate who shall be members of the next Russian Parliament. Stolypin is evidently trying to have himself regarded as the Sam Gompers of Muscovy.

A new disease called the "auto heart" is announced by the physicians. It usually afflicts pedestrians whose hearts have become weakened by trying to keep out of the way of automobiles.

California continues to set a good example for the faithless world. A woman who saw her husband about to drown in the Pacific Ocean at Ocean Park leaped into the briny deep and saved his life.

A dispatch states that a party of eastern millionaires are engaged in a race to reach California, as though that were news. Everybody not already here is engaged in a race to reach California.

The crew of the Whang-Ho, who were compelled to live on a diet of seagulls, needn't complain. Look at our poor friends, the Democrats, who have been compelled to live on crow for years and years.

A good deal of interest seems to be centered in the fact that one of the glaciers in Alaska is moving again. Huh! That's nothing. Vice-President Fairbanks has just made a tour of the entire United States.

It is noticed that in their discussion of the currency problem the political orators fail to evoke much interest among those of their listeners who haven't enough of the currency to make much difference, anyway.

Perhaps it was because Mr. Bryan said Roger Sullivan is a man who works in the dark that Mr. Sullivan has placed himself in possession of about the biggest electric light company that has ever been wired up.

Another political plot has been discovered in Bulgaria, which, according to a man who has kept track of them, is the two hundred and ninety-seven millionth political plot that has been discovered in Bulgaria since the first of last January.

If the Russian government continues to court-martial and shoot the citizens of the country, and the citizens continue to kill off members of the government with bombs, we can't see but an end to the trouble will ultimately be reached in that way, if in no other.

Nowadays, if a man walks he is liable to be run into by a street car or an automobile. And if he decides to ride in one or the other of them, the chances are he will get hurt, just the same. It is becoming a serious question how to prolong life from one day to another.

The Russian People's Union hopes to be able to complete the massacre of the Jews of Odessa by the end of the present October. Circumstances over which the union had no control prevented the work from being carried out fully several months ago, and the society trusts that an indulgent public opinion will be leniently disposed on that account.

THE RAILROAD BOOM.

If you know the new railroad mileage built in any country in a given year, you will have a pretty exact measure of the general business conditions in the same territory for the same period. Active railroad building is a sure index of activity in all lines of business.

To take Southern California as an example, the first genuine period of industrial development, of growth in population and general business prosperity known in this end of the State came when the little line from San Pedro to Los Angeles was built, with the professed intention of making connections with the general railroad system of the world. This was a small matter because the road actually built was only about twenty miles long. Another little flurry in general business activity occurred when the old Los Angeles Independence line was built from the old wharf at Santa Monica to Los Angeles with the professed intention of going up through Inyo and the other eastern counties of the State into Nevada. When the Southern Pacific began building in 1872 there came the first Southern California boom, and in spite of the generally dull times elsewhere, the southern end of the State did well until the final connecting of the line north with San Francisco and on eastward with the railroads of the eastern country in Texas.

The greatest period of activity up to the present time in railroad building in the United States as a whole was in 1884 when the new mileage constructed in all the States and Territories of the Union amounted to something over 12,000 miles. There had been a depression in the country generally, but this great development of railroad building enlivened things in all parts of the country, and there was an era of comparative prosperity everywhere. In no year since has the new railroad mileage amounted to over from 4000 to 6000 miles a year—in the very dull period of 1896, 1897 and 1898 dropping to 1000 miles of new road a year or even less.

We are well acquainted with the effect produced in general business in Southern California when the Santa Fé Railroad built in along in the late 80's. That was the real creator of the great advance in real estate during those years. From that until the present time Los Angeles has been the most prosperous city in the United States, whether the times were generally dull or prosperous, because time and again new railroad development was undertaken here. The Santa Fé kept on after the main line was constructed, building many branch lines into the different parts of this territory. Then came the Holmes Syndicate from Chicago and put in the old cable street-car system, and when in the early 90's depression had settled down like a pall upon all parts of the United States, the presence here of a San Francisco syndicate paralleling the cable system with an electric system kept Los Angeles steadily growing in spite of the severe trade reaction all over the country. It is of the history of the present day, the effect that the building of the great Huntington system of inter-urban lines has had upon all the business interests of the city.

If we will keep these facts in our mind, we will see the importance of the announcement coming from the great financial and industrial centers of the country, that the coming year is to surpass all past years in the United States and Canada in the construction of new railroad mileage. The figures of new railroads to be undertaken in these two countries is set down at 25,000 miles. The money to finance these deals is written at $750,000,000. "If the entire gold production of the world in the two greatest gold years of history were applied to this construction, it would fall short of meeting it." So says the Wall Street Journal. Canada is credited with over 9000 miles of this contemplated new railroad mileage.

It is particularly interesting to know that the great southwest is to lead in this new railroad development. The Chicago, Milwaukee and St. Paul road plans the construction of 1700 miles of new railroad. The Western Pacific's plans embrace the construction of 937 miles of new road. The Denver, Northwestern and Pacific has plans in hand for 470 miles of new road, the Hill lines for 900 miles, and the Harriman lines for 1200 miles. Undoubtedly the presence of the Gould in the Western territory, extending their system to the Pacific Coast and giving these roads a thoroughfare from sea to sea, is the stimulating influence which has stirred up all the other roads in this great campaign of building. Far to the south, the St. Louis and San Francisco road will parallel the Southern Pacific lines which have controlled all the Texas territory since railroads were first built through there. So the Colorado and Southern, and also the Rock Island roads, are building new lines from Ft. Worth southwesterly to compete with the Southern Pacific main lines. Away to the north, the contest in building new lines is sharp between the Hill and the Harriman interests in that field.

There are other plans still concealed in the minds of the great railroad builders. The Western Pacific, the Pacific Coast extension of the Gould system, will not be satisfied with reaching San Francisco. No revelation has yet been made of the intention of extending this Gould line from some point in Nevada southwesterly to Los Angeles, but undoubtedly that is embraced in the designs of the Goulds. The citrus crops of Southern California, amounting to 25,000 to 30,000 carloads of oranges and lemons a year, the bean crop amounting to some 1200 carloads, the celery crop of nearly as large proportions, and 800 or 1000 carloads of winter vegetables grown here and shipped every year to eastern markets is a magnet of business strong enough to draw the Gould rails this way. Besides these crops that are moved eastward, the great streams of new settlers coming from all over the eastern and western States to seek homes in Southern California, many of them bringing their household goods with them, and the immense army of tourists that visit this part of the country year by year, furnish another source of revenue which the Gould railroads have not lost sight of. The city of Los Angeles with 230,000 inhabitants, and the southern end of the State with Arizona added running to a population now approximating rapidly a half a million, open up a market for immense quantities of all kinds of goods produced in the East and consumed here. Southern California and Los Angeles are in every way too important for any railroad reaching San Francisco to lightly neglect.

The setting out of these new railroad projects with the opening up of the new mining territory between Los Angeles and Salt Lake and down throughout Arizona, the steady inpouring of new population into this southwestern country, all seem to point to an indefinitely long continued period of business activity and general prosperity.

And now the turncoat Express is pitching into its old friend, ex-Gov. Gage. Mr. Gage is now a private citizen, and not a candidate for any office. He is not an issue. The Express again shows its usual capacity for going off wrong.

THE RIGHT TO "SPEL."

In these piping days of industrial and political turbulence, when all sorts of human rights are under discussion, pro and con, there is more or less danger that some of our inherent rights may be overlooked. Outside of the rights guaranteed to us by the Constitution—such as life, liberty, and the pursuit of happiness—there are a few other inalienable possessions which it is not good policy to forget. Among these is the right to "spel," or to "spell," as we see fit. This right is as fundamental, as indefeasible, as the right to breathe. Every patriotic man and woman should hold himself or herself in a state of preparedness to lay down life itself, if necessary, in defense of this sacred right.

Now comes forward our ancient friend, Old Probabilities, in the person of Willis A. Moor (alias Willis A. Moore,) director of the Weather Bureau at Washington, insisting that every member and employé of his bureau must use the "reformd speling" which received a quasi-indorsement from the President—apparently in a moment of mental aberration. If this rule be enforced, as Mistr Moor suggests, his subordinates will be obliged to obey it, no doubt; for if they should insist upon spelling words correctly they would be subject to dismissal for insubordination. And we shall suffer the misfortune of being informed that the "wether" is "unsetld," when in point of fact, it is only the spelling that is unsettled; that a "rejn ov lo preshur prevals," when there is no such critter within a thousand miles of the weather office; that "ran" or "sno" is "thretnd" in the "Lak Reju;" that there will be "hi" winds in one place, "westrn" winds in another place, and that "estrn" winds will "blo" in another. Perhaps the poor Weather Bureau reporters will not be able to ring in all of these "simplifid spelings" at first. But the proposed "reform" will lead directly to such verbal monstrosities as those cited if it be carried to its logical conclusions.

We submit to the impartial judgment of mankind the proposition that these "nu" instructions from the "wether" man are an invasion of the sacred right to spel or spell. There are some manhood rights which ought to be left even to men employed in the government service, and we believe that this is one of them. Of course these public servants, under present regulations and practice, have no alternative but to follow the Josh Billings-Artemus Ward style of orthography or quit their jobs. But is it just? Ought their inherent rights thus to be trampled upon? This is the question.

There is consolation at least in the thought that although the employés of the Weather Bureau may be compelled to twist good English words into grotesque and unrecognizable forms, there is no power on earth, under the earth, or in the skies above, which can compel free and independent citizens to turn backward into this path of retrogression. They can no more be compelled to assist in concocting this nauseating orthographical mess than the horse led to water against its will can be compelled to drink. Even the servants of the government cannot be compelled to spell incorrectly out of working hours.

And there is further consolation in the reflection that this "fonetik speling" fad will be short-lived, as other similar fads have been. The grand old English language is a thing of growth and evolution. Andy Carnegie's "reformd speling bord," and other hired linguistic quacks, may administer their nostrums ad libitum; but the patient is so strong and healthy that they can neither hasten nor stop its growth, nor check or force its evolution.

According to the Santa Fé New Mexican, "It would be a right good joke" were the short session of Congress to pitchfork Arizona into Statehood in combination with New Mexico. This, upon the heels of the fall election, wherein it is conceded in the Territories, Arizona will reject joint Statehood by a heavy negative vote. The New Mexican editor has a rare sense of humor, worthy of adorning the "comic" supplement of a yellow journal. But the average American fails to see the "joke" in an arbitrary act that would rob of its birthright a community of loyal Americans and that would spurn with contempt their decision at the polls. "Fair play" is President Roosevelt's motto. Through the representations of interested politicians, he has been led to believe that Arizona might accept joint Statehood. The decision of the Arizonans will be made in November, by way of an honest ballot, thoroughly guarded by the Australian system. When that decision has been made known, assuredly the President and the Republican majority in Congress will be fair enough to respect it.

"INDORSING" HEARST.

A special meeting of the Democratic General Committee of Kings county, New York, was held on Tuesday evening for the avowed purpose of indorsing the nominations made at the Democratic State Convention, held in Buffalo, and the local nominations. These nominations were indorsed all right. That was what the meeting was called for, and it "done its duty." Even Hearst was indorsed, in a way. But the wry faces made by the Tammany braves as they went through the process of "indorsement" were well calculated to increase the gayety of gods and men. They took their medicine, but not one in the crowd was heard to say that he liked it.

The Hon. Pat McCarren, chairman of the Executive Committee, occupied the chair, as it was his duty to do. He opened proceedings by introducing a resolution indorsing the platform and candidates nominated at the Buffalo convention. Then, before the resolutions were voted upon, Pat proceeded to jump upon the head of the ticket (which the same it was Hearst.) As Patrick warmed up to his theme, he gave utterance to some very unpretty and uncomplimentary sentiments regarding the Hearst person, who, he declared, had bolted the county ticket. This, he said, was an insult to every Democrat in the county, and they would be less than human if they did not feel a spirit of resentment. He called upon all voters to resent "the unjustifiable vilification of the respective candidates," and declared that Hearst was trying to disrupt the Democratic party in the States of California and Illinois. Mr. McCarren denounced the Independence League as a body "organized for the purpose of blackmailing the Democratic party."

One of the curious things about the whole performance was the fact that after McCarren had combed Hearst down to his own apparent satisfaction and that of his listeners, he moved that the resolutions indorsing Hearst and the rest of the ticket be adopted. Another curious thing about this curious meeting was that McCarren's motion was unanimously carried. Still another peculiar act of this peculiar gathering was the adoption, by a rising vote, of a resolution approving the attitude of Senator McCarren.

Thus this special ratification meeting, after listening to and approving the fiery denunciations of Hearst by Chairman McCarren, unanimously adopted resolutions (introduced and voted for by McCarren,) indorsing the man whom the latter had just denounced, and then supplemented its action by indorsing McCarren's denunciation of the man whom the assemblage, including McCarren, had just indorsed.

Is it necessary to add that this "indorsement," though the resolutions were passed unanimously, has in it an element of doubt? Somehow, it seems to be lacking in the quality of genuineness. Somebody put salt in the sugar, and Pat McCarren knows who did it. Hearst will probably profess to be entirely satisfied with this alleged indorsement. He will call it enthusiastic; and so it was, in a certain sense. The enthusiasm reached its height while McCarren was denouncing Hearst and Hearstism. The real value of the "indorsement" will be made manifest on the sixth day of November.

From modest sources ofttimes great thoughts do flow. For instance, anent the irritating joint Statehood controversy, an Arizona editor thus wisely admonishes his constituency: "Be patient, and keep your shirt on."

THEY WILL STAY ABOARD.

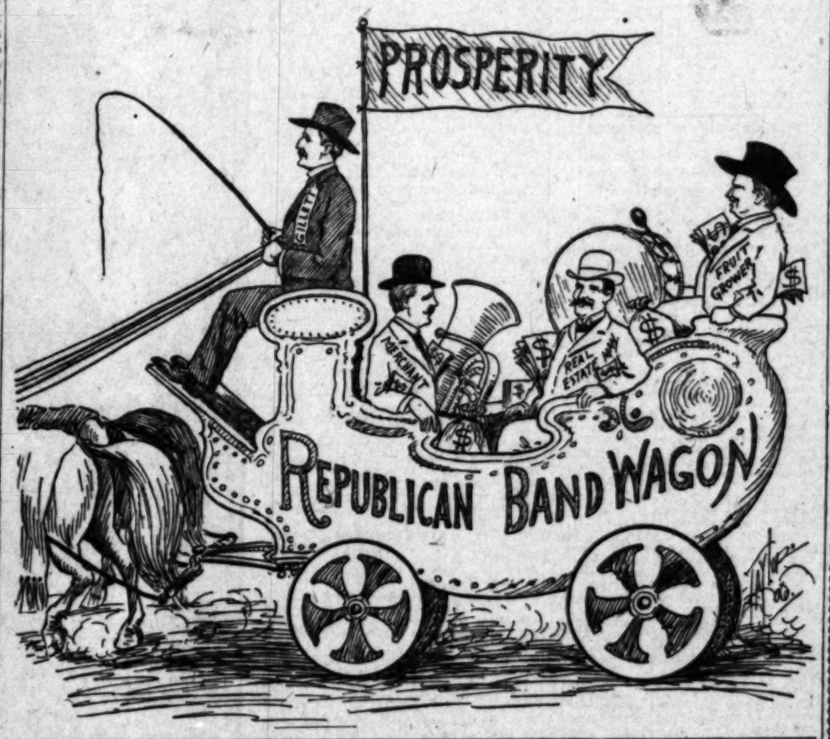

MEN AND THINGS OVER THE SEAS.

King Edward at Aberdeen.

For the first time in 256 years a King of England has visited the University at Aberdeen at the anniversary exercises the week of September 28. On that day Marischol College was dedicated, new granite buildings to the university costing £250,000. Lord Strathcona, chancellor, delivered an address of duty and welcome to the city, the university and the occasion. The King briefly but fittingly replied. Lord Strathcona then delivered into the King's hand a golden key, and the monarch, amid fanfare of trumpet and the cheers of his subjects, formally opened the new buildings.

Everybody was delighted, says one participant in the proceedings, to notice that the King seemed to take a personal pleasure in the ceremonial of the opening, and that he was taking more than a formal part in the proceedings was shown most notably by the hearty manner in which he joined in singing the Old Hundredth. There was no mistake about the King's singing. In the first verse his lips moved only as if in subconscious accord with the melody that sweetly filled the quadrangle, but presently he opened his programme and sang quietly every word of the second and third verses.

Making Sparrows White.

The Japanese are ruthless in their tampering with nature. If they decide that they want a bird or an animal of a certain shape or color they set about manufacturing the article, so to speak, by the exercise of exceedingly clever ingenuity and untiring patience. Here, for example, is how the white sparrows are produced:

They select a pair of grayish birds and keep them in a white cage in a white room, where they are attended by a person dressed in white. The mental effect on a series of generations of birds results in completely white birds.

They breed the domestic cock with enormously long tails after the same principle. They first select a bird with a good tail, giving him a very high perch to stand on, then with weights they drag the tail downward, carrying on the same system with the finest specimens of his descendants till a tail almost as long as a peacock's is produced at last.

Making Artificial Silk.

Consul Robert S. S. Bergh of Gothenburg reports the establishment of an artificial silk factory in his district. When it is remembered that Sweden has vast quantities of wood for cellulose and water power in its hills, it will be seen that the textile world will soon have reason to watch the results of this new venture, even if only half of all that is claimed for it should prove true. Consul Bergh writes:

In Gothenburg, or at some place in its neighborhood, will soon be built a large actory for the manufacture of artificial silk for export. A company by the name of Silkeafabriksaktiebolaget has recently been organized here with a capital not to be less than $160,800 and not to exceed $482,400, with the purpose of building a factory and exploiting an invention made by Engineer R. W. Strehlenert of Djursholm, Sweden, for the manufacture of vegetable silk. Excluding experiments, this industry is new in Sweden, and it is claimed that the silk manufactured from nitro-cellulose by Mr. Strehlenert's method has just as fine an appearance and is just as strong or durable as natural silk, or even stronger. It is further stated that the silk has been tested or tried in Swedish and German cloth factories, and that very favorable reports have been received about it.

No Electric Poles There.

The distribution of electrical energy is progressing so fast in France that a law has been passed setting forth the most complete administrative regulations for the protection of the public. The first and most striking result of the new law is the refusal of the municipal authorities in all large cities to permit the use of poles and overhead wires.

In Marseilles, for instance, two powerful companies are preparing to deliver electricity in all parts of the city and neither one has been or will be permitted to erect a single pole.

Great progress has been made in the manufacture of underground cables, which are carefully insulated and rendered impermeable, so that they may be laid in ordinary trenches exactly like gas pipes. As a rule when the trench is prepared a layer of crushed limestone is spread on the bottom and after the cable is put in place it is covered by thin bricks so as to minimize the destruction by humidity.

An Old-time Aristocrat.

The Dowager Lady Bute has been a well-known London hostess for many years, and gives dinners, concerts and garden parties at St. John's Lodge, Regent's Park. The guests are chiefly Roman Catholics and members of the old nobility, but everything is done on a scale of much magnificence. The Dowager Lady Bute owns wonderful jewels. She has huge pearls, both black and white, fine rubies, emeralds and diamonds, and some black opals which are rare and extremely valuable. And one of her diamond tiaras has a design in Hebrew letters, signifying, "A virtuous woman is a crown to her husband." By the way, a knowledge of dead languages seems a feature in the Bute family. The present marquis and his brothers speak Greek and Hebrew fluently, and are even said to be acquainted with Persian. It will be remembered that Lady Bute became a widow in 1900. Her husband's body was buried at Mount Stuart in Scotland, but his heart on the Mount of Olives. This latter arrangement was by his own express desire, and his wife made a pilgrimage to the Holy Land to see that his wishes were faithfully carried out. The Dowager Lady Bute affords a good type of the old-fashioned, home-loving aristocrat.

Investments that Pay and Grow at the Same Time

How the Ownership of Business Property Is Divided Into Units for Individual Investment In Any Amount.

THE TRUSTEE COMPANY OF LOS ANGELES has made possible for investors, of either large or small means, to become owners of business property in the most central business district of the city.

THE PROPERTY—The property known as Trustee No. 1, is located at 340-342-344 S. Broadway—the most centrally in the city. The building is a modern, steel, fire-proof structure of the most permanent character, four stories in height. The foundations and steel work are strong enough to carry six additional stories, which may be added at any time, making ten stories in all. The present market value of the property is more than $300,000 and could be sold at once at that price. It is leased as a whole for 20 years at an average annual rental of $22,200 and the expenses of operation. These facts determine the value and safety of the investment.

DIVISION OF THE OWNERSHIP—The ownership of the property has been divided into 266 equal Unit-Interests, which are sold to investors. The instruments by which these Unit-Interests are conveyed to purchasers are called "Investment Bonds." Each Investment Bond represents one Unit-Interest and the transfer is made by the assignment and registration of the Investment Bond in the office of the Company. Fractional Investment Bonds representing tenths of units are also issued when desired.

RESULTS TO INVESTORS—The Trustee Company collects the rents of the property and after payment of taxes and insurance, pays to the investors, quarterly dividends out of the rental earnings, at the rate of $12.50 per unit, payable on the 10th day of each March, June, September and December. In addition to the quarterly dividends, the surplus remaining is divided on the 10th day of December each year, two-thirds going to the investors pro rata and one-third to The Trustee Company as a compensation for its services.

INCREASE VALUE—As the property increases in value each Unit-Interest increases in the same proportion and it is safe to say that this increase will be at least 6 per cent each year. Investors will do well to investigate this proposition before buying bonds or other bonds which pay a low rate of interest with no increase in value. It is not good business sense to take an annual income of 4 per cent. or 5 per cent. on money, invested without increase in value when it is just as easy to make 6 per cent. in cash, with a much more in increase value.

Full information concerning this proposition will be furnished upon application.

The Trustee Company
357 South Spring St.

INCANTATION.

Ho, the olden songs we chant,
Have a grace we cannot vaunt,
Have a charm that cannot flaunt,
And they weave a mystic spell
For they make our eyes grow dim
And our cheeks renew their glow
And our hearts beat all the time
In the songs of long ago.

In the half-forgotten measures
Is a necromantic spell
That can bring anew the pleasures
Of the days we loved so well,
That can bear us back the long years
On a sweet and lew refrain
To the murmur-haunted byways
To the flower-scented lane.

Sing the olden songs that linger
In the twilight of the years,
Sing the olden songs, O, singer,
Songs that thrill the one who hears
For amid the withered roses
In the dust of other days
Still each olden song encloses
Charms that work in mystic ways.

Sing them, and the soul will waken
To the luring of the songs,
Weave the spell, O necromancer,
'Tis for that the spirit longs
Give us dawn, and noonday splendor
Twilight hush, and star-strewn night
Let our fancies grow more tender
As the wakened soul replies.

Let them rise and overcome us
With their hidden, magic art,
Let the clinging years fall from us
Weave the spell about each heart
For we learn too much of sorrow
As we journey down the way,
We would turn us from tomorrow
And still dream in yesterday.

WILBUR D. [illegible]

[Copyright, 1906, by W. D. [illegible]

Have You Seen
The Newest Design in
Table Silver
The Tuileries?
We are offering it in every piece from a complete Silver Service to a half a dozen Teaspoons.
Moderate in price, beautiful in execution.
SEE IT
MONTGOMERY [illegible]
JEWELERS
Spring Street at Third

PIANOS at
FITZGERALD'S
113 So. Spring St.

TWIN BROS
Painless
Dentists
Painless Extraction...$1
Gold Crowns.....$3 to $5
Plates.....$5 to $10
All work painlessness
OPEN EVENINGS
DR. GLEAVES, Manager
Spring St., Room [illegible]

Why pay $2 to $3 for glasses when you can get quality perfection and reading lenses that will fit them perfectly fitted for $1.50; satisfaction or no extra charge.
$1.00
FLEMING

YOUTHFUL BURGLARS.

Black and White Boy Arrested Yesterday for House-breaking—May Explain Mysterious Thefts.

Nathaniel Moore, an under-sized negro child, aged 8 years, blossomed into a full-fledged house-breaker yesterday afternoon by tearing the nails from a screen door and effecting an entrance to a dwelling on Enterprise street, where he stole a razor, a small savings bank and a ham. He took the "goods" home.

With the simplicity of a child the youngster, who is black as coal, told his story to the police. He said he had gone into the same house before, and admitted being a burglar.

That he has been coached by his parents to enter houses is the belief of the police. Complaints have been frequent from the neighborhood of the child's home on Ninth street and Santa Fé avenue, from people who have lost household goods and money.

Patrolman Frank Mack arrested the child at 3 o'clock yesterday afternoon and he was taken to the Detention Home.

The same policeman arrested Ralph Britt, a white boy, aged 11, whose home is at No. 1314 Santa Fé avenue, who is also a burglar. Britt entered the room of C. E. Scott, near his home, and took everything he could conveniently carry.

ITALIAN CRUISER COMING.

Preparations Being Made for Reception of the Officers of the Warship Dogoli.

From around the world is sailing the Italian cruiser Dogoli and the warship is expected to arrive at San Pedro sometime tomorrow. She is in com-

GOSSIP OF THE FOREIGN STAGE.

BY HAYDEN CHURCH.

[SPECIAL CORRESPONDENCE OF THE TIMES]

LONDON, Oct. 1.—There is little question that the manager of the Garrick Theater, London, which is now being packed nightly, has cause for rather special gratitude to the dramatist whose play has proved so great an attraction; but whether the author in the case has reason for a corresponding feeling of obligation to the manager is matter for a large amount of doubt.

In fact, William J. Locke, who wrote "The Morals of Marcus," is probably convinced that he would be quite few pounds in pocket were it not for the idiocyneracies of Arthur Bourchier, who manages the Garrick, and who recently undertook the production of Locke's ingenious play. As for Bourchier, however, he should not fail to be duly appreciative of Mr. Locke, for he is undoubtedly indebted solely to the excellence of this playwright's work for the triumphant position which he, Bourchier, occupies at the present in the contest which he has been waging of late against the combined and somewhat vengeful critics of the London press.

That Bourchier is "to the good" there is no doubt, for despite the fact that the Garrick production was boycotted by practically every dramatic writer in London, it is emphatically the success of the early season, and now promises to enrich plenteously all parties concerned. Meanwhile, readers of this correspondence possibly recollect how it was that the manager of the Garrick suddenly came into conflict with the London reviewers of plays. Anxious to "reform" dramatic criticism, which he maintains is in a bad way, Mr. Bourchier recently decided not to let the critics see productions in his theater until after the first week, and first exercised this prohibition in the case of "The Morals of Marcus," by W. J. Locke. The reviewers retaliated by staying away from the playhouse altogether, and, as was stated at the time, the impression prevailed that the consequent lack of publicity had proved fatal to Locke's work.

And, as a matter of fact, one hears from the inside that the early audiences at the Garrick were rather slim, but after the first week business took a boom, and since then it has been only a question of whether the playhouse could hold all the people who simultaneously want to see Locke's adaptation of his very successful novel. That novel was, of course, called "The Morals of Marcus Ordeyne," and incidentally, it is the second work of fiction to be successfully staged in London this season, the other being Mrs. de la Pasture's story "Peter's Mother." If all accounts are correct, "Marcus Ordeyne" was even more read in the United States than it was in this country, so it may be prophesied that whoever has got the American dramatic rights, (it has not been announced yet, although they have been disposed of) will make a fairly good speculation.

That is, if the piece is "cast" in America as happily as it has been at the Garrick, where C. Aubrey Smith is the bookish philosopher to the very life and Miss Alexandra Carlisle—who made her debut with Nat Goodwin—a most attractive and mirth-provoking Carlotta. The story, no doubt, will be remembered. It tells how Sir Marcus Ordeyne, a crusty bachelor, classical-student and newly made baronet, finds a beautiful child from an eastern harem wandering on the Thames embankment, and how, to save her from being sent back to a brutal step-father, he takes her into his celibate household and finally adopts her as his daughter. Meanwhile, he has her educated, and has just grown passionately fond of her, and anxious above all things to make her his wife, when, lured away by a fascinating scoundrel named Pasquale, she disappears, and life loses its brightness for Marcus Ordeyne. So the man goes out into the world to wander and forget his grief, but at last he returns, and on the self-same night the girl, too, creeps home "like a stray kitten," and is not turned away. Suffering, indeed, has changed her from a fascinating child "without a soul," to use Ordeyne's phrase, to a woman who understands, and is capable of true love, and so the curtain falls on happiness and a pair who are to be made man and wife.

Readers of Locke's novel will remember with what distinction and wit its theme was treated, and if the play is not quite so convincing as the book, it provides such an evening's entertainment as one rarely enjoys—really brilliant dialogue, many original and genuinely humorous situations, and a final scene of such pathos that one's eyes moisten involuntarily, but that yet is never maudlin.

And so this play, practically unnoticed by the London Press, has scored a real triumph. The Garrick is crowded nightly, and if its manager has accomplished nothing whatever, so far as first-night criticism is concerned except to make its writers angry, he has certainly proved that a good play can do without notices, and for the nonce is in a position to grin at the scribes whom he has floated. Nowadays, however, a play good enough to survive such an experiment is a rarity indeed and so Bourchier's thanks are undoubtedly due to Mr. Locke for enabling him to score so successfully this time.

He may be advised, moreover, to be equally sure of his dramatist when, in due course, he follows "The Morals of Marcus" with another production. For Fleet street would be glad to do a little gloating over the adventuresome manager who has dared to say when it shall and shall not write its criticisms, and a failure at the Garrick would afford a tempting opportunity to work off some of the rancor now smouldering, more or less impotently, in the breasts of London's dramatic scribes.

GOSSIP OF THE FOREIGN STAGE.

BY HAYDEN CHURCH.

SPECIAL CORRESPONDENCE OF THE TIMES.]

LONDON, Oct. 1.—There is little question that the manager of the Garrick Theater, London, which is now being packed nightly, has cause for a rather special gratitude to the dramatist whose play has proved so great an attraction; but whether the author in the case has reason for a corresponding feeling of obligation to the manager is matter for a large amount of doubt.

In fact, William J. Locke, who wrote "The Morals of Marcus," is probably convinced that he would be quite a few pounds in pocket were it not for the idiosyncracies of Arthur Bourchier, who manages the Garrick, and who recently undertook the production of Locke's ingenious play. As for Bourchier, however, he should not fail to be duly appreciative of Mr. Locke, for he is undoubtedly indebted solely to the excellence of this playwright's work for the triumphant position which he, Bourchier, occupies at the present in the contest which he has been waging of late against the combined and somewhat vengeful critics of the London press.

That Bourchier is "to the good" there is no doubt, for despite the fact that the Garrick production was boycotted by practically every dramatic writer in London, it is emphatically the success of the early season, and now promises to enrich plentifully all parties concerned. Meanwhile, readers of this correspondence possibly recollect how it was that the manager of the Garrick suddenly came into conflict with the London reviewers of plays. Anxious to "reform" dramatic criticism, which he maintains is in a bad way, Mr. Bourchier recently decided not to let the critics see productions in his theater until after the first week, and first exercised this prohibition in the case of "The Morals of Marcus," by W. J. Locke. The reviewers retaliated by staying away from the playhouse altogether, and, as was stated at the time, the impression prevailed that the consequent lack of publicity had proved fatal to Locke's work.

And, as a matter of fact, one hears from the inside that the early audiences at the Garrick were rather slim, but after the first week business took a boom, and since then it has been only a question of whether the playhouse could hold all the people who simultaneously want to see Locke's adaptation of his very successful novel. That novel was, of course, called "The Morals of Marcus Ordeyne," and incidentally, it is the second work of fiction to be successfully staged in London this season, the other being Mrs. Ola Pasture's story "Peter's Mother." If all accounts are correct, "Marcus Ordeyne" was even more read in the United States than it was in this country, so it may be prophesied that whoever has got the American dramatic rights, (it has not been announced yet, although they have been disposed of) will make a fairly good speculation.

That is, if the piece is "cast" in America as happily as it has been at the Garrick, where C. Aubrey Smith is the bookish philosopher to the very life and Miss Alexandra Carlisle—who made her debut with Nat Goodwin—a most attractive and mirth-provoking Carlotta. The story, no doubt, will be remembered. It tells how Sir Marcus Ordeyne, a crusty bachelor, classical student and newly made baronet, finds a beautiful child from an eastern harem wandering on the Thames embankment, and how, to save her from being sent back to a brutal step-father, he takes her into his cellibate household and finally adopts her as his daughter. Meanwhile, he has ostracised, and has just grown passionately fond of, her, and anxious above all things to make her his wife, when, lured away by a fascinating scoundrel named Pasquale, she disappears, and life loses its brightness for Marcus Ordeyne. So the man goes out into the world to wander and forget his grief, but at last he returns, and on the self-same night the girl, too, creeps home "like a stray kitten," and is not turned away. Suffering, indeed, has changed her from a fascinating child "without a soul," to use Ordeyne's phrase, to a woman who understands, and is capable of true love, and so the curtain falls on happiness and a pair who are to be made man and wife.

Readers of Locke's novel will remember with what distinction and wit its theme was treated, and if the play is not quite so convincing as the book, it provides such an evening's entertainment as one rarely enjoys—really brilliant dialogue, many original and genuinely humorous situations, and a final scene of such pathos that one's eyes moisten involuntarily, but that is never maudlin.

And so this play, practically unnoticed by the London Press, has scored a real triumph. The Garrick is crowded nightly, and if its manager has accomplished nothing whatever, so far as first-night criticism is concerned except to make its writers angry, he has certainly proved that a good play can do without notices, and for the nonce is in a position to grin at the scribes whom he has flouted. Nowadays, however, a play good enough to survive such an experiment is a rarity indeed and so Bourchier's thanks are undoubtedly due to Mr. Locke for enabling him to score so successfully this time.

He may be advised, moreover, to be equally sure of his dramatist when, in due course, he follows "The Morals of Marcus" with another production, for Fleet street would be glad to do a little gloating over the venturesome manager who has dared to say when it shall and shall not write its criticisms, and a failure at the Garrick would afford a tempting opportunity to work off some of the rancor now smoldering, more or less impotently, in the breasts of London's dramatic critics.

YOUTHFUL BURGLARS.

Black and White Boy Arrested Yesterday for House-breaking—May Explain Mysterious Thefts.

Nathaniel Moore, an under-sized negro child, aged 8 years, blossomed into a full-fledged house-breaker yesterday afternoon by tearing the nails from a screen door and effecting an entrance to a dwelling on Enterprise street, where he stole a razor, a small savings bank and a ham. He took the "swag" home.

With the simplicity of a child the youngster, who is black as coal, told his story to the police. He said he had gone into the same house before and admitted being a burglar. That he has been coached by his parents to enter houses is the belief of the police. Complaints have been received from the neighborhood of the negro's home on Ninth street and Pacific avenue, from people who have lost household goods and money. Patrolman Frank Mack arrested the child at 1 o'clock yesterday afternoon and he was taken to the Detention Home.

Also Officer policeman arrested Ralph [illegible], a white boy, aged 11, whose home is at No. 1214 Santa Fé avenue, who is also a burglar. Britt entered the home of C. E. Scott, near his own, and took everything he could conveniently carry.

ITALIAN CRUISER COMING.

Preparations Being Made for Reception of the Officers of the Warship Degoli.

From around the world is sailing the Italian cruiser Degoli and the warship is expected to arrive at San Pedro harbor tomorrow. She is in command of Capt. Marchese Capa Massa of the Royal Italian Navy, and the second in command is Cavallere D. Ramognino.

The visit of this Italian cruiser will be made the occasion of a series of celebrations by the Italian Colony in Los Angeles during the few days' stay at San Pedro of the warship. A banquet will be held, a number of excursions will be given and the visitors will be shown the city and surrounding points of interest.

Chairman Carlo Marchetti of the Reception Committee, and Consul Castruccio will call a meeting of the Italian residents for this evening at the headquarters of the Italian-American Club at which the final arrangements will be made for the reception and entertainment of the Italian naval officer.

HF THE MARK OF GOOD CLOTHES KNOW US FOR BEST VALUES

"Produce great pumpkins—the pies follow."—Ali Baba.

The biggest is not always the best, but when it comes to clothing, this Fall we have both the biggest stock and the finest qualities.

No matter what you want in the line of good clothing it's here.

We're some pumpkins on smart, up-to-date styles and when it comes to overcoats or raincoats we hold all the trumps.

Harris & Frank (Inc.)
LEADING CLOTHIERS
337-341 South Spring Street

Staub's for Shoes

You can't go by the *Staub store* if it's an up-to-date shoe you're looking for.

You can't go by the *Staub store* if it's shoe value you're looking for.

You can't go by the *Staub store* if it's shoe comfort you're looking for.

In fact you can't afford to go by the *Staub store* when you want any thing in the footwear line. It's "Staub's for shoes" first, last and always.

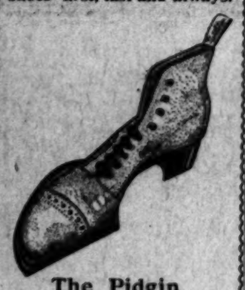

The Pidgin For Men

A swell one from the Nettleton factory. The Pidgin Oxford has been one of our most popular shoes this summer and the Pidgin high shoe will be one of this season's favorites. Comes in fine French calf with dull mat calf uppers, double soles, military heels, $7 the pair.

C. M. STAUB SHOE CO.
Broadway, Cor. Third.

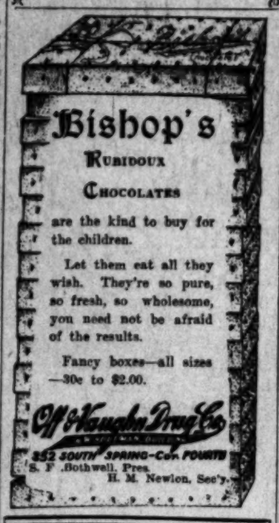

Bishop's Rubidoux Chocolates are the kind to buy for the children.

Let them eat all they wish. They're so pure, so fresh, so wholesome, you need not be afraid of the results.

Fancy boxes—all sizes —30c to $2.00.

Of Vaughn Drug Co
352 SOUTH SPRING—Cor. FOURTH
S. F. Bothwell, Pres.
H. M. Newlon, Sec'y.

J. W. Robinson Company
BOSTON DRY GOODS STORE
225-237-239 SOUTH BROADWAY

Skinner Satin costs the same here as everywhere else—$1.56 a yard—but you'll find no such a variety of shades anywhere else in the Southwest.

(Lining Department Under Annex Skylight.)

Sapphire Corsets

America produces no better corset than the "Sapphire"—in materials, in modeling and in make-up the Sapphire is faultless.

Although they cost $7.50 to $25 their long service and shape-retaining qualities make them truly economical.

Made in the "Princess" and every other model suited to this season's dress.

Lesser-priced makes, too, in every correct model.
The "Bon Ton" $3.50 to $7.50.
"Royal Worcester" $1 to $4.

(Rear of Annex.)

How would your youngster look in a bright red overcoat?

Strictly high-grade cheviots, in rich red, with black velvet collars, brass buttons, and red emblems on sleeves, $7.

Still finer ones, with black velvet collars, black emblems and buttons, at $10.

3 to 10 year sizes.

(Boys' Department Rear of Annex.)

SALE OF White Wash Stuffs ON FRIDAY

Noteworthy reductions on white goods that are as staple as granulated sugar.

But the prices hold good for Friday ONLY—don't overlook that point.

31-inch India Linon of the 20c quality at 15c a yard.

36-inch Long Cloth of the 12 1-2c quality at $1.25 for a twelve-yard piece.

(Annex, near Entrance.)

225-7-9 So. Broadway — Coulter Dry Goods Co. — 224-6-8 So. Hill

You can buy Allegretti's Chocolates here—they're fresh.

At this time, when we are showing the fullest and fi collection of novelty silks Los Angeles ever had, shall not forget that branch of silk selling that hel to our fame:

Three Black Silk Bargains

43-in. French chiffon taffeta, regularly $2.50, now $1.85.
36-in. black taffeta, "Coulter's Incomparable", regularly $1.50, now $1.22½.
36-in. Bonnet French taffeta, chiffon finish, regularly $2, now $1.65.

Half Price Trimmings

Here are short lengths of laces, trimmings, embroideries, ruchings, bands and edges, Normandy, Chantilly, Cluny, applique and hand-made laces, all-over embroideries, applique trimmings and Persian bands—all fashionable styles, and in addition, handsome skeleton lace cloaks for opera wear, and chic lace bolero jackets—all at half price.

Plain Eiderdowns

Plain colors are here in wool eiderdo for bath robes, night gowns and negli in general.

Two or three shades in each of following — pink, blue, navy, gray, cadet, also black or white. 36 inc wide, 50c a yard.

Same colors in crepe weave, double-faced eiderdowns $1 a yard.

New Tailored Wear for Girls

Mothers and girls have learned that in the Coulter stocks of wear for girls they will not only variety, good workmanship and low prices, but very generally distinctive of style not to be duplicated outside this store.

Today we tell of autumn styles in coat suits which are noteworthy for their smartness and excellence.

Suits for girls 12 and 14 years old; cut from fancy check and plaid wool suitings; box coat with half fitting backs; trimmed with ornamental buttons; coat sleeves, with cuffs; inlaid velvet collars; pleated skirts. Fifteen dollars.

Girls' full length coats in 1, 2, 3 and 4-year-old sizes; cut from colored plain cloths and gray mixtures, at various prices—none too high.

Children's bonnets in new shapes, for 2 and 3-year-old wearers.

50c and 75c Ribbons 35c Yard

By a rare piece of good luck we can offer today five and six inch changeable and ombre ribbons for which we regularly have to ask 50c to 75c a yard, at 35c. They are the very qualities women want for hat trimming, girdles, sashes, fancy work, etc. and we've practically all shades.

KODAKS
Photo Supplies
Artists Materials
Picture Framing
Developing
Printing and Enlarging
HOWLAND & CO.
PHONES 251
810 South Broadway

Free Advice By Travel Experts

Is offered by the Rock Island. It will be genuine, honest advice, bearing on your particular trip and the particular route over which it will be to your advantage to travel.

Our representative will quote rates, reserve sleeping car berths, and tell you what there is to see en route.

If you are going east you cannot afford to be without the experienced aid of our travel experts.

Fill out the coupon, mail to this office, and an answer will be in your hands in a couple of days.

Rock Island
F. W. THOMPSON, G. W. A., San Francisco.

F. L. MILLER, District Pass. Agent, 257 So. Spring Street, LOS ANGELES.
I expect to leave California
for _____ (Destination.)
about _____ (Approximate date.)
Please quote rates and send information to
Name _____
Address _____

Rich Old DANISH PATTERN Dinner Sets

Exact reproductions of the old Royal Blue Danish patterns, manufactured by the Royal Factory at Denmark. Rich and exclusive patterns.

Set complete for 12 people . . $16
Set complete for 6 people . . . $9

SET CONSISTS OF
12 Dinner Plates.
12 Dessert Plates.
12 Soup Plates.
12 Sauce Plates.
12 Butter Plates.
12 Cups and Saucers.
12 Platters.
1 Open Veg. Dish.
1 Sauce Boat.
1 Pickle Dish.
1 Bowl.
1 Sugar Bowl.
1 Pitcher.
2 Covered Veg. Dishes.
1 Covered Butter Dish.

H. F. VOLLMER & CO.
313-315 S. Broadway
Next to Examiner Bldg.

H. JEVNE CO.

Royal Taste Hams and Bacon

You'll never find anything else quite so appetizing for breakfast these cool October mornings as our Royal Taste Hams and Bacon.

They are the finest Eastern sugar-cured. Sweet, tender, juicy, delicious and nutritious. Infinitely superior to the dry, stringy, ordinary kinds. Have that real mouth-watering flavor.

Royal Taste Hams and Bacon are sold exclusively by JEVNE in Los Angeles. Phone your order now.

ASK FOR OUR CATALOGUE

SMOKE JEVNE'S FINE CIGARS

208-210 S. SPRING ST—WILCOX BUILDING

A Very Smart Boot For Women.—Price $5

This boot comes in vici kid, made with the new short forepart, welt sole and Cuban heel. We have this model in both lace and button styles. It is a graceful, substantial, thoroughly sensible boot.

Wetherby-Kayser Shoe Co.
215-217 S. Broadway

Trouble Goes Out

When a "CLASSIC" Gas Range comes in. No more half-baked bread or pastry—no more burnt or over-done steaks, with one of these ranges in your kitchen. And why? Because the heat can be instantly regulated to any desired temperature.

See them today.

CASS-SMURR-DAMEREL CO.
412-414 S. Broadway.

PLATES, CROWNS, BRIDGEWORK ONLY $2.50

FREE—Cleaning, Extracting, Examination—FREE

No need paying higher prices. All work painless and guaranteed to be the best. Fillings 50c. Operating a dental laboratory enables us to do work at these prices, in other words, viz, "From the Maker to the Consumer."

Boston Dental Office

239½ So. Spring St.
Open evenings and Sunday forenoons

Cape Cod Cranberries

Another carload arriving today. You get cranberry satisfaction when you purchase here. Ours are chosen carefully by hand, sound, well matured specimens, with full flavor.

LUDWIG & MATTHEWS CO.,
Phones 550. 133-35 S. Main Street.

FASTIDIO HAVANA CIGAR

LAMB'S DEPARTMENT MARKET 452 S BDY PHONE EX 398

ANDERSON & CHANSLOR GROCERS

EXTRA GOOD TEAS

We have recently received an especially fine line of various blends of high grade teas—English Breakfast, Uncolored Japan, Young Hyson, Oolong, etc.

These teas we know to be extremely high in quality—flavors to suit the most exacting tastes. When next you need tea, order from us. You will find "tea satisfaction" here. Our prices are no higher than are often paid for inferior blends.

High Grade Oolong Tea—$2.50 a Pound

This fine tea is in no way to be compared in delicacy and quality with the ordinary teas of commerce. It is really Formosa tea Blossoms—exceedingly rich and fragrant. Price $2.50 a pound.

SPRING·ST·426·428·430
PHONES·EX·58·

KERS HAVE A KEYNOTE.

...ey Reform Will Be the ...ominant Theme.

...Day of St. Louis Ses... ...ion Routine.

...ions as to Stocks and ...alty Mortgages.

...ED ASSOCIATED PRESS—P.M.]

...UIS, Oct. 17.—The first day's ... the thirty-second annual ... of the American Bankers' ... was devoted almost en... routine reports. There was ... during the day when the ... of the convention threat... become extraordinarily ani... and that was touching on the ... of currency reform. Cur...

GOV. JOS. W. FOLK,

...r's head of State, who wel... the American Bankers' As... tion delegates to St. Louis ...rday.

...reform is apparently the key... main idea of the convention, ... many plans have been pre... and suggested for considera... confusion has resulted.

...ches of welcome were made ... Gov. Folk, President D. R. ... of the Trans-Mississippi Com... Congress, Mayor Rolla Wells ...airman C. J. Van Blarcom of ...ception Committee, being ... to by President John L. ... of Hoopeston, Ill., who also ... his annual address.

... A. Batcheller of Fingal, N. ...upied a prominent position on ...ve, today, being the only wom... honored, because she is the ...man bank president attending ...vention. She is president of ...rst National Bank of Fingal, ...r husband, Frank E. Batchel... cashier in her bank.

...TARY BRANCH REPORTS.

...annual report of Secretary ... R. Branch of New York shows ...ring the fiscal year there have ...0 arrests made for criminal ir... ...rities in banking circles, of ...115 have been convicted and ...ve are awaiting trial.

...ng the fiscal year, 331 members ...dropped from the association, ...h failure, liquidation, consoli... and withdrawal. The aggre... capital, surplus and deposits of ...membership is $12,514,846,572.

...report of the Protective Com... the membership of which is ...ecret, was read by E. F. Swin... president of the First National ... of Kansas City.

ISSUE OF STOCKS.

...otion was made to take up con... ...tion of the elastic-currency ...n, but before it could be sec... a motion to recess until 3 ... was adopted and a recess de... When the session was re... the Executive Committee made ...ort approving the question for... ...ed by J. B. Newman of New ... which was reported back to ...convention as a resolution and ...ed, as follows:

... require all corporations listed ...e New York Stock Exchange to ... their stocks in denominations of ...ares for the fifty shares, twenty-... shares, ten shares, five shares ...ne share, also requiring the ...er of shares to be a part of the ...aving, in the same manner in ... United States currency is made, ...to have the certificates made in ...ent colors, so that they may be ...ly distinguished, one from the ..., and in this way eliminating ...ossibility of raising the amount ...rtificates of stock."

REAL ESTATE MORTGAGES.

... following resolution, adopted at ...hio Bankers' Association conven... last August, after considerable ...ssion, was referred to the Incom... Executive Council:

...esolved, that it is the sense of the ... Bankers' Association that na... ...l banks situated outside of re... cities should be permitted to ... real-estate mortgages to the ex... of 25 per cent. of their assets to ... to the extent that they may ...erly buy, of municipal, county, ...and government bonds.

...esolved, that all national banks ...ld be permitted to count national ...ency as reserve."

WAREHOUSE RECEIPTS.

...e report of the Committee on ...orm Warehouse Receipts was re... ...d by Chairman A. H. Curtis, ...ident of the National Bank of ...th America of New York. The ...orm law of warehouse receipts ...dating the persons who may issue ...house receipts; the form of such ...ipts, the definition of a negotia... warehouse receipt and the obli...ons and rights of warehouse men ... their receipts and the law appli...e thereto.

...e regular business of the conven... was then suspended, and Charles ...Fowler of New Jersey, chairman ...the Committee on Banking and ...rency of the House of Represen...ves, was introduced.

...ngressman Fowler spoke on the ...c. "Pending Financial Legisla... ."

...mptroller of the Currency Wil... B. Ridgeley followed, with an ...ress on the monetary system of ... country. When he had concluded, ... proceedings of the convention ...e continued until tomorrow morn...

...daches and Neuralgia from Colds.

...ative Bromo Quinine, the world wide cold ...grip remedy removes cause. Call for full ... Look for signature E. W. Grove. 25c.

...andsome Talking Machine Parlor.

Worst Form of Torment

Indigestion Makes Life Miserable. How To Cure It.

There is no need of telling a person with stomach trouble that indigestion makes life miserable. The burning and gnawing feeling in the stomach, the sick and nervous headaches, the sleeplessness, general debility, aching back, specks before the eyes, and the nervousness, irritability and despondency that come from indigestion, makes life a torment.

Happily a physician's prescription for stomach trouble called Mi-o-na stomach tablets is now for sale by leading druggists, who recommend it as an absolute and complete cure for indigestion and all stomach ills. Mi-o-na is not a temporary relief or a mere digestive. Take one of the little tablets before meals for a few days and the digestive organs will be so toned and strengthened that you will be able to eat anything intended for food without fear of indigestion and distress.

Mi-o-na is so universally successful in curing all forms of stomach weaknesses that your money will be refunded unless the remedy gives you satisfaction.

Write us today for a sample package of Mi-o-na stomach tablets, which we send you free, together with diet list and symptom blank. A stomach specialist of years' experience will give you free advice as to how to get well. The R. T. Booth Co., Buffalo, N. Y.

TAKES LAST JOURNEY.

(Continued from First Page.)

of the cab. He was nursed back to health, and determined to come to California.

In winter he took passage to Panama, and was nearly drowned in a terrific storm that swept the decks clean, except for himself and his cabin mate. At Panama he changed his mind and went camping on the Mexican plains. Then he went all over South America, and finally became chief engineer for the Pacific Mail. They sent him to China and Japan, and he wandered down to Tahiti in the course of his investigations.

Then he came to San Francisco. This was in the sixties, and he became the friend of Senator Stanford, Crocker, Collis P. Huntington, Flood and the Mackays. He was at Sacramento for some years, and used to tell of the great balls when Stanford was Governor, and the swells had their dress suits lined with red satin. He was superintendent of the Truckee division of the Southern Pacific, and made friends with the Indians, and often disappeared on long hunting trips with them. Among them he was "Capt. George," a chief to be looked up to.

At this time Helen Hunt Jackson came to him with letters of introduction. He showed her real Indian life, and out of that grew later "Ramona."

Later he went to Peoria, Ill., to become superintendent of the Rock Island. While there he was captain of the Peoria Boat Club, and champion amateur oarsman of the Mississippi Valley. To row against Courtney in the great Centennial races he was selected to be the representative of the valley, but declined because he wished to remain an amateur.

BROKE THE BIG STRIKE.

Later still he came to Los Angeles, as a master mechanic of the Southern Pacific. His courage was well known, and railroad men still remember how, when an armed engineer ran amuck, he jumped out of his office, knocked the man senseless, took away the gun, straightened out the confused trains and crews and returned to his office in about a half hour.

He went to San Francisco to take charge of the shops there just before the great strike. When that came, the officials detailed four detectives to watch over him, which nettled him. He strapped on his frontiersman's Colt, and when no man would take the risk, ran the first engine over the lines and helped break the strike. Women jeered him and threw bricks at him, and when the strike broke out in San José, a thousand men sought his life. He strapped on the Colt and took the first engine over the line there.

Soon after he retired and came to Los Angeles to live, passing his time very quietly with a few old friends.

In addition to his brothers, he leaves several nieces, among six of whom his estate is to be distributed, according to his will.

CHRYSANTHEMUM SHOW OPENS.

Santa Barbara Growers Win Prizes at Exhibit of the Horticultural Society.

SANTA BARBARA, Oct. 17.—The annual chrysanthemum show of the Santa Barbara Horticultural Society was opened this afternoon, and will be in progress for two days. The exhibit is exceptionally good and complete. All the professional gardeners of this city and El Montecito have made exhibits. The judges made the following awards of prizes, the judging having taken place this morning before the show was opened:

Chrysanthemums, Class 1, 36 blooms, Richardson silver cup—First, Thomas Poole; second, $10, Thomas Adams; Class 2, 18 blooms, Mrs. R. C. Rogers silver vase—First, Thomas Poole; second, $5, Niedermiller. Class 3, 18 blooms, hand-painted vase—First, Thomas Poole; second, $4, Thomas Adams. Class 4, 24 blooms, $5, Thomas Poole; $3, O. Niedermiller; sweet peas, prize $2, Fred Buckendahl; carnations, collection, El Montecito Nursery, silver cup, L. F. Horner; second prize, $5, Fred Buckendahl; carnations, 48 blooms, first prize, $4, L. F. Horner; second prize, $3, Fred Buckendahl; 36 blooms, first prize, F. Buckendahl. Table of cut flowers, first prize, $5, O. Niedermiller; second prize, $3, Stanley Davis. Cactus dahlias, 18 blooms, first prize, $5, Stanley Davis; second prize, $3, Thomas Adams; 12 blooms, first prize, $3, Stanley Davis. Best vase cactus dahlias, first prize, $3, S. Davis; second prize, $2, Thomas Adams; cactus seedling, first prize, $2, L. F. Horner; second prize, $1, O. Niedermiller.

LOCAL NEWS ITEMS.

The Santa Barbara Ice Company, controlled by local capital, has commenced the foundation for a new refrigeration plant to be operated in conjunction with the ice plant of that concern.

A baseball team known as the Santa Barbart White Sox was organized in this city yesterday, with J. J. Maher as manager and E. Martinke, captain. The initial game will take place in this city on October 28, with the Hamburgers of Los Angeles.

NO CHECK TO "CHECKERS."

"Checkers" will be the attraction at the Mason Operahouse all of next week beginning Monday with a Saturday matinée. Though "Checkers" is now over three years old it has played in only the largest eastern cities, and during that time has played fourteen different engagements in New York, three in Chicago, four in St. Louis and seven in Philadelphia. The reserved seat sale opens this morning at the Mason box office.

KNABE

The World's Best Piano

During the last few days we have sold nearly two cars of this KING OF PIANOS—For SEVENTY-NINE YEARS the supremacy of the Knabe Piano has been acknowledged by the great masters in music.

79 Years of Uninterrupted Supremacy

in Piano Manufacturing can be safely followed by the piano purchaser of today, whether novice or experienced musician. The new models in Grands and Uprights are now on exhibition in our large and beautiful ware rooms. Our special sale of pianos continues this week.

The Wiley B. Allen Co.
Established 1870 PIANOS

416 and 418 South Broadway OPPOSITE BROADWAY DEPARTMENT STORE

Still shortening the distance between the smoker and his cigars.

CIGARS UNITED

Prices count only when tied to quality—Our prices are

ANOTHER UNITED CIGAR STORE IN LOS ANGELES

536 South Spring Street

SATURDAY NEXT will see our third store in operation in this city. We feel that you are acquainted with us and we with you. If your satisfaction is only half as great as ours, we have no doubt there is room for our new store. It's surely up to us to hold the confidence already shown. We're going to try with all our might.

Special Inducements and Souvenirs on Opening Day

UNITED CIGAR STORES COMPANY

RAPPED IN SCRAP AT CRAPS.

A "friendly" crap game brought disastrous consequences to T. J. Clark early yesterday morning. He was carried to the Receiving Hospital with a battered face and one or two fractured ribs, where the boot-heels of his companions had alighted. A saloon at No. 310 Maple avenue was the scene of Clark's disaster. Men in the place say that he tried to steal $2 from the game in which a number of strong union newsboys were among the main participants.

Bullfrog Excursionist.

Your ticket allows stopover privileges at Niles. Visit Searchlight.

COULDN'T COAX FLAMES.

Flames did not work fast enough to hide the lottery tickets of Ah Chung and Wu Yen yesterday. While Detectives Willetts and McIntosh battered in the door of the dark inner room at No. 125 North Los Angeles street one of the Chinese fanned a blazing pile of gambling paraphernalia and the other sought vainly to detain the officers. These finally broke in and confiscated the major portion of the evidence, some of it charred and some still intact. The two proprietors went to the Central Police Station, whence they emerged later on $50 bail each. Service of a search warrant was the legal backing of the raid. The case will be tried in the Police Court today.

FURNITURE

Our motto: The best goods for the least money. Watch for our special ads. Wednesdays and Sundays.

R. W. PIERCE FURNITURE CO.
203-205-207 North Spring St.

Closing out clothing stock of Jones & Meyer at
THE MAY CO.
460 South Spring Street

"Better Values Than Ever"
New Fall Suits
$15
Kahn's 457 So. Broadway

EXCLUSIVE AGENCY
Globe-Wernicke Elastic Bookcase
CALIFORNIA FURNITURE COMPANY,
Broadway, near Seventh, 630 to 648.

Beautiful Teeth

That won't fall out of your mouth. SOMETHING ENTIRELY NEW.

The wonder of the twentieth century—that you can eat with as well as with your natural teeth. Come and see them. Shown and demonstrated free. No charge for demonstration.

Set of Teeth $5.00
Best Teeth (S S white) $8
Gold Fillings, $1.00 up. 22 K. gold crowns $5.00. Silver Fillings 50c. Painless extraction 50c.
TEETH EXTRACTED PAINLESSLY.
All work done by expert, gentlemanly, licensed operators of middle age. No boys or students.

Pacific Dental Co.
239½ South Spring.
Over Christopher's.
Open Sunday forenoon and evenings.

CARTER'S LITTLE LIVER PILLS. Genuine Must Bear Fac-Simile Signature Brent Good REFUSE SUBSTITUTES.

SICK HEADACHE

CARTER'S LITTLE LIVER PILLS. Positively cured by these Little Pills.

They also relieve Distress from Dyspepsia, Indigestion and Too Hearty Eating. A perfect remedy for Dizziness, Nausea, Drowsiness, Bad Taste in the Mouth, Coated Tongue, Pain in the Side, TORPID LIVER. They regulate the Bowels. Purely Vegetable.

SMALL PILL. SMALL DOSE. SMALL PRICE.

CARTER'S LITTLE LIVER PILLS. Genuine Must Bear Fac-Simile Signature Brent Good REFUSE SUBSTITUTES.

The striking beauty of many noted actresses is largely due to their lustrous, brilliant hair.

ED. PINAUD'S HAIR TONIC (EAU DE QUININE)
is the cause.
It is used by
Emma Calve,
Lillian Russell
Anna Held,
Virginia Earl
and many others.
At your dealer's, or
let me send you a trial bottle
for 10 cents to pay postage and packing.
Write to-day to
ED. PINAUD, 24-26-28-30 Fifth Ave. NEW YORK.
Use Ed. Pinaud's latest perfume, "La Comtesse."

Edison Phonograph
$10, $20, $30, $50
New Gold Moulded Records
Re: no scratch: will play 2000 times. Easy payments.
EDISONIA TALKING MACHINE CO.
303 S. Main St., Los Angeles
Home 2493

ROCK AND MALT
$1.00 Full Quart
STAR WINE AND GROCERY CO.
315 W. 5th st., Bet. Broadway and Hill
Phones: Main 2785, Home 1869
Prompt Delivery. No Bad

PURITAS DISTILLED WATER
5 GALLONS 40¢
BOTH PHONES EXC. 6

We will save you money on your jewelry purchases. Our 64 Page Catalogue will be sent free on request to out-of-town patrons.
Brock & Feuger
—Jewelers
4th and Broadway, Los Angeles

DR. BURNER
..Temple of Health
512 South Broadway
Take elevator to 4th floor. Office hours from 9 a. m. to 5 p. m.

BELL'S EXCLUSIVE TAILORING
Makers of Men's Fine Clothes
$35 to $50
Loft 2 343 S. Broadway

The "Harry Gray" Shoes for Women
TWO STORES
451 S. Broadway 239 S. Spring

Miss Carolyn Knight.

...right girls in costume who will assist at ... this evening

EVENTS IN LOCA...

MRS. ALBERT CRUTCHER of No. 1257 West Adams street entertained yesterday afternoon with a charmingly appointed buffet luncheon followed by bridge, for a few of her neighbors. Pale pink and yellow blossoms were used throughout the house and pretty prizes were awarded the players.

Those who enjoyed the jolly afternoon were: Mesdames Will E. Dunn, Frank Thomas, Rufus H. Herron, J. ... McKinley, Walter Trask, Edward ... Ellent, J. T. Jones, Howard Hunt... ington, Willoughby Rodman, T. J. ... ening, Barrington, Caswell, Page, ... Adams and Miss Ewing.

...tant Pico Heights Wedding.

...last evening the Pico Heights Con...gational Church was the scene of a ...rticularly pretty wedding, Miss ...ah Jackson, daughter of Mrs. An... Jackson of No. 1421 Vermont ave..., becoming the bride of S. J. Tribo... a wealthy rancher of Phoenix, Rev. ... M. Schastle officiating. Hugh Jack... brother of the bride gave her ...ay.

The church was converted into a ...ver of beauty by Miss Waite. A ...opy of asparagus ferns was above ... altar, and the white pillars were ...wed with ferns and white tulle ribbon... and ferns joined the pillars. Sur... the pillars were huge bowls ...filled white cosmos and chrys... ...nthemums and the same fluffy blooms ...e entwined above the altar. Doves ...om the green canopy and hang... baskets here and there completed ...e pretty "tout ensemble." At the ..., where the reception was held, ... and white chrysanthemums and ... were combined gracefully. Miss ...Pease, organist, rendered the wed... ...rches, and Clifford Chapin ren... ...ed the violin music before and dur... the service. Frank Daniels sang ..."Promise Me."

The bride's gown was a charming ...te creation of white silk net over ... with lace inserts. A long tulle ... completed the costume and this ...s fastened with a corpnet of or... ...ge blossoms, and her bouquet was a ...ver of lilies of the valley. Her ...y ornament was a diamond locket, ... gift of the groom. Miss Helen ...mson, sister of the bride, who was ...id of honor, wore pale green crepe ...chine and carried pink roses.

The four bridesmaids were: Misses ...

MRS. CHARLES C. SCOT...

Popular teacher, who was married yes...

...Moriand, Cecil Brightwell, Flor... ...Frankland and Astacia Whitney, ... were attired in dainty gowns of ...pink mull over silk and carried ...sheaves of pink roses. They wore half ...dies Tribolet was best man and ...ushers were: Messrs. E. C. Hauser, ...R. Jeffries, R. H. Maeste and Emil ...Jeffries. Little Juanita Wrampe in ...

...nardino, ar... Redlands ... took place ... palms, from ... bell of whi... The bridal ... heavy whit... lace and ap... caught with ...soms, and h...

ful Teeth
EOTIRELY NEW.
Teeth $5.00
(S S white) $8
ACTED PAINLESSLY.
Dental Co.
Genuine Must Bear
Fac-Simile Signature
USE SUBSTITUTES.
HEADACHE
Positively cured by these Little Pills.
ALL DOSE. SMALL PRICE.
Genuine Must Bear
Fac-Simile Signature
USE SUBSTITUTES.
beauty of
brilliant hair.
NAUD'S
ONIC (EAU DE QUININE)
a trial bottle
ay postage and packing.
Edison Phonograph
New Gold Molded Records
no; no stretch; will play 2333 times. Easy payments.
EDISONIA TALKING MACHINE CO.
AND MALT
Full Quart
AND GROCERY CO.
Bet. Broadway and Hill
2785, Home 1659
elivery. No Bar.
RITAS
LD WATER
LONS 40c
PHONES EXC. 6
Best Set of Teeth $5.00
DENTISTS
We will save you money on your jewelry purchases.
Our 64 Page Catalogue No. 6 will be sent free on request to out-of-town patrons.
Brock & Feagans
—Jewelers—
6th and Broadway, Los Angeles.
BURNER
le of Health..
South Broadway
to 4th floor. Office hours to 5 p. m.
XCLUSIVE TAILORING
of Men's Fine Clothes
$35 to $50
345 S. Broadway
rry Gray"
oes for Women
WO STORES
way 239 S. Spring St.

Miss Carolyn Knight.

Miss Bess Rudesill.

Bright girls in costume who will assist at the southern supper to be given this evening.

EVENTS IN LOCAL SOCIETY.

DR. ALBERT CRUTCHER of No. 127 West Adams street entertained yesterday afternoon with a charmingly appointed buffet luncheon followed by bridge, for a number of her neighbors. Pale pink and white blossoms were used throughout the house and pretty prizes were awarded the players.

Those who enjoyed the jolly afternoon were: Mesdames Will E. Dunn, Seth Thomas, Rufus H. Herron, J. Whitney, Walter Trask, Edward Kent, J. T. Jones, Howard Huntington, Willoughby Rodman, T. J. Harrington, Caswell, Page, Adams and Miss Ewing.

—o—

Pico Heights Wedding.

Last evening the Pico Heights Congregational Church was the scene of a very pretty wedding, Miss Ethel Behan, daughter of Mrs. Annie Behan of No. 1421 Vermont avenue, being the bride of S. J. Tribolet, a cattle rancher of Phoenix, Rev. J. H. Boyle officiating. Hugh Jackson, brother of the bride gave her away.

The church was converted into a bower of beauty by Miss Waite. A border of asparagus ferns was above the altar and the white pillars were draped with ferns and white tulle ribbons joined the pillars. Surmounting the pillars were huge bowls filled with white cosmos and chrysanthemums and the same fluffy blooms were placed above the altar. Doves perched in the green canopy and hanging baskets of ferns and there completed the "nest ensemble." At the altar there the reception was held, and white chrysanthemums and ferns were combined gracefully. Miss Bibo, organist, rendered the wedding music, and Clifford Chapin rendered violin music before and during the service. Frank Daniels sang "Because Me."

The bride's gown was a charming creation of white silk net over white silk with lace inserts. A long tulle veil completed the costume and this was confined with a coronet of orange blossoms, and her bouquet was a shower of lilies of the valley. Her only ornament was a diamond locket, a gift of the groom. Miss Helen Behan, sister of the bride, who was maid of honor, wore pale green crepe de chine and carried pink roses. The four bridesmaids were: Misses white net over silk and carrying a basket of Cecil Bruner roses, was a dainty flower girl. Master Russel Schaefle, clad in white, bore the ring on a silver salver. The bride's gifts to the maids were dainty gold brooches and the groom gave to his attendants golden scarf pins. To the flower girl and ring-bearer were given a fancy spoon and gold ring respectively.

After a wedding trip of a few weeks Mr. and Mrs. Tribolet will go to Phoenix to make their future home.

—o—

White-Newman Nuptials.

Miss Florence White and Carl Vincent Newman were married last evening at the home of the bride's parents, Mr. and Mrs. Theodore F. White, of No. 2033 West Second street. Rev. Sibley of the Long Beach Presbyterian Church officiated, and the music was under the direction of Miss Elizabeth Lee of Pomona. The bride was unattended and wore a dainty gown of white with lace. White flowers and foliage were utilized in the artistic decorations. After a brief wedding journey, Mr. Newman and his bride will be at home in their new residence at Hollywood.

—o—

Mrs. McCall's Reception.

In honor of Mrs. Frank Flint and Mrs. A. L. Danskin, who leave on Saturday for Washington, Mrs. Joseph H. McCall entertained with a buffet luncheon at her home, No. 1023 Beacon street, followed by a bridge party. Chrysanthemums were used in the reception room, and red roses in the refreshment room were gracefully arranged in baskets.

—o—

Southern Supper Girls.

The girls of the Altar Guild of All Saints' Church, under the direction of Mrs. Ellsworth Downing, will entertain at Wood's Hall, No. 5721 Pasadena avenue, with a southern supper this evening. There are to be many other features, and some of the pretties girls in the church will wait on the partakers of the quaint meal to be served.

—o—

Murphy-Frink Nuptials.

Miss Amy Frink, a popular Redlands girl, and George Murphy of Los Angeles were married on Tuesday at Redlands at the home of the bride's parents, Mr. and Mrs. M. L. Frink. Miss Lena Frink, sister of the bride, was maid of honor, and the best man was W. J. Collins of San Bernardino, and Rev. D. H. Gillan of Redlands officiated. The ceremony took place beneath an arch of date palms, from which was suspended a bell of white carnations and ferns. The bridal gown was fashioned of heavy white silk and trimmed with lace and applique. Her tulle veil was caught with a spray of orange blossoms, and her bouquet was of white carnations and maidenhair ferns, held by bows of satin ribbon. The maid of honor wore pale blue silk mull, with garnitures of lace, and carried pink rose buds tied with tulle.

The dining-room, where supper was served, was in blue and white. From the blue-shaded chandeliers to the corners of the table blue satin ribbon was drawn, ending in fluffy butterfly bows. Blue-shaded candelabra were used on the table, and slender vases filled with cream rosebuds. The reception room was in green and yellow, and hundreds of sunflowers were used in the arrangement. Mr. and Mrs. Murphy have gone to San Francisco and Santa Rosa and on their return will be in San Bernardino for a while, after which they will make their home in Los Angeles.

(Continued on Eighth Page.)

Miss Gertrude L. Knight.

MRS. CHARLES C. SCOTT,
popular teacher, who was married yesterday morning.

Lorland, Cecil Brightwell, Florence Frankland and Astacia Whitney, were attired in dainty gowns of pink mull over silk and carried bouquets. They wore half wreaths of pink roses in their hair. Alfred Tribolet was best man and the ushers were: Messrs. E. C. Hauser, T. Jeffries, R. H. Massie and Emil Little. Juanita Wrampe in

1/3 OFF
Post Card Albums
All prices reduced for a few days.
75c albums 50c
$1.50 albums $1.00
$2.00 albums $1.35
$2.50 albums $1.70
$3.00 albums $2.00
Mail Orders Filled.
MERRICK REYNOLDS Co.
222 So. Broadway

Beautiful New Jet Pieces
Jet has again sprung into popularity and will be much worn this season. Every lady will be interested in seeing our large display. There are Combs, Necklaces, Hair Pieces, Barrettes—pieces to match in sets. The designs and patterns are very beautiful.
WEAVER-JACKSON HAIR CO.
Originators of the Jane.
443 So. Broadway

A Skin of Beauty is a Joy Forever
DR. T. FELIX GOURAUD'S ORIENTAL CREAM OR MAGICAL BEAUTIFIER
Removes Tan, Pimples, Freckles, Moth Patches, Rash, and Skin Diseases, and every blemish on beauty, and defies detection. It has stood the test of 57 years, and is so harmless we taste it to be sure it is properly made. Accept no counterfeit of similar name. Dr. L. A. Sayre said to a lady of the haut ton (a patient): "As you ladies will use them, I recommend 'Gouraud's Cream' as the least harmful of all the skin preparations." For sale by all Druggists and Fancy Goods Dealers in the United States, Canada and Europe.
FERD. T. HOPKINS, Prop., 37 Great Jones Street, New York.

$1.00 Silks Per Yard ... 85c
27-inch plain and fancy louisine and soft taffeta silks; splendid wearing silks in plain colors, plaids and figures; good $1.00 and $1.25 value for 85c a yard.

The 5th STREET Store
BROADWAY COR. FIFTH STREET.

60c Suitings Per Yard 45c
Good all wool suitings in shadow checks, plaids and plain mixtures; all are very desirable for fall suits and skirts; good values up to 60c a yard. Choice at 45c.

Splendid Values from a Big Garment Department SECOND FLOOR.
Styles Here Are the Best—Materials and Workmanship Faultless—and Prices Appreciably Less Than Elsewhere
That's why this garment department is the busiest in Los Angeles. A continual every-day round of splendid values is building up an immense business on this second floor. Read about these for Thursday.

$20 Coats For $12.50
Women's taffeta silk coats, made with applique capes and collars; good length and plaited front, side and back; trimmed with stitched bands and braids; all sizes and values to $20.00. On sale Thursday at $12.50.

$15.00 VOILE AND SILK SKIRTS AT $8.98.
Handsome French voile and chiffon taffeta silk skirts, plaited front, side and back and gored; braid and velvet trimmings; tucked or strapped yokes; without a doubt a splendid value at $15.00, but for Thursday we have priced them at just $8.98. A bargain that can not be matched at any other store.

$9.00 PANAMA SKIRTS $7.48.
Women's new dark gray or black chiffon Panama skirts; plaited side, front and back in plaited panel effect. All sizes, from 28 to 36 waist and 44 length. Good $9.00 value Thursday for $7.48.

$8.50 COATS FOR $5.98.
Misses' and children's 6 to 14-year coats in light and dark plaids, stripes and mixtures; velvet and broadcloth collar and cuffs, trimmed with strappings and braids and fancy buttons. Values to $8.50 for $5.98.

Splendid Fall Suit Offering
$25 Suits $19.50
Women's new Fall suits made of cheviot and Panama materials in plaids, checks and mixtures and plain, navy, brown, gray and black; jackets are semi-fitting, Eton, Pony and Prince Chap styles and are satin or silk lined and trimmed with braids; the skirts are gored and plaited and trimmed to match jackets. Very stylish suits worth regularly $25.00. Choice Thursday at $19.50.

$10.00 WALKING SKIRTS $7.98.
Women's new chiffon Panama skirts, made with deep yoke corded—the new wide kilted flounce effect. They are well tailored and some are trimmed with fancy crochet and buttons; black, navy and brown; all sizes; $10.00 value for $7.98.

Thursday is Blanket Day Here on the Fourth Floor
Good Warm Blankets...All Kinds...For These Cool Nights and Mornings. Special Thursday Bargains.

$1.00 COTTON BLANKETS 69c PAIR.
Good big full 10-4 size cotton blankets in white, tan or gray colors; made with fancy borders; regularly worth $1.00 a pair.

$3.00 ROBE BLANKETS $1.98
Extra large size fancy robe blankets with pretty jacquard figured centers and new border designs; $3.00 blankets for $1.98 Thursday.

$1.25 COTTON BLANKETS 95c PAIR
Good soft 11-4 cotton blankets in gray, tan or white; have pretty striped borders; well made and worth $1.25 a pair. Thursday at 95c.

$3.50 ANGELUS BLANKETS $2.48
Good big fleecy 11-4 blankets in gray or white with pretty borders; extra heavy weight and soft and warm as wool; they won't shrink; worth $3.50 a pair.

$2.00 TWILL BLANKETS $1.48 PAIR
Good thick 11-4 soft twilled cotton blankets with new striped borders; regular $2.00 blankets. Thursday, a pair, $1.48.

$6.50 WOOL BLANKETS $4.98 PAIR
Good big 11-4 white wool blankets with soft fleecy nap and pretty borders; blankets worth $6.50 a pair. Thursday for $4.98.

Men's 75c Underwear..... 49c
Natural merino underwear; the skirts are nicely taped and silk stitched; the drawers are 3-button fronts with sateen bands and double-gusseted; good 75c value. Thursday for 49c a garment.

$1.00 Underwear 75c
Men's unshrinkable wool underwear in natural color and medium weight; both shirts and drawers extra well made and worth easily $1.00. Thursday priced at 75c a garment.

Men's $1.69 Natural Wool Underwear $1.25
Jersey ribbed natural wool underwear; just 36 dozen in the lot; shirts and drawers of exceptionally good wool; a regular $1.69 value. Thursday at $1.25 a garment, or $2.50 a suit.

Women's 15c Hosiery 10c
Fast black full seamless cotton stockings with ribbed elastic tops and double heels and soles; regular 15c quality for 10c a pair.

Women's 25c Stockings 15c
Fast black, full fashioned, cotton hose with double soles and high spliced heels; good heavy weight and good 25c value. Thursday, a pair, 15c.

50c Hose Per Pair .. 25c
Women's imported Hale thread hose in allover lace patterns and Hermsdorf dye; have double soles and heels. Regular 50c value.

Monte Christo

The New Townsite in Churchill County, Nevada
Destined to Rank With the Best.
Surveyed and Platted By the Winton & McLeod Co., of Los Angeles

Lots for Sale $100 Easy Terms

Producing mines surrounding Monte Christo are making the town the Mecca for miners, merchants and men representing various interests.

The splendid water supply a great attraction. Big reduction plant contracted for to employ a number of men. Buy a lot now before the big strikes rush the prices up, as they did in Bullfrog, Goldfield and other mining centers.

JUST RECEIVED:—Reports from the Monte Christo Mining Co. confirming the sale of two adjoining properties; one for $30,000, the other for $8,000 cash.

Come in for an Illustrated Booklet—FREE—Telling You All About It.

CUT THIS OUT AND MAIL TO
The Winton-McLeod Co.,
330 So. Hill St., Los Angeles, Cal.
Please send me one of the complimentary booklets on Monte Christo, and oblige,
Name .....
Address .....

Winton & McLeod Co.
330 South Hill Street

EVENTS IN SOCIETY.

(Continued from Seventh Page.)

Notes and Personals.

Mr. and Mrs. L. M. Spier and family have moved to their new home, No. 1152 Grand View street, where they will be pleased to see their friends.

Mr. and Mrs. Jesse F. Waterman have taken apartments at Hotel Coronado, where Mrs. Waterman will receive her friends on the first and third Fridays.

Mrs. Burton Williamson and Misses Lillian and Estelle have changed their day at home since moving to No. 136 Magnolia avenue, Hollywood, from Wednesday to the second Tuesday.

Romance of Early Days.

In the marriage yesterday of Miss Florence Ritchie and Charles R. Scott a romance of early school days was consummated. This bride and groom played together as school children in Dakota, and were the best of friends; later they corresponded when she came to California to live, made her home here nearly all her life, and has many friends in the city. After a honeymoon trip to Salt Lake the couple will make their home in this city.

Sixteen Years Old.

Mrs. S. W. Morin, the well-known artist, threw open the doors of her home, "Thorneycroft," on the Arroyo Seco, recently, to the young friends of her daughter, Ethel, whose sixteenth birthday it was. The dawn was lighted by Japanese lanterns, swung in groups among the tropical plants. The large living-room was used for dancing, music being furnished by De Neubila's Orchestra. The interior of this artistic home was tastefully decorated. Red geraniums and asparagus in music-room and den, dining-room in plumbago, and living-room with palms and trailing greenery. Mrs. Morin was assisted by Mrs. F. W. Braun, Mrs. Tom Thornton and Mrs. F. N. Bacon.

White Shower.

Mrs. Nathan Laurence of No. 1005 Fourth street, Ocean Park, entertained one afternoon recently with a "white shower," in honor of Miss Cressie Lindley, whose marriage to Albert Janssen will take place November 22.

The decorations for the affair were unique. A small vine-covered bungalow, surrounded by a lawn and flower plots, was made the receptacle for the gifts, and Miss Lindley was invited to inspect its contents. A double heart bearing the motto, "All the world loves a lover," decorated the tiny house. White hearts and lovers' knots of tulle were used throughout the house, with festoons of smilax and white cosmos.

In a corner of the reception-room, from a bower of smilax and white cosmos, cherry frappé and confections were served during the afternoon.

Mrs. Charlotte Corneille of Santa Monica entertained with exquisitely rendered vocal and piano selections.

Mrs. Laurence was assisted by her sisters, Mrs. S. W. Munsted, and Mrs. Thomas Wilkes of Los Angeles. Those present were: Misses Cressie Lindley, Muriel Lindley, Ethel Cline, Evangeline Burgresser, Regina Stanley, Helen Martin, Ethel Hogan, Alice Hogan, May Turk, Myrtle Turk, Lucy Peasgood, Williamene Wilkes; Mmes. Robert Densmore, R. Fields, C. Corneille, R. Jackson, H. Rowens, Ivan Addison, S. W. Musted, J. W. Mays, Thomas Wilkes, Julius Janssen, O. W. Janssen, Mrs. William Green.

Mr. and Mrs. W. H. Copper, who were married on Tuesday evening.

and when he was called by his business to Tonopah, he persuaded the pretty maid he could not be happy without her, so the wedding was solemnized yesterday morning at the home of the bride's sister, Mrs. C. Waterman, of No. 1116 Dewey avenue, at 7 o'clock, with Rev. J. M. Schaefle, pastor of the Pico Heights Congregational Church, officiating.

The bride was attired in her traveling gown of gray, with hat to match. After a honeymoon trip to Monterey and Santa Barbara, Mr. and Mrs. Scott will go to Tonopah, where the groom has mining interests.

The bride was a city school teacher here and taught in the Pico Heights school and others, where she enjoyed a wide popularity among the teachers and pupils alike.

Frost-Ames Marriage.

Miss Katherine Frost and Max Ames were married on Saturday at the home of the bride's mother at No. 1200 Dewey avenue. Rev. J. M. Schaefle of the Pico Heights Congregational Church officiated. The couple have gone for a short wedding trip and will be at home after November 1.

Miss Hinman Becomes Bride.

Miss Hazel Hinman and W. H. Copper were married at a pretty home ceremony at the residence of the bride's parents, Mr. and Mrs. M. S. Hinman, of No. 1206 Arnold street, Rev. Fisher of St. James M. E. Church officiated. The home was decorated with a profusion of ferns and white

MISS WINIFRED LLEWELLYN, maid of honor at Dryden-Bohlinger wedding last evening.

flowers, and the couple stood beneath a canopy of the greens, starred with white blossoms. Scarlet and green was the combination in the dining-room, where a dainty wedding supper was served.

The bride wore a becoming traveling suit of gray broadcloth, with hat to match, and carried a shower cluster of white roses. Only immediate relatives were present. The bride has

Native Daughter Weds.

St. John's Church was the scene of an unusually pretty marriage ceremony last evening, Miss Emma Dryden and Eugene Bohlinger of Cananea, Mexico, being wedded, with Rev. L. G. Morris performing the ceremony.

White chrysanthemums and ferns and potted plants decked the altar and rood screen, the decorating being done by the girls of the altar guild of the church. Prof. Waldo Chase was at the organ and gave appropriate music through the ceremony. According to an old English custom, the bride was escorted to the altar by the vested choir, singing the "Bridal Chorus" from "Lohengrin" as they walked. The fair young bride was attired in a handsome brocaded gown of satin with duchesse lace, and a long tulle veil caught with orange blossoms completed the dainty toilette. She carried bride roses and ferns in a shower.

Miss Winifred Llewellyn was a charming little maid of honor, clad in white chiffon cloth over white taffeta and trimmed with lace and ruffles of the same. In her arms she carried a bouquet of long-stemmed white chrysanthemums. The two bridesmaids were Misses Opal Zimbelman and Pearl McPherson of Ventura, and they were gowned alike in white mousseline de soie and carried white chrysanthemums. Reese Llewellyn was best man and John Llewellyn and William Batchellor acted as ushers.

After the wedding, which was witnessed by a large company of friends, a reception and bridal supper was held at the home of the bride's parents, Mr. and Mrs. William Dryden of No. 1071 West Jefferson street. The home was decorated with a profusion of smilax and white roses and the bridal table was also in white. Just above the round table floated a love knot of white chiffon ribbon and asparagus ferns, and white carnations and asparagus ferns made a pleasing centerpiece.

The going-away gown was of red broadcloth with hat to match. After a two weeks' wedding trip, Mr. and Mrs. Bohlinger will go to Cananea, Mexico, where the groom is engaged in business. The bride is a native daughter of this city and has many friends who were interested in the nuptials. Her father and mother came to Southern California as early as 1868, and are well known among the old-time residents.

Brown's Return.

Samuel Brown of No. 1188 West Twenty-fourth street, has returned from an enjoyable trip to Washington, New York and Boston. Leroy S. Brown has also returned from the East and is at present at Newbury Park in the Conejo Valley. He, with a party of friends, are at present enjoying a deer hunting expedition.

Miss Hearndon's Luncheon.

Miss Pearl Hearndon of Hollwood has issued invitations for a luncheon party to take place on Tuesday afternoon, October 30, and given in honor of Mrs. William John Scholl of Los Angeles.

It is the man who buys now in the Wilshire Boulevard district who will secure the largest profit on his investment. This is the place where the greatest activity is shown today, where the greatest increase in values is taking place—the place which holds the greatest promise for the investor. Don't wait—investigate now. Get alive to what is going on and what the future holds for this wonderful district.

Norwood Terrace

Better See Briggs

The Tract of Quality

On Normandie Avenue, just north of Wilshire Boulevard, in the transformed Wilshire Boulevard District—the finest residence section in Los Angeles. The changes which have been made here in the last few months are marvelous. The work is still going on. Values are increasing along with it. You cannot realize what is doing until you go over the ground and see the substantial progress with your own eyes.

Large Lots

$1350 Up

Lots measure 75x150 feet. Improvements are of the finest character--oiled tamped road beds, boulevards 80 feet wide, cement curbs and wide sidewalks with rounded corners at street intersections--large parkings inside sidewalk lines' adding to spaciousness of lots. Restrictions allow high class bungalows as well as other types of residence. If you are interested, don't put off investigation--act at once. The number of lots in Norwood Terrace is limited. Every day your chances of securing just what you want are growing less. Buy now for substantial advances. The demand is unprecedented.

Better See Briggs

THE BRIGGS CO.
224 SO. BROADWAY

Maps of Norwood Terrace at our office. Salesmen and automobiles are at your service. It costs you nothing to look. Phone us for appointment---Home Ex. 501, Sunset Main 537.

The Friedman Shoe Maker

LECTURE No. 25

Right down here under the Arch is the Place where so many Shoes break down and wrinkle. This is due to improper "Cutting" and "Fitting." I have the best Corps of Cutters, Fitters and Lasters to be found in the United States and they do their level best every Day in the Year. Their work is perfect and the "ATLANTIC" Shoe lies as smooth as Glass under the Arch, when you get the right size for Your Foot.

This is just one more reason why you should wear the great

Atlantic

$3.50-$4.00 Shoe

The Shoe that's True

Let the "ATLANTIC" Dealer in your Town fix you up today.

ST. LOUIS Friedman MAKER
A CENTURY'S SUCCESS FOR 52 YEARS

There is but One Real Soda Cracker because there is but one that comes to you just as it comes from the oven.

Others lose their value by being exposed to the air, absorbing moisture and collecting dust.

The real soda cracker is Uneeda Biscuit kept fresh and clean by the protecting package 5¢

NATIONAL BISCUIT COMPANY

SAN FRANCISCO OFFICE

Los Angeles Times

...Midway Building...

771 Market Street, Between 3rd and 4th

J. H. LIBBEY, Representative

Advertisements and Subscriptions Received

Southern Californians, when in San Francisco, can have their mail sent in care of The Times office.

Copies of the Times on file.

KRYPTOKS for far and near glasses without lines. See the invisible bifocals with the rounded edges. Dr. Geo. A. Collins

Mak-a-Mak PANCAKE FLOUR

All Aboard FOR

Johnnie

ON Railroad Day

OCTOBER 21st

....Special Private Pullman....

Chartered by the *North American Trust Co.* who are heavily interested in the Johnnie district and townsite, for the comfort and convenience of those wishing to see this, the most wonderful portion of Nevada's mineral belt; on the return trip from Beatty, where the Railroad day celebration will be held, Oct. 21, this special car will wait 24 hours at Johnnie, allowing ample time for the inspection of mines and townsite.

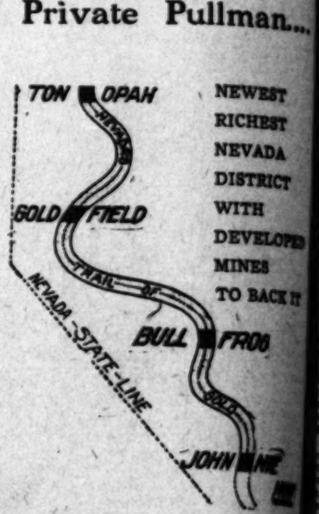

NEWEST RICHEST NEVADA DISTRICT WITH DEVELOPED MINES TO BACK IT

THE RUSH IS NOW ON FOR JOHNNIE GO WITH US AND BE IN LINE EARLY YOU WON'T BE SORRY

BUSINESS OPPORTUNITIES

Johnnie

WE NEED A
General Merchandise Store
An Assay Office.
A Blacksmith Shop
A Barber Shop.
A Doctor and Drug
A Cigar Store and Pool Hall.
A First-class Hotel
A General Market.

Tickets $20.00

Good for 15 days return limit; for sale at Salt Lake office, 50 South Spring St. For special Johnnie Pullman car reservations apply to

North American Trust Co.

124 West Sixth Street

Rich Copper has been struck in the Johnnie District which bids fair to outrival the Greenwater showing

No More Cold Rooms

If you only knew how much comfort can be derived from a PERFECTION Oil Heater—how simple and economical its operation, you would not be without it another day.

You can quickly make warm and cozy any cold room or hallway—no matter in what part of the house. You can heat water, and do many other things with the

PERFECTION Oil Heater

(Equipped with Smokeless Device)

Turn the wick as high or low as you can—there's no danger. Carry heater from room to room. All parts easily cleaned. Gives intense heat without smoke or smell because equipped with smokeless device.

Made in two finishes—nickel and japan. Brass oil fount beautifully embossed. Holds 4 quarts of oil and burns 9 hours. Every heater warranted. If you cannot get heater or information from your dealer, write to nearest agency for descriptive circular.

THE Rayo Lamp cannot be equalled for its bright and steady light, simple construction and absolute safety. Equipped with latest improved burner. Made of brass throughout and nickel plated. An ornament to any room whether library, dining-room, parlor or bedroom. Every lamp warranted. Write to nearest agency if not at your dealer's.

STANDARD OIL COMPANY

IVERS & POND PIANOS

J. B BROWN MUSIC CO., 648 South Broadway

CASH OR CREDIT

Our Prices are the Same

Eastern Outfitting Co. 630-638 South Broadway

POLICE CHIEF IS ARRAIGNED.

Charge Is Compounding Felony of Bunco Men.

Bogus Officers Assisted in the Card Sharp's Game.

Swindlers Barely Miss Killing Six Women.

[BY THE ASSOCIATED PRESS—A.M.]

SALT LAKE (Utah) Oct. 17.—George Sheets, Chief of the Salt Lake Police Department, was arraigned today in preliminary examination in the Police Court before Judge Armstrong, charged with compounding a felony.

Alexander McWhirter, a Scotchman, one of two brothers who were robbed of $1500 by bunco men in this city several weeks ago, was the principal witness against Chief Sheets. McWhirter told how he and his brother were accosted by an affable stranger, went to a room in a lodging-house, were lured into a poker game and beaten out of $2500; and how two bogus police officers who then came upon the scene matched him and his brother and won from them $1000 in $1000 bills and in smaller currency. The Scotchman also told how one of the bogus officers walked the streets with him nearly three hours, giving the four ample time to get away, and then took him to police headquarters.

McWhirter said he asked Chief Sheets if the man who brought him bail and who gave the name of Bell was a police officer and Sheets replied that Bell was not an officer. McWhirter said that the man Bell, the bogus officer, had proposed to return to him the money and later get even with the Scotchman who had fled. Chief Sheets told him he knew Bell and that he need not worry about paying back the $1500.

Sheets testified that though he knew it was Bell that robbed him, Bell was allowed to get away.

Fred Donaldson, accused of being one of the fire bunco men, was arrested by the sheriff of Hot Springs, Ark. The other is still at large.

Sheets's examination had not been finished when the court took a recess this morning.

SALOON DYNAMITED.

NARROW ESCAPE OF WOMEN.

[BY THE ASSOCIATED PRESS—A.M.]

SAN FRANCISCO, Oct. 17.—Six women had a narrow escape from death this morning when a bomb of dynamite exploded in the saloon on Pacific street, between Montgomery and Sansome, converting the entrance into kindling-wood and wrecking the back of the building.

The explosion occurred after the women and small hall had been closed and after the women had retired to their rooms. When the six women reached their rooms and procured lights they found that the staircase leading to the dance hall below had been blown away and that they were cut off.

The women battered down the door of one of the women. Examination revealed a charge of dynamite had been placed under the foundation of the building in the rear. All escaped in the neighborhood. One of the inmates of the house was thrown from the force of the explosion fully twenty feet and received a number of bruises about the body.

Max Sherman, a bartender employed in a saloon adjoining the building, was arrested today on suspicion of having committed the crime. He is being held pending investigation of the charges on which the police claim to have a case against him.

CASHIER IS ROBBED.

$1000 TAKEN. BUT FAINTS.

[BY THE ASSOCIATED PRESS—A.M.]

ALTON, Ill., Oct. 16.—Shortly before 7 o'clock this evening Mrs. William Bell was held up in her own home at 1009 Henry street by an armed man, who robbed her of $100. She was seated at a desk in a room counting her money and awaiting the arrival of her husband, when the robber entered. After he got the coin he demanded a diamond bracelet she wore. The bracelet was a wedding ring, and the woman drew it from her finger and threw it through an open window, saying, "I'll kill you," said the man as he raised the gun to shoot. A pet dog attacked the robber and Mrs. Betts fainted. A few minutes later her husband arrived and found her on the floor.

SHOWER IS ACQUITTED.

DIRECTION CHARGE FAILS.

[BY THE ASSOCIATED PRESS—P.M.]

TAUNTON (N. J.) Oct. 17.—After deliberating about ten days Dr. Edward Shower, indicted for the murder of his wife by poison, was acquitted today. The evidence was all in yesterday and today the arguments were made, followed by the judge's charge. The jury brought in a verdict of "not guilty" inside of an hour. The courtroom was crowded when the verdict was returned. Men and women cheered and applauded, in spite of the rapping for order, and the court officers had difficulty in suppressing applause.

Hunyadi János

The Best Natural Laxative Water for sluggish bowels. Brings relief in the natural easy way. Speedy, sure and gentle. Try a bottle—and drink half a glass on arising, before breakfast, for

CONSTIPATION

SLAYER CAPTURED. SAYS HE WAS DRUNK.

[BY THE ASSOCIATED PRESS—P.M.]

VICTORIA (B. C.) Oct. 17.—James Dale, the boarding-house keeper of Carmi, B. C., who shot and killed two men and wounded a third, was captured today at Greenwood when boarding a train for Spokane. David Smith, the third victim, is believed to be dying. Dale says he was intoxicated when the shooting took place.

COMMITS SUICIDE. GOES VIA BULLET ROUTE.

[BY THE ASSOCIATED PRESS—P.M.]

CRESCENT CITY, Oct. 17.—George E. Tack, one of the best-known lumbermen in Del Norte county, committed suicide tonight by shooting himself through the head. He had two daughters living in Ukiah. He was 62 years of age. It is said that he had been despondent for some time.

CRIME BRIEFS.

Bank President Indicted.

POMEROY (O.) Oct. 17.—E. C. Cox, former president of the Middleport Bank, which failed a few days ago, was indicted today charged with causing the failure.

Minister Under Arrest.

NASHVILLE (Tenn.) Oct. 17.—Rev. A. M. Kelley, promoter of the Beulah Religious Land Settlement in Dickson county, Tenn., was arrested today charged with using the mails to defraud.

FELT TWO TEMBLORS.

MANILA, Oct. 17.—Two distinct earthquake shocks were felt here yesterday evening. No damage was done.

Colonist Rates.

The Southern Pacific will sell until October 31, 1906, colonist tickets from the east to California at greatly reduced rates. From Chicago the rate is $33; Omaha, $25; New Orleans, $30; St. Louis, $30; and from points all over the country on a similar basis. The cost of a ticket may be deposited at once with any Southern Pacific agent in California, and the ticket will be furnished to the passenger in the east, while these low rates are in effect. Inquire at city ticket office, 600 South Spring street, corner Sixth, or at Arcade Depot.

When You Need Medicine.

Do not take pills that contain croton oil or calomel, which act on the bowels by irritating the lining of the intestines. Take Liver Beans, which are composed of cascara and mandrake. They tone the stomach and liver and assist nature to correct stomach, liver and bowels trouble. Dose, one at bed time. Sold at all drug stores. 40 doses in a bottle, 25 cents.

Bullfrog Excursionist.

A lay over at Nipton enables you to take in Searchlight. Your ticket allows this lay over.

Legal.

Notice of Sale of Stock for Delinquent Assessment.

Pacific Sandstone Brick Company, location of principal place of business, Room 215, American National Bank Building, in the city of Los Angeles, county of Los Angeles, and State of California.

Notice is hereby given that there is delinquent on the following described stock on account of assessment levied on the 31st day of August, 1906, the following amounts set opposite the names of the respective shareholders, as follows: O. S. A. Sprague, certificate number 26, 10 shares, $500; Dan Murphy, certificate number 27, 10 shares, $1000; A. Prenslauer, trustee, certificate number 12, 25 shares, $250; A. Prenslauer, trustee, certificate number 13, 25 shares, $250; C. E. Crary, certificate number 26, 50 shares, $500; C. E. Crary, certificate number 27, 20 shares, $200; C. E. Crary, certificate number 41, 20 shares, $200; C. E. Crary, certificate number 46, 10 shares, $500; C. E. Crary, certificate number 51, 20 shares, $200; C. E. Crary, certificate number 52, 10 shares, $500; Otto Sievert, certificate number 24, 10 shares, $100; Mary M. Irvine, certificate number 25, 5 shares, $50; Katherine Hill, certificate number 28, 5 shares, $50; Dr. D. L. Haskell, certificate number 37, 10 shares, $100; H. B. Eakins, certificate number 1, 1 share, $10; E. F. Johnson, Jr., certificate number 2, 1 share, $10; S. G. Marshutz, certificate number 43, 15 shares, $150; S. G. Marshutz, certificate number 44, 7 shares, $70; Paul Laurier, certificate number 56, 13 shares, $130. And in accordance with law, and the order of the board of directors made on the 31st day of August 1906, so many shares of each parcel of stock as may be necessary will be sold at public auction at the office of the company, room 215, American National Bank Building, in the city of Los Angeles, county of Los Angeles, State of California, on the 29th day of October, 1906, at 2 o'clock p.m., of said day, to pay delinquent assessment thereon, together with costs of advertising and expenses of the sale. A. BRENZLAUER, secretary, 215 American National Bank Building, Los Angeles.

UNITED STATES DISTRICT COURT, SOUTHERN DISTRICT OF NEW YORK.

IN THE MATTER OF EXPOSED TREASURE MINING CO., Bankrupt.

IN BANKRUPTCY, NO. 8694.

By order of this court, the assets of the above named bankrupt will be sold to the highest bidder at public auction to be held upon the premises of the bankrupt at Mojave, Kern County, California, on the 31st day of October, 1906, at 12 o'clock M. and from day to day thereafter until the sale is completed.

The property consists of patented quartz mining claims, together with buildings erected thereon and machinery and equipment contained therein, a water right and pipe line, several ranches and some unpatented and gold quartz mining claims, all of which are located in the Mojave Mining District, in or near the Town of Mojave, Kern County, California.

Detailed information respecting the properties to be sold and the terms of sale may be had from the following:

Griggs, Baldwin & Pierce, attorneys for trustee, 27 Pine Street, New York City.

Percy R. Wilson, 402 Wilcox Building, Los Angeles, California, and

George F. Poeley, at the property of the company, Mojave, Kern County, California.

Dated, New York, September 28, 1906.

MARENUS J. GOODENOUGH, Trustee.

Bonds.

We desire to purchase bonds of the Phoenix Light and Fuel Company, of Phoenix, Ariz., to an amount not exceeding $6000, all unmatured interest coupons to accompany the bonds.

Any holder of such bonds, desiring to dispose of same, will please communicate with the undersigned, stating price.

TITLE INSURANCE AND TRUST CO.
By J. F. Jack, trust officer.

Los Angeles, Cal., Oct. 15, 1906.

CANCER CURED
Mrs. S. J. Tidge Remedy. No knife. No plaster. Twenty years' experience. Mrs. Bridge is with J. C. Aldrich, M.D., 454 S. Spring St. Hours 10 to 4.

Shrewd, Thoughtful, Practical People Are Buying

Half Acre To Acre Lots

At Beautiful Alhambra Acres

For $600 Up One Third Cash Balance Easy Terms

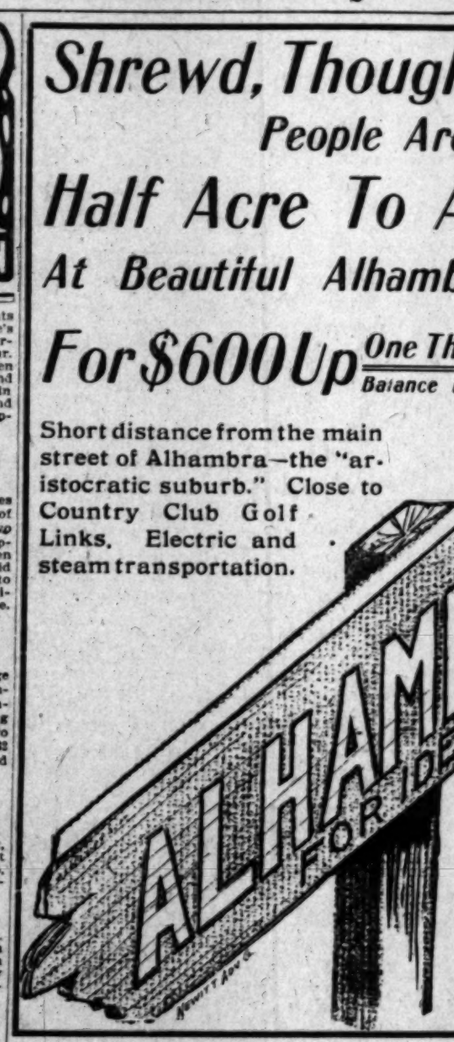

Short distance from the main street of Alhambra—the "aristocratic suburb." Close to Country Club Golf Links. Electric and steam transportation.

Graded and oiled streets, cement curbs and walks, gas, electricity. Water piped to every lot. Desirable building restrictions.

Avail yourself of a golden opportunity to buy a Whole Acre, surrounded by costly public improvements—at a rock bottom price.

To realize the charms of ideal suburban living—LIVE AT ALHAMBRA ACRES.

Go out TODAY and note the vivid contrast between the dusty, unwholesome city, and the quiet, restful beauty of Alhambra Acres.

GET FREE CAR TICKETS at Los Angeles Office

Wright & Callender Co. 319 South Hill St. | Alhambra Realty Co. Alhambra

The Best in the Southwest

FREE EXCURSION

$50 Cash and $10 Per Mo.

Moneta Avenue Home Tract

Notice

We have opened a new addition to our Moneta Ave Home Tract in order to supply the demand for these beautiful building lots. Our prices, terms and location are the very best. Building Restrictions.

$50 CASH $10 PER MONTH

Lots $300 to $700

$50 CASH, $10 PER MONTH

You can double your money on any one of these lots

FREE TICKETS

GRIDER-WOOLNER CO. 119 South Broadway | BURKE BROTHERS 458 S. Spring St.

Come Today or Tomorrow

Moneta Ave Car Service

FREE EXCURSION

A. A. N.—Australian Aboriginal Remedy. Prof. Peter Maggini, who made so many marvelous cures in San Diego, Cal., with his celebrated Australian Aboriginal remedies, has located at Room 20, 216 W. Fifth St., Los Angeles. Sufferers from Kidney, Bladder, Liver, Spinal Diseases or Asthma are invited to call and look at testimonials from well known local people.

Goat Lymph Double Strength Tablets

Nature's own remedy for the rejuvenation of weak, nervous wasted, debilitated optimus. Permanently restore VITALITY, whether lost by indiscretion, disease or constipation. Cure all WASTING WEAKNESS, SENILITY, NEURASTHENIA and NERVOUS DEBILITY. $2 box containing month's treatment, 5 boxes $5. Sent prepaid on receipt of price. Prepared only by Aldine Laboratories, 14 Lexington ave., New York. Treatise free. Sold in Los Angeles only by Owl Drug Co.

DR. C. S. MERRILL.
(Of New York University.)
30 years a specialist for Genito-Urinary diseases of men and women. Varicocele and hydrocele cured in one treatment; no knife or loss of time. Bladder, Prostatic and Urethral Inflammations. Stricture, Lost Vitality, etc., quickly and permanently cured. Consultation free and strictly confidential. 204 1-2 S. Broadway, rooms 3, 4 and 5.

Blood and Skin Diseases a Specialty
Rupture, Piles, Varicocele and Strictures Cured Without Cutting.
MELVIN E. SYKES, M. D., 423 1-2 S. Spring. Grand Pacific Hotel.

J.P. Those suffering from weaknesses which sap the pleasures of life should take Juven Pills. One box will tell a story of marvelous results. This medicine has more rejuvenating, vitalizing force than has ever before been offered. Sent post-paid in plain package only on receipt of this adv. and $1. Made by the originators C. I. Hood Co., proprietors Hood's Sarsaparilla, Lowell, Mass.

FREE
Consultation, examination and treatment free in order to introduce our new methods. We cure all chronic diseases. Bring this ad.
THE LOS ANGELES MEDICAL INSTITUTE
Room 402 No. 517 S. Broadway.

Our herbal remedies have cured American diseases for two generations.
FOO & WING HERB CO.,
903 South Olive Street, Los Angeles.

RUPTURE DEFORMITIES
And other ailments absolutely corrected and cured by natural methods. Watch ad. in Sunday Magazine. Care of the Body Department. Adolph Fetter, 217 Mercantile Place. Home phone 7168

Los Angeles Office of THE San Francisco Chronicle
RAMONA BOOK STORE
516 South Broadway
—TELEPHONE HOME 1975—
Advertisements and Subscriptions Received
W. M. HINCKLEY - - - Dealer

Schools and Colleges.

MARLBOROUGH SCHOOL FOR GIRLS
803 W. 3RD STREET.
12th year opens October 2nd.
Outdoor study, gymnasium, tennis, basket-ball. Pupils under 14 not admitted. References from school last attended absolutely necessary if pupil is unknown to the principal.
Mrs. Caswell will be at home after Sept. 15th, daily from 2 to 4.
Certificate admits to college.
MRS. GEORGE A. CASWELL, Principal.
M. L. GROUARD, Vice-Principal.

MARLBOROUGH PREPARATORY SCHOOL.
635 W. ADAMS STREET.
Girls under 14 years old. New building with requisite equipment, containing class rooms, gymnasium and dining room. Large, secluded playgrounds, tennis, basket ball, croquet, swings. Instruction given in all English branches, French, German, Spanish, Latin, as far as is consistent up to the age of 14 years. Music, drawing.
Fourth year opens Oct. 3.
MISS IDA B. LINDLEY, Principal.

MISS MAY FIELD BROWN,
Teacher of physical culture, Marlborough Preparatory School, announces the reopening of private classes in Gilbert work or aesthetic dancing. Applications may be made in person or by telephone after Oct. 3rd.
635 W. ADAMS STREET.

URBAN ACADEMY
900 BEACON. Phone 32647.
A Day and Boarding School for Girls—All Departments
Boys Under 12 Admitted
Fall Term began Sept. 19th.
The Academy is an ideal boarding school for boys between the ages of 6 and 12. It combines all the comforts of the most refined home, with very best instruction. Gymnasium, skating rink, tennis court, accommodations for pony.
References, HON. WM. TAFT, Sec. of War, Rt. Rev. Thomas Conaty, Bishop of Los Angeles and Monterey.

Increase Your Sales
Add to Your Bank Account
We will show you How.
Sheldon, Republic Bldg., Chicago
Spencer S. Cole, Agent, 513 Fay Bldg.

English Classical School
FOR GIRLS
134 S. Euclid Avenue, Pasadena, Cal.
Outdoor study, gymnasium, tennis, horseback riding. Certificate admits to colleges. Anna B. Orton, Principal. Home 696. Fall term begins Sept. 27.

Huntington Hall
Boarding and day school. Prepares for eastern colleges; also a finishing school. Backward pupils are tutored without extra charge. The principal has returned from Europe, and will be at home after October 1st, to register pupils. School opens October 11th. 1 block. Senior Department, $200; Junior, $150; primary, $100. FLORENCE HOUSEL, Prin. 1111 S. Main.

FILLMORE SCHOOL OF MUSIC
FREE SCHOLARSHIPS for pupils of talent.
Moderate fees.
First-class instruction.
All musical instruments taught.
Visitors welcome.
Write or call. Catalogue mailed upon application.
THOS. H. FILLMORE, director,
325 Blanchard Bldg.
Los Angeles.

CUMNOCK SCHOOL OF EXPRESSION
FALL TERM OPEN OCT. 1.
EXPRESSION, ACADEMIC, SPECIAL and CHILDREN'S COURSES. LITERATURE, Shakespeare and Physical Culture classes. Catalogue.
BOARDING DEPARTMENT.
1300 South Figueroa Street.

The Brotherton-Berger Shorthand Schools
235-7 West Seventh Street.
The Largest Business College in Los Angeles. Beautiful for situation. Perfect light and air. Investigate

Girls' Collegiate School (Casa de Rosas) Adams and Hoover streets.
Fall term opens Sept. 17. Resident and day pupils. Certificate admits to College. Twelve years grade of courses. Music, Art, Gymnasium. Tennis basketball courts. Fourth building ready in September.
Alice K. Parsons, Jeanne W. Dennen, Principals.

School of Art and Design
N.E. Corner Westlake Park. Every branch; day and night. Illustrated prospectus. Home 7873. L. E. G. Macleod, Dir. C. Redmond Longyer, B. C. Brown, examiners.

L. A. CONSERVATORY OF MUSIC AND ARTS.
327½ South Spring
Emily J. Valentine, Pres.
2258 Home 3304 Main

HARVARD SCHOOL
(MILITARY)
The regular school year begins Wednesday, September 19.
Grenville C. Emery, Litt. D., Head Master.
Send for illustrated catalogue. Phone 24050.

L.A. Business College
FIRST STREET—BY THE PARK

Woodbury Business College
806 S. Hill St.. Day and Evening
"Sonnenschein" Kindergarten and Primary School
2039 Foster Street. Fifth year opens September 24th. Limited number of pupils; carriage calls for children if desired. Apply to MISS MARIAN P. GREENE, 1134 W 80th St. Telephone 25158.

California School of BOARDING and DAY
For boys under 14 yrs. of age. 1948 Lovelace Ave., N. Williams Brink, A. B., Prin. Home 23078.

SOUTHERN CALIFORNIA Business College
AND GRAHAM SCHOOL OF SHORTHAND.
346 S. GRAND AVE. LOS ANGELES, CAL.

MISS de LAGUNA and MISS VANCE'S
SCHOOL FOR GIRLS
THE WESTLAKE SCHOOL.
613 S. Alvarado. Catalogue sent upon request
Main 4020. Home 31260.

LOS ANGELES MILITARY ACADEMY
For boys and young men; the best place for your son. Call or write. Phone Main 1208. Home A7337. WALTER J. BAILEY, A.M., principal.

Miss Allen's School For Nervous and Backward Children.
For Particulars Apply to Miss E. Maud Allen
1816 Georgia Street

UNIQUE
Cloak and Suit House
245 South Broadway

Old Remedy. Ever Pure.
NEVER KNOWN TO FAIL.
Tarrant's Extract of Cubebs and Copaiba in
CAPSULES.
The fastest, quick and thorough cure for simple and contagious vaginal and urethral discharges. Easy to take, convenient to carry. Fifty years' successful use. Price $1.50
Boswell & Noyes, 200 S. B'way; Owl Drug Co., 239 S. Spring St., and B'way Cor.; 3hi or by mail from The Tarrant Co., 44 Hudson St., New York.

Los Angeles County—Its Cities and Towns.

NEWS REPORTS FROM CORRESPONDENTS OF THE TIMES.

JURY IN F. HERR CASE DISAGREES.

MAN CHARGED WITH CRUELTY TO ANIMALS IS FREE.

Pasadena Horsemen Testify That Alleged Offense Was no More Inhumane Than Was Natural Under the Circumstances — Animal so Badly Hurt It Had to Be Killed.

Office of The Times, No. 36 S. Raymond Ave.

PASADENA, Oct. 17—The jury in the case of Frank Herr, charged with cruelty to animals, failed to reach an agreement, last night, and was discharged by Justice Klamroth. The jurymen were out for more than an hour but were unable to arrive at a verdict, two of them standing for conviction and ten for acquittal. This is the second trial of the Herr case, and it is likely that the prosecution will be dropped.

It is charged that Herr, in company with two other men, treated an unbroken horse with such cruelty that the animal had to be killed. The Humane Society took the matter up and determined to make an example of Herr. When the case first came to trial, there appeared to be a great difference of opinion among the witnesses as to whether or not undue cruelty had been used and it was impossible to convince the jury.

According to the testimony brought out, the animal in question was an outlawed range mare about eight years old which had never been broken. An attempt had been made to harness her, but she became very violent, and it was found necessary to give up. The owner sold her to Herr with the understanding that she was to be removed from the corral. For two hours Herr and his assistants struggled with her, but without avail, and she was finally left hitched to a post. She threw herself and it was later found necessary to kill her.

Expert witnesses were called to prove that the treatment accorded the animal was no more cruel than was necessary under the circumstances, and some of the best-known horsemen in Pasadena testified in the case. The general impression seemed to be that the horse received her injuries through her own acts, rather than from any abuse on the part of Herr. The majority of the jurymen took that view of the case.

CIVIC BODIES TO MEET.

The convention of the various civic bodies of Southern California, which will be held here on October 25, will be an affair of more than ordinary importance, and arrangements are being made for a rousing reception to the visitors. Several men of national prominence will be included in the list of speakers, and plans are being made for a careful discussion of all matters of interest which are holding the attention of the civic bodies of the southern part of the State at this time.

The meeting has been called with the primary object of interesting the different chambers of commerce and boards of trade in Southern California in the project to form one great federation to facilitate the transaction of business which is of general interest to the entire State. The plan was originated at the last open meeting of the Pasadena Board of Trade, and, when submitted to the other civic bodies, it met with instant favor.

After the routine work of organization has been completed, the representatives present at the convention will devote their time to the discussion of timely topics. The question of taxation will be discussed in all its phases with a view to deciding upon some system of assessment which shall prove more satisfactory than that at present in use in California. Experts on this and other subjects will be present and will deliver addresses.

HUNTERS ARE RECKLESS.

Residents of Altadena are complaining of the reckless shooting of hunters, who flock to the hills in search of game. It is asserted that some of the would-be sportsmen are so careless in their handling of guns that it is unsafe to go out of doors when they are around. Several houses have been peppered with bird shot and at least one barnyard fowl has fallen a victim to the misplaced enthusiasm of an eager sportsman from the city.

Carelessness on the part of hunters has been responsible for the closing of much of the best hunting land around Pasadena, and, if the present state of affairs continues, more "no shooting" signs will probably be put up. A few years ago a hunter could shoot over nearly any land around here, but so much damage was done to live stock that most ranchers decided to forbid shooting on their property entirely.

HIGH SCHOOL TENNIS.

Tennis enthusiasts of the High School met, last night, for the purpose of electing officers for the coming year. The following were chosen: Herbert Lockwood, president; Miss Lynette Legg, secretary, and Evon Music, treasurer. The tennis outlook was discussed and arrangements made for the year's play.

Although a number of the best tennis players are no longer attending the High School, there is considerable talent from which to choose and it is thought that the representatives of the school will give a good account of themselves when the opportunity offers itself. The tennis courts are being fixed up and, as soon as the work is completed, practice will begin.

HIT BY AUTOMOBILE.

W. S. Widney, the aged man who was run down by an automobile on Colorado street, yesterday afternoon, is resting comfortably at the Pasadena Hospital, where he was taken for treatment. His injury did not prove to be as serious as was at first feared, and he will probably be discharged from the hospital within a few days. At first, it was thought that Widney's back was broken, but closer examination disclosed the fact that he was suffering from shock and from a severe strain.

BACK BROKEN; WILL RECOVER.

Frank M. Walker, the Altadena carpenter who is confined to a bed in the Pasadena Hospital with a broken back, is still in a precarious condition, but the chances for his recovery are considerably stronger than they were. In spite of his terrible injuries, Walker appears to be convalescing slowly and the doctors have hopes that he may ultimately recover.

NEW BUSINESS BLOCK.

William Schaper will shortly commence the erection of a one-story business block on North Los Robles avenue, near East Orange Grove. The building will be of frame and plaster and will be divided into six store rooms. It will not be used by Mr. Schaper himself, but will be leased to produce merchants, probably. The building will cost, when completed, about $5000.

NOTES OF SOCIETY.

Mrs. W. G. Colwell of No. 60 North Lake avenue entertained twenty-five women friends this afternoon at a pleasant thimble party. Many pretty blossoms and ferns were used in the rooms, and the afternoon was spent over fancy work. Late in the evening light refreshments were served.

Mr. and Mrs. Isaac Springer of No. 154 North Hudson avenue have gone East. Mr. Springer will attend the bankers' convention at St. Louis and later, with his wife, will be present at the wedding of a niece of Mrs. Springer's in Iowa.

Tomorrow afternoon the Women's Christian Temperance Union will meet at the First Methodist Episcopal Church. The subject for the afternoon will be "Scientific Temperance Instruction."

Mrs. Ira W. Brown of No. 121 North Mentor avenue left last evening for Grant's Pass, Or., where she will spend two months visiting her son, C. L. Brown.

Today the Rev. and Mrs. J. A. Wachob announce the engagement of their daughter, May, to Archer A. Hayes of San Francisco, son of Mr. and Mrs. J. E. Hayes of this city. The marriage will take place at the home of Mr. and Mrs. Wachob, No. 78 Yale street, on October 30.

Miss Adams of Altadena has as her guests Mr. and Mrs. Robert A. Smith and family and Mr. and Mrs. Beck of Tekanah, Neb.

Upon their return from a short wedding trip, Mr. and Mrs. Norman E. Kay will be at home to their friends at No. 783 North Los Robles avenue.

The banquet given by the Brotherhood of Saint Paul at the Methodist Episcopal Church last evening was one of the most enjoyable affairs in the history of that organization. The entire menu was made up of corn and the programme was entirely of subjects relating to that vegetable.

Mr. and Mrs. George A. Clark of No. 965 Locust street entertained a number of their friends this evening at cards. A musical recital followed.

The subject at the Shakespeare Club Saturday afternoon will be "Noted Rivers and Their Legends." Mrs. Anna Dane Kirkwood is in charge of the arrangements.

Dr. and Mrs. J. F. Chaffee of No. 11 Stevenson avenue returned home today from a two months' visit in the East.

Pictures framed at Wadsworth's.
Fountain pens; Morris-Thurston Co.
Antique furniture at Grace Nicholson's, 46 Los Robles.

SOUTH PASADENA BREVITIES.

SOUTH PASADENA, Oct. 17—The South Pasadena postoffice has done an precedented business during this year. In the general business of handling the mail the increase has been 100 per cent. The receipts of the quarter ending September 30 were $2110.10. For the same quarter last year the receipts were $1877, making a gain of about thirty per cent.

The High School has opened in temporary quarters, in the new Taylor block, to be used pending the completion of the High School building. For the past two weeks morning sessions have been held in the inadequate rooms of the Center-street school building. The move into the new quarters, which consist of five rooms and a commodious assembly hall, will permit of hours from 9 o'clock a.m. till 3:30 p.m.

Miss Florence Parmlee gave a "camp party" recently for a number of girls who were together at Manhattan Beach during the summer.

Mrs. Ada J. Longley attended the sessions of the Woman's Parliament in Los Angeles.

The reception given last evening in the parlors of the Methodist Church, in honor of Rev. and Mrs. G. W. Coultas was largely attended and an enjoyable evening was spent.

Mrs. Marion T. Chase and daughter, Miss Ada Chase are spending a few days at Ocean Park.

Miss Georgia Dunseath and her sister have gone to Murietta Springs. They intend to remain there for several weeks.

Mrs. A. T. Gilbert of Center street has returned from a two weeks' visit at Santa Barbara.

SANTA MONICA NEWS.

SANTA MONICA, Oct. 17.—Several detectives, believed to be employed by the Los Angeles-Pacific Railway Company, are at work along the Santa Monica Bay in an effort to locate the four men believed to have been associated with the two men now in custody for attempting to wreck a car on the Short Line early Monday. The detectives have little to say, but their actions indicate that they feel confident of being on the right track of the guilty ones. The two Mexicans who were arrested charged with the crime have been transferred from the Santa Monica City Jail to the County Jail, where they are being held in bonds. The hearing in the case is set for October 25.

HAS VALUABLE COIN.

Charles M. Shaw of this city has become the possessor of a rare and valuable coin—one of the earliest of California coins. The piece in question was formerly known as a slug, and weighs a little less than three ounces, and is of pure gold. The coin was made at the San Francisco mint about 1850, and is octagon in shape. On one side is the inscription, "United States of America—Fifty Dollars." On the other side is a sort of criss-cross engraving, without any lettering. There are few of these coins extant, as California was the only State in which they were issued. Mr. Shaw has refused $225 for this ancient piece of American money, which was offered him today by an eastern collector of rare coins.

RECEPTION AT SIERRA MADRE.

Many Los Angeles Society Folk Attend Brilliant Function at Foothills Hotel.

SIERRA MADRE, Oct. 17.—At the Hotel Sierra Madre, Tuesday night, the first general reception of the year here was given. The 300 invitations brought a representative class of Sierra Madre and Los Angeles guests, who were received by Mrs. Caroline Collins, assisted by Mrs. Taska Webster, Miss Lotta Craft and Rev. and Mrs. Bentham.

The entire house was illuminated brilliantly, and throughout the lower floor the decorations of plumosus and scarlet salvia added an effect of radiant coloring, combining with the more subdued effect of pink roses and marguerites in the parlors.

In the solarium room punch was served by Mrs. W. R. Townsend. The dining-room was in charge of Mrs. Charles Ferry and Miss Hilda Blumer, assisted by Miss Ethel Bowers, Stella Norris, Catherine Torrence and Marjorie Rice.

After an impromptu musical programme by Miss Lotta Craft and W. E. Bechtelheimer, refreshments were served. The dining-room was then cleared and devoted to dancing, thus closing the first of a series of receptions planned to bring together residents and strangers in Sierra Madre.

SIERRA MADRE NOTES.

C. W. Johnson of Pomona has been visiting his daughter, Mrs. W. H. Pinney.

Recent arrivals at Hotel Sierra Madre were: Mr. and Mrs. N. W. Tarr of Los Angeles, the Misses Luella and Lottie Craft of Pekin, Ill., Mrs. Tetworth of Los Angeles and her daughter, Mrs. E. A. Norton of Denver, Colo.

LONG BEACH TO FRAME CHARTER.

FREEHOLDERS ARE PREPARING FOR NEW CONSTITUTION.

Recently-elected Board Meets and Effects Organization by Selecting Officers and Appointing Subcommittees—Citizens Awakened to the Need of Improving Municipality.

LONG BEACH, Oct. 17.—The Board of Freeholders, recently elected to draft a special charter for Long Beach, met last night and effected an organization by electing L. B. Palmer president; Stephen Townsend and Jesse Driskill, vice-presidents, and James A. Miller, secretary. It was decided to assign different portions of the proposed charter to subcommittees, which were appointed as follows:

City wards and general powers—L. B. Palmer, J. C. Wilholt, P. E. Hatch.

City officers, their duties and powers—C. L. Heartwell, G. C. Flint, W. B. Julian, T. W. Williams, H. Barndollar, and the members of the legal advisory committee.

Boards and commissioners—S. Townsend, A. B. Austin, J. Driskill.

Board of Education—A. M. Goodhue, F. A. Crowe, L. B. Palmer, J. A. Miller, assisted by Professors Morgan and McCutchan.

Legislative and judicial departments: Revenue and taxation—T. W. Williams, S. Townsend, J. A. Miller, and legal advisory board; contracts, claims and demands, E. L. Wingard, J. C. Wilholt, A. B. Austin.

Elections and alternative propositions—J. Driskill, T. W. Williams, S. Townsend, C. L. Heartwell, A. M. Goodhue.

General propositions—F. A. Crowe, W. B. Julian, A. B. Austin.

Monday night was chosen for regular meetings of the board, when suggestions by the subcommittees will be acted upon. Much of the charter has been outlined and the board expects to have the charter ready for publication within thirty days.

DOCK COMPANY ELECTS.

Directors of the Wilmington Dock Company, which plans the dredging of a 5000-foot channel on the west and north side of the inner bay under approval of the War Department, have organized by electing officers as follows: President, J. M. Brennon; vice-president, Harvey Barndollar; treasurer, F. S. Carey; secretary, W. E. Hinshard. Stock subscriptions are being taken up rapidly, the subscribers being enthusiastic over the project.

MOVE TO IMPROVE CITY.

Long Beach has awakened to the importance of civic improvements and at a special meeting of the City Trustees Friday night will consider the question of parking and terracing the bluff from Golden avenue to Alamitos avenue. Portions of this will be borne by property owners on the beach, but the greater part falls on the city at large, which may necessitate a bond issue of at least $100,000.

CANVASS BEGINS TOMORROW.

Friday morning the committee recently chosen by the Chamber of Commerce to handle the financing of the band will start upon a canvass for subscriptions. It will be necessary to raise $700 a week. Receipts from dances and concerts amount to $350 a week, leaving $350 to be raised by subscription. The committee expects to appoint some man who will assume entire charge of finances and run the band on a business basis.

MUST VACATE STORE.

Three months ago Holmes & Son, tobacconists, were convicted of selling liquor on their premises in violation of their lease and were ordered to vacate by the owner. The lessees objected and suit was brought in court. Yesterday a decision was rendered that Holmes & Son must vacate at once.

DR. BURNER OUSTED.

Prof. H. Russell Burner, the Los Angeles milk curist, came here a week ago and secured quarters in the Psychological Temple. Owing to the doctor's use of swear words in his lectures, Dr. W. R. Price, leader of the Society of the New Psychology, yesterday ordered Burner to vacate, which he did, removing to the old Tabernacle.

OCEAN PARK DAILY NEWS.

OCEAN PARK, Oct. 17.—The City Trustees have placed in escrow a check for $2500, to be paid to Abbot Kinney for a lot to be used for municipal purposes as soon as an abstract of title is furnished the city. There has been some question as to the title of the lots which Mr. Kinney offered to sell the city, but this seems to have been cleared up.

Trustee Wheat said this evening that he believed everything was all right, and that the property—lots 7, 8 and 9 of block 5 of the Venice of America tract—would be deeded to the city on the terms of the bid.

As soon as the city becomes the possessor of the lots, bids and plans and specifications will be called for for the erection of a city hall and jail. Some time ago the electors voted $10,000 bonds for this purpose, and the money is now on hand to go ahead with the work.

OCEAN PARK BREVITIES.

A. H. Low, the author, has presented the Ocean Park School Library with several valuable books. The school directors met this morning and thanked Mr. Low for his gifts.

The sloyd department of the Ocean Park Public School will be opened to pupils next Monday. This is a new feature in this school.

The "Fair Japan" Theater on the Midway will close next Saturday night. The troop of Japanese performers will go to San Francisco to fill a twelve weeks' engagement.

W. W. Watt, former Deputy City Clerk, returned today from an extended mining trip through Montana and Nevada. He will make his home at Venice.

Mrs. Charles Rose, wife of the manager of one of the Midway attractions, left tonight for a visit to St. Louis.

Mrs. Sherman Page of Los Angeles will address the Crescent Bay Woman's Club at the Masonic Temple tomorrow afternoon.

Patrick Bulger who has been a visitor to Arrowhead Springs for the past four weeks returned home today much improved in health.

Mrs. L. Foster of Wheeling, W. Va., is a guest at the home of Mr. and Mrs. C. E. Meskimen of Hollister avenue.

The Prohibition Club of Santa Monica will have a rally at the Pier-avenue Casino on Thursday evening. The speakers will be T. W. Troy of Los Angeles, Dr. L. D. Johnson of Whittier, C. J. Hall, and others.

FREE TENANT IN THE CITY HALL.

MAN IS UNWELCOME GUEST IN MONROVIA BUILDING.

Trustees Pass Resolutions to Effect That Occupant of Room Should Vacate the Place, but Despite Their Sentiments the Resident Fails to Move—Pays Nothing as Rent.

MONROVIA, Oct. 17.—For ten months this city has been an unwilling host to a determined guest. Victims of the City Trustees like resolutions declaring that his presence is not welcome have no effect upon him. The city's hospitality has been strained to the utmost. Marshall Miller has often voiced its words "get out," to this man. But he remains.

"I ain't got no place to go," he says always—and snugly ensconsed in one of the fine rooms in the City Hall, he carries on light housekeeping.

The odor of his cooking offends the nostrils of the City Engineer. The dignity of the building, where severe officials have established offices, is disturbed by the man's course.

The city bought the Granite Block, which was adapted to City Hall purposes. Some of the rooms had been rented and on January 1, on taking possession, all of the tenants were told to move. John Watson did not.

He formerly worked for the city as engineer at the wells, and probably looks upon his present residence as pension money. Means of ejecting him have often been discussed at Trustees' meetings. The Trustees are too kind, however, to eject him when he apparently has no place to go. He has never offered rent.

REALTY BOARD ORGANIZED.

The Monrovia Realty Board was organized last evening and after the election of officers the first step was made toward advertising work for the city. A committee was appointed to secure funds to pay for a booklet to be issued by the Board of Trade, which body is under such heavy expense for advertisement that they do not feel justified in taking up this movement. The officers elected were C. E. Slosson, president; C. E. Sargeant, vice-president; M. H. Best, treasurer; G. G. Udell, secretary. Directors, W. H. Evans, C. F. Cooke, C. A. Wade, G. W. McIntyre, M. J. Esberger, C. E. Slosson and H. G. Udell.

THEFT OF FENCE STIRS STUDENTS.

UNDERGRADUATES OF POMONA COLLEGE HOLD MEETING.

Speakers Declare That Removal of Inclosure Was Act of Vandalism and an Affront to Junior Class and Directly Against the Alumni—Metcalf's Talk Not Favored.

CLAREMONT, Oct. 17.—At a mass meeting of Pomona undergraduates yesterday, called by Frederick Hawkinson, president of the associated students, the stealing of the junior fences, which occurred at the end of last week, was discussed. The assembly is strongly opposed to the vandalism in question, and motions were passed voicing the disapproval of the offenders' action.

F. S. Cooper, who spoke as a representative of the class of '06, by whom the fence was presented to the college, said that the gift was intended to serve not any particular class, but each succeeding junior class of the college. He said that in the insult to the present junior class, the takers of the fence had acted directly against the alumni. Dr. George Sumner, who followed, spoke as president of the Alumni Association of the college, and heartily deplored the mistaken acts of the offenders. He said that many alumni had already come to him to see about the matter.

The only discordant note of the meeting was struck when Metcalf, the prominent football player, got up to speak for the sophomore class, which is supposed to be responsible for the theft. Metcalf claimed to know something about the taking of the fence, and explained that it was taken without any intention of affronting the alumni or others, but as a revenge upon the junior class for affronts placed upon certain sophomores. He told of the placing of sophomore "proclamations" upon the fence, and the supposedly unjustifiable action of the junior class in compelling certain of the sophomores to scrub the posters off again, under direct junior supervision. For this "hazing" the offending juniors ought to suffer, and the removal of the fence was fit punishment. If the juniors would apologize to the injured sophomores, the fence would be replaced at once, otherwise not.

The general spirit of the meeting was against Metcalf's sentiments, and his remarks were received in silence. It is generally expected that the fence will soon be replaced, and that faculty action upon the matter will be unnecessary. Should the faculty be compelled to take action, however, it will probably be drastic, and result in expulsion.

NARROWLY ESCAPE INJURY.

The Misses Williamson, formerly of Lakewood, N. J., who are staying this winter at the new Claremont Inn, narrowly escaped injury while driving from Pomona yesterday. George Hillyer, who works for the Bartlett brothers, shot at a covey of quail while the carriage was passing the near-by cover, without noticing that the team was directly in line. The birdshot rattled upon the carriage, but the young women were not harmed. J. W. Dryden, the liveryman, who was driving, was hit in the neck by one of the pellets.

POMONA NEWS HAPPENINGS.

POMONA, Oct. 17.—The Pomona Manufacturing Company, which has had the most successful year in its history, has reelected officers as follows: E. E. Izer, president; G. W. Ogle, vice-president; S. M. Fulton, secretary and manager, and Grant Pitzer, treasurer. The plant is being enlarged. Thirty men are employed in the construction of the Pomona deep well pumps and on foundry work.

W. W. Marugg of North Pomona, who won first prize at the chrysanthemum exhibit of the Southern California Horticultural Society in Los Angeles, is preparing another exhibit to be displayed at the flower show in Los Angeles this month.

The Public Library has received from the State Library several volumes for use of blind readers.

J. A. Galiup is away on a week's hunting trip.

The oiling of Garey avenue is completed, and the thoroughfare is in fine condition.

The Pomona marmalade factory is preparing a large shipment of goods for eastern markets.

J. R. Garthside and E. H. Welch have returned from San Francisco, where they have been attending the grand lodge of Masons.

TWO RECEPTIONS ENJOYED.

Mr. and Mrs. Louis LaGrange Entertain Many Guests in Afternoon and Evening.

SOLDIERS' HOME, Oct. 17.—Two receptions today at the home of Mr. and Mrs. Louis LaGrange, were the most notable social events of the season in this locality.

The members of the ladies' afternoon Club of Santa Monica were entertained this afternoon. The floral decorations throughout the rooms were red and green, adding a bright setting to the merry party. Hearts consumed the greater part of the afternoon. The first prize, a pretty bit of Indian pottery, was captured by Mrs. J. J. Seymour. The second prize, an embossed bud vase, was won by Mrs. O. H. LaGrange. The guests' prize, a vase of Dresden china, fell to the share of Mrs. Helen Kelly, and the consolation prize, a bronze pin tray, to Mrs. E. W. Dike.

Members of the club present were Miss Brooks, Mrs. M. Burmister, Miss Cochrane, Miss Frances Cochrane, Mrs. E. W. Dike, Mrs. T. H. Dudley, Mrs. B. O. Bruce, Mrs. E. J. Eggleston, Mrs. S. Hutton, Mrs. G. H. Hutton, Mrs. J. W. Hendrick, Mrs. D. G. Holt, Mrs. G. S. Holmes, Mrs. A. M. Jameson, Mrs. D. J. Kennelly, Mrs. O. H. LaGrange, Mrs. P. S. Lindsey, Mrs. S. Leggitt, Mrs. G. Miller, Mrs. F. Parker, Mrs. D. G. Stevens, Miss Parsons, Mrs. J. J. Seymore, Mrs. Mayberry and Mrs. W. E. Servoss.

The invited guests were Mrs. S. H. Sweet, Mrs. H. E. Hasse, Mrs. Le Fevre, Mrs. J. H. Dobbings, Miss Elizabeth McLaughlin, Mrs. O. C. McNary, Mrs. Kelly, Mrs. E. H. Parsons, Mrs. W. P. Keene, Mrs. E. W. Moore, and Mrs. Kling.

This evening a reception was given at the LaGrange home to the veteran artist, Martin Collin, A.M. The occasion being the first exhibition of a masterpiece of historic work on canvas upon which the aged painter has devoted his time for several months past.

Following congratulations for the aged artist, music and cards were in order, and dainty refreshments brought the evening to a close.

The following were invited guests: Gen. and Mrs. O. H. LaGrnage, and Hugh LaGrange; Maj. and Mrs. T. J. Cochrane, Maj. and Mrs. O. C. McNarry, Capt. and Mrs. E. H. Parsons, Chaplain and Mrs. G. W. Wilson, Mr. and Mrs. E. W. Moore, Miss Cochrane, Miss Parsons, Mrs. W. E. Servoss, Mr. and Mrs. J. H. Dobbings, Mr. and Mrs. A. W. Caldwell, Miss Caldwell, Mrs. S. H. Barry, Assistant Surgeons Bogne, Wise and Meharry, Dr. and Mrs. W. P. Keene, Olney Dobbings, Martin Collin and J. Howard Young.

BOND ISSUE FOR ALHAMBRA.

ALHAMBRA, Oct. 17.—Two ordinances of importance were passed last night at the regular meeting of the Board of City Trustees. Both call for a bond issue, one to provide for adequate fire protection and the other for storm drains. The rapid growth of the city has made the need of fire fighting apparatus most apparent, and the amount asked for will, if granted by the voters, provide sufficient apparatus to successfully subdue a fire of considerab'e magnitude.

The storm drains are intended to take care of the water that heretofore has caused most of the damage during the rainy season.

Mrs. Harry K. Thaw said yesterday that she is not in the least worried by the intimation made by Dist.-Atty. Jerome yesterday that another person in addition to Harry Thaw may be indicted for the murder of Stanford White.

RAMONA ACRES

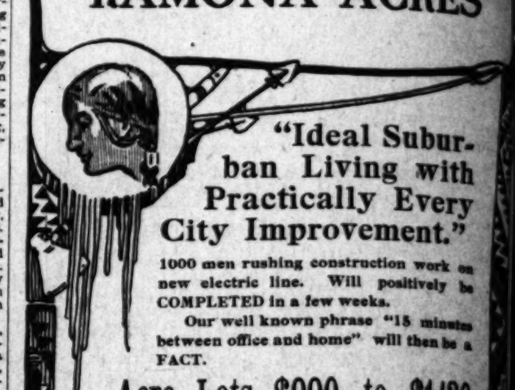

"Ideal Suburban Living with Practically Every City Improvement."

1000 men rushing construction work on new electric line. Will positively be COMPLETED in a few weeks.

Our well known phrase "15 minutes between office and home" will then be a FACT.

Acre Lots $990 to $1430

Only One-Fourth Cash—the Rest on Easy Terms

Special

We will loan $1500 to $2000 on any "Ramona Acre" you select for the purpose of building a house thereon at once.

Get Free Car and Auto Tickets at Office.

The Emerson Realty Co.

426 South Spring St.

301-2 Delta Bldg. Home 1149—Main 4080

$4.00

San Diego and Return

Every Day to October 31
Return limit November 15

Santa Fe

334 South Spring

Both Phones 738

The Oiled Dustless Roadbed of The Salt Lake Route

contributes much to the comfort and pleasure of travel, and together with the excellent train equipment, perfect dining car service and other up-to-date attractions renders this route a popular one to the East. Ask at 601 South Spring St. about Los Angeles Limited to Chicago.

Let Us Give You Some Information About Earning 6 Per Cent.

Interest on your money by depositing it with the Continental Building & Loan Association of San Francisco, the biggest financial institution of its kind in the world.

Established in 1889.
Paid in Capital and Reserve.....$3,000,000.00.

HOME OFFICE—Market and Church Sts., San Francisco.
DR. WASHINGTON DODGE, President.
GALVIN M'NAB, Attorney.
WILLIAM CORBIN, Sec'y and Gen'l Mgr.

INSURANCE LOANS INVESTMENTS

W. S. Withers & Co. District Managers.

129 South Broadway. Los Angeles, Cal.

A Pot of Gold In Prizes

For Los Angeles school boys and girls. For particulars see next Sunday Times.

The Morris Provision Co.

Home Phone F 3113 Sunset, Broadway 2678

A Happy Surprise

is in store for every woman who is looking for a thoroughly up-to-date efficient and absolutely satisfactory kitchen range. We have it right here in our store, ready for your inspection. The Glenwood combines the newest and finest improvements for saving of fuel and readiness in cooking.

Over 4000 in use in Los Angeles and vicinity.

Jas. W. Hellman

161 North Spring St.

Phones: Home A 9209; Sunset Main 16.

Your Bank Account Please

Just why are you keeping it where you are? Did you ever come to see us? Maybe we can make it worth your while to keep it here.

AMERICAN BANK AND TRUST COMPANY
PASADENA, CALIFORNIA

GOODYEAR RAIN COAT CO.
One-Half Off on Cravenettes 210 S. Broadway

ACRES

l Subur-
ng with
y Every
ement."
action work on
positively be
ks.
e "15 minutes
will then be a

to $1430
on Easy Terms

to $2000
re" you
rpose of
thereon

ts at Office.
ealty Co.
g St.
49—Main 4080

0

go

rn

31
ber 15

ring

1 Dust-
bed of
Route
leasure of travelers,
ipment, perfect dis-
ractions render this
01 South Spring St.

py Surprise
r every woman who is
thoroughly up-to-date,
absolutely satisfactory.
We have it right here
ready for your inspec-
Glenwood combines the
finest improvements in
and readiness in coal.
In use in Los Angeles
V. Hellmap
North Spring St.

nt Pleas
ld you ever come in o
while to keep it here.
ST COMPANY

DAT CO.
210 S. Broadw

South of the Tehachepi"—Neighboring Counties.

NEWS REPORTS FROM CORRESPONDENTS OF THE TIMES.

R. BULGIN CALLS INFIDEL'S BLUFF.

...'S "FOUR-FLUSH" ACT ...ED HIM RIDICULE.

...Unbeliever Boasts That He ...d Like to Meet Evangelist but ...s Against When the Minister ...s His "Grave" Challenge. ...ughan Plays Him Severely.

...th Oct. 17.—W. O. Cum- ...a radical Socialist and an In- ...of extreme sort, while rant- ...Socialism and religion, began ...Dr. Bulgin, the evangelist, ...that he would give $5 to get ...ebate to have a personal ar- ...with him and that he would ...Bulgin and his religion. In ...ing a public challenge was ...Dr. Bulgin, who had heard ...Cummings to meet him ...ium at 3 o'clock yesterday.

...Bulgin said: "I have not time ...every yapping, snarling cur ...nd nestles at my heels, but ...is so very persistent, let ...to say. I will meet him. ...with the Bible as my backing. ...Bible is a pretty hard stone ...to go against."

...Bulgin was ready at the ap- ...hour and place, but Mr. Cum- ...failed to meet him, his ardor ...and he was wise enough to ...

...Bulgin makes for over half an ...'s remarkable meeting on "Infidel- ...Infidelism destructs ...and construct. What have ...to replace the Bible, and ...you get that will have the ...for bettering of life that ...of the Bible have? ...something to replace ...its influence, let them ...

...Dr. Bulgin preached ...on, or Food for Faith, ...Bones and the Prophets." ...Writer of the South" ...of the afternoon's ...and on Wednesday ...subject will be, "Reasons ...Women Give for not ...

STREET OPENING.

...first hearing of the City ...final hearing of protests ...opening of Center street ...in spite of the pro- ...ordered to open the street. ...that the assessment ...amount to about $60 a lot for ...of Glassel street, and ...lots on the north to ...on the south. There ...considerable trouble over ...of this street, as two ...have to be moved.

NEWS NOTES.

...is visiting his brother ...

...Bryant Williams and ...Walter Gregg have re- ...San Francisco, where ...was a delegate to the ...Lodge.

...assistant postmaster, ...has vacation.

...Scott, formerly of ...Compae, is visit- ...here.

REALTY DEAL.

...Paid for Four ...Fairview ...

...17.—Another big ...made yesterday, ...that the eyes of ...means are being ...county as a ...Edmund Snow ...much near the town- ...$60,000 to J. Ku- ...of the Union Wine ...of Los Angeles. Kujaw- ...deck for $1000 to bind ...the papers can be made ...owned the ranch for ...conducted a large dairy ...only, when he has been ...in shape for alfalfa ...

...wine man is also ...purchase of the big ...near Snow's place. ...ranch, which is ...A. Adams of Los Angeles, ...a resident of Tus- ...his property is ...Part of the land is in the ...the edge of the mesa, ...splendid duck pre- ...adjoin, and both ...for splendid duck ...

...purchaser will do with the ...could not be learned. He ...sale of John ...had on Myers's lease ...much yesterday and ...lot of fine horses. ...likely work on his pur- ...

HUNTINGTON BEACH ITEMS.

...GTON BEACH, Oct. 17.— ...Anderson, who has resided ...the town was first started, ...her mind early yester- ...She came in a particu- ...car as she has four ...the eldest being 10 ...youngest 3 years, ...and the others girls. ...and Mrs. Frambes un- ...arrival from Santa Ana ...her.

...around Wintersburg, ...north of Huntington ...to build a Japa- ...$2000.

...land of those little brown ...most of their time ...fields here, have done ...work among their fel- ...has been estab- ...or more, having ...by the Presbyterians ...

...Mrs. S. W. Price say ...newspaper articles in ...was mentioned ...did ...inasmuch as the ar- ...to place her in an un- ...Mrs. Price has had ...and found it necessary to ...her husband to re- ...some of money. All of ...of her in the highest ...they look with disfavor on ...reports current as to her ...and uprightness.

BEAN CROP GATHERED.

...Oct. 17.—The shipping ...potato crop from Fuller- ...will under way, two-thirds ...having been moved out ...The season opened ...cents a pound, and from ...September 12 the price ...Since September 20 ...has been $1.30 per hundred ...Fullerton, which will be ...for the remainder ...The Fullerton Vege- ...has been moving about ...since August 15. Henry ...of the Fullerton Veg- ...says the Los Angeles ...superior to the northern ...and the local growers ...

SAN DIEGO HAS BUILDING BOOM.

[SPECIAL CORRESPONDENCE.]

SAN DIEGO, Oct. 17.—The gain in building permits here over last year is simply enormous. Up to noon today permits for over $2,000,000 worth of structures had been issued. Many are for large building to replace old blocks which must give way to much greater structures in order to satisfy the fast growing demand. The total thus far this year is $2,416,156, as against $982,770 for all of last year.

are entitled to better prices. The Fullerton product also shows less decay when being held on the market.

ANAHEIM RESIDENCE SOLD.

ANAHEIM, Oct. 17.—Gus Hansen has sold his Orangethorpe-avenue residence to Jacob Stern of Fullerton for $27,000.

FRAMING RIVERSIDE CHARTER.

There Will Be Seven Wards and as Many Councilmen—Wedding of Social Importance.

RIVERSIDE, Oct. 17.—Rapid progress is being made by the freeholders in outlining the proposed new city charter. At a meeting, held last evening, it was agreed that the city be divided into seven wards, and that there be seven councilmen elected. The offices of city clerk and assessor will be consolidated, and the office will be an elective one. The offices of treasurer and tax collector will also be consolidated. It was provided that the auditor have power to appoint his own deputies, and that the heads of the street, electric light, park and engineering departments be allowed to employ their assistants.

The mayor will have veto power, but a measure can pass over his head with the assent of five of the seven councilmen. The term of office of the mayor is to be two years, and that of the councilmen four years, four members of the council to be elected at one time and three at another.

GARCIA BOUND OVER.

Sepriano Garcia, who was charged with having assaulted Officer Polcene with a deadly weapon, while resisting arrest on the night of October 3, has been bound over to the Superior Court under $5000 bonds. Polcene has recovered sufficiently from the gun shot wound inflicted upon him to appear as a witness at the preliminary examination. He testified that when he was struck by the bullet, Garcia was standing in direct line with him. It was claimed that the position of Lara, who was fatally wounded in the scrimmage, was such that it was not probable that he had fired the shot.

LETT-PATTEE NUPTIALS.

The marriage of Harry Gordon Pattee and Miss Lila Lett was celebrated at noon today, uniting two families prominent in Riverside society circles. Owing to the illness of the groom's father, the wedding was quiet, only the relatives and a few of the Marlborough school friends of the bride being present. The ceremony took place at the home of the bride's father, W. P. Lett, on Magnolia avenue. Dr. M. C. Dotten, rector of All Saints' Episcopal Church, was the officiating clergyman. The bride wore an exquisite gown of white peau de cygne, and carried a shower of Bride roses, lilies of the valley and maidenhair ferns. Prof. C. B. Wingate played the wedding music. The decorations were in yellow and white chrysanthemums, maidenhair ferns and asparagus ferns. The ceremony took place under a white floral bell. Miss Reynard and Miss Newman of Los Angeles were the only out-of-town guests outside of the family. Upon the return of the bride and groom from their wedding trip, they will occupy their picturesque stone bungalow on Rubidoux Heights.

PHARMACIST ACCUSED.

The Anti-Saloon League, through Rev. D. M. Gandier of San Bernardino, has sworn out a warrant against one of the attendants in the Hardman drug store for alleged violation of the liquor ordinance of the city. The case will come up for hearing in a short time.

ELSINORE NEWS BULLETINS.

ELSINORE, Oct. 17.—Mrs. A. S. Burnham, who was accidentally shot Monday while in the mountains near here, has had her arm below the elbow amputated. Mrs. Burnham is yet is unable to be taken home.

Dr. Hugh Walker was thrown from his buggy yesterday and his shoulder and arm were cut.

There are more hunters here than at any previous season. Hotels and cottages are full and there are many campers.

Ducks are scarce. Quail are plentiful but wild since the first day of the open season.

Mr. and Mrs. O. S. Smith of Los Angeles arrived today and are guests of Mrs. Smith's aunt, Mrs. J. K. Schanck.

Miss Lucy Martin, who has spent two or three months in Elsinore, returned to Corona yesterday.

Among yesterday's arrivals at the hotels were: Lakeview, O. H. Sconous, Irving E. Bush, F. J. Prouse, Los Angeles; Mr. and Mrs. A. B. Wyckoff of Port Townsend, Wash., (Mrs. Wyckoff is a daughter of Mr. and Mrs. Traphagen of the Lakeview.) M. A. Cockran, San Diego; H. W. Whitacre, San Francisco. Bunday. Mr. and Mrs. H. Breen, Mrs. T. K. Eckley, Mr. and Mrs. P. B. Roy, Los Angeles; O. F. Bernsberg, A. F. Bernsberg, F. Guise, Santa Ana; James A. Lynch, Long Beach.

RIALTO NEWS LETTER.

RIALTO, Oct. 17.—The Rialto Orange Company is packing Valencia oranges this week. The C. C. U. have put out one car of lemons and the Moffatt Fruit Company will get out a car of lemons Thursday.

The Arrowhead Realty Company, composed largely of Pasadena men, which last week bought over 2500 acres of unimproved land to the north and west of here, started in a force of men this week to clearing off the brush for plowing.

Fred White and his brother, Cory from Los Angeles are the guests of Mr. and Mrs. Willoughby McKinley, and incidentally enjoying the quail hunting.

Harry Winslow and friend, Harry Parsons of Los Angeles, came out Sunday to hunt quail. They were the guests of Mr. and Mrs. H. E. Winslow on Riverside avenue.

W. B. Lewis and wife of San Dimas have been the guests of Mr. and Mrs. A. M. Wright

PLANS RAILWAY ACROSS VALLEY.

REDLANDS CAPITALIST IS TO CONSTRUCT TROLLEY ROAD.

He Asks for Franchise Through City and Tells Trustees That the Route Indicated Is Most Feasible for Line to Connect With Colton and Ultimately Los Angeles.

[BY DIRECT WIRE TO THE TIMES.]

REDLANDS, Oct. 17.—[Exclusive Dispatch.] At a meeting of the Board of City Trustees this afternoon A. G. Hubbard, president of the Citizens' National Bank, applied for a franchise for a street railway running from the west city limits to the east city limits, via Brookside and Citrus avenues.

The petition was presented by Attorney R. Holtby Myers. Hubbard spoke, saying this was the most feasible line for connecting the city with Redlands Junction, Colton and ultimately with Los Angeles. Later the line may be extended to either Santa Ana or Mill Creek cañons, both becoming popular summer resorts.

These remarks caused some to suspect that either the San Bernardino Valley Traction Company or Huntington was behind the project, though Hubbard says that no company or corporation is backing him. This is the second franchise asked for on Redlands streets within a few weeks. Both will be considered at a meeting of the board tomorrow night with reference to advertising franchises.

COLTON WOMEN SUBSCRIBE.

COLTON, Oct. 17.—The Woman's Club, at its meeting yesterday, passed a resolution to raise $200 to go toward purchasing a lot for the Carnegie library. The subscription list was headed by Mrs. Ed Roberts of San Bernardino, the first president of the club, with a generous amount. The club has on hand 300 volumes of reading matter and $110 to be expended for books.

John Gillis and wife arrived yesterday from Aru Priror, Canada, to spend the winter with their children, Mrs. Fred McLachlin and Miss Helen and Arthur Gillis.

An adjourned meeting of the Board of Trustees was held last evening for the purpose of opening bids and selling a street-car franchise. Dan Johnston, being the only bidder, it was sold to him for $25. A. C. Denman filed application for a franchise for an electric railroad down Eighth street from J to Congress.

Charles Lewis, whose preliminary hearing took place yesterday on a charge of felony, was held to answer to the Superior Court, his bond being fixed at $1000.

Mrs. Pettijohn is having the cottage on I street, occupied by Tom White, moved to Seventh and A streets.

A. H. Leedom has sold his garage to A. Tuller.

UPLAND NEWS ABBREVIATED.

UPLAND, Oct. 17.—The hunting season was not many hours old here until the nimrods were afield, and many of them report fair bags of the smaller varieties of game, though scarce in some of the usual haunts because of the recent brush fires that have prevailed.

The reception tendered to the new pastor of the Methodist Episcopal Church, Dr. A. C. Welch, and his wife, at the church parlors, was one of the most enjoyable of the earlier social functions. Music by the local orchestra, a violin solo by Miss Morris, vocal solo by William Beattie, words of kindly greeting to the pastor and wife from all the various church departments, and a short address by Rev. H. P. Lane, the pastor of the Presbyterian Church, were followed by a most pleasing response by Dr. Welch. Refreshments were served.

On Sunday, October 21, will be held the regular quarterly meeting of the Methodist Church in Upland. Communion service will be conducted by the pastor in the morning, and in the evening Dr. S. A. Thompson, presiding elder for this district, will preach. The quarterly conference will be held Saturday evening.

Dr. B. Leaman left today for a six months' trip through various Eastern States, doing evangelistic work for the Church of the Brethren in Christ. His first stop will be at Abilene, Kan., where he will open a series of meetings.

MINING MACHINERY COMPANY.

SAN BERNARDINO, Oct. 17.—The Hoyt Mining Machinery Company of Los Angeles this morning filed articles of incorporation here. The authorized capital stock is placed at $1,000,000. The company intends to deal in mining machinery, and to buy, sell and operate mines. The incorporators are Fred J. Hoyt, F. W. Hammett and C. E. Davis, all of Redlands. H. E. Highbey of Los Angeles, and Harry Shlandelman of Pasadena.

VENTURA WAR ON TEXAS TICK.

VENTURA, Oct. 17.—Ventura county stockmen are preparing for a vigorous onslaught on the Texas cattle tick. There was a representative gathering of stockmen in this city yesterday. Three representatives of the State and national government gave expert advice upon the subject—C. H. McKellar and Mr. Reque of the National Bureau of Animal Industry and Dr. Charles Kean of Sacramento, State Veterinarian. A temporary organization was effected with W. A. Hobson as chairman and Frank C. Foster of Santa Paula as secretary. The following committees were appointed: Permanent organization, John A. Gibson, M. McGuire and M. Fagan; on constitution and bylaws, Dr. Treet, R. P. Strathearn and M. Miller. A meeting will be held on the 27th inst. to perfect the organization. All the stockmen of the county are urged to be present.

REJECT PROPOSITION.

The Board of Town Trustees has rejected the proposition made to the town by the owners of the Thompson rancho. The latter wanted the town to accept certain streets as laid out on the tract, with the provision that the owners be granted the perpetual right to furnish water, light and gas to whoever might settle on the land in question. The proposition was made to the board at the last meeting, and was laid over, to be taken up later. Trustee Blake at the recent meeting called the matter up, and made a motion that the town accept it. There was no second to the motion.

BAKERSFIELD MEN ROBBED.

BAKERSFIELD, Oct. 17.—The room of Ed Murray, a Santa Fé telegraph operator, was robbed last night, and $27.45 taken without the sleeping operator being awakened. This morning when he arose, to find his money and valuables gone, he also discovered a piece of gas pipe three feet long lying on a table, evidently forgotten in the burglar's desire to make a quick departure. J. R. Ridgeway, a stranger from Reno, Nev., was taken to a room last night by a pickpocket, who pretended to be showing him the town, and was relieved of $30.

SANTA BARBARA PARAGRAPHS.

SANTA BARBARA, Oct. 17.—The Arlington Hotel, which has been closed for the summer, while repairs were being made, will be reopened on November 1. Manager Dunn is now in San Francisco, to which point he has gone to open a hotel to be used in conjunction with the hotel in this city.

The Paul Jones, one of Uncle Sam's torpedo-boat destroyers, sailed yesterday for San Diego to coal, expecting to be back here on Friday. It is possible the fleet now in these waters will sail for San Francisco the latter part of this week to be in attendance at the endurance trial of the California, off San Francisco.

It is understood that Santa Barbara will in future see more of the navy than in former years. Admiral Swinburne, commanding officer of the fleet, may decide to make this port his headquarters after the transfer of his flag to the Charleston, which it is expected will take place next week in San Francisco.

The Naval Board of Inquiry to investigate the circumstances connected with the grounding of the torpedo-boat destroyer Preble, near Santa Barbara, on the night of October 5, was in session on board the flagship Chicago yesterday to conclude the taking of testimony. According to the regular method of procedure, the finding of the board will be forwarded to the Navy Department for further consideration. If the findings of the board show that someone is directly responsible, a court-martial will be ordered.

The board of inquiry is composed of Capt. Badger, Lieutenant-Commander Niblae and Lieutenant-Commander Halstead, all of the Chicago. The proceedings are kept secret and it is therefore impossible to get the trend of the testimony. An inspection of the Preble was made by the board.

The Preble ran aground on what is known as second point, about two miles north of Santa Barbara, on Friday night, October 5, while speeding to the assistance of the wrecked schooner Shasta. At the time of the wreck the fog hung so thickly over the channel that it was impossible to distinguish objects a boat's length away. Lieut. Frederick Freeman, the commander of the Preble, received orders from Admiral Swinburne to proceed with all possible dispatch to the assistance of the wrecked schooner, near Point Concepcion, about forty miles up the coast.

When the Preble weighed anchor here the weather was fairly clear, but as she proceeded up the coast the fog thickened except along the shore. Lieut. Freeman, not wishing to lose any time, decided to hug the coast-line as close as possible, and as the Preble drew but ten feet of water this was deemed safe. The Preble struck on sandy shoals off second point, but no real damage was done, and she was able to back off without assistance and proceeded on her mission of rescue.

Jack McKenna, a San Luis Obispo tinsmith, was arrested here by Sheriff Stewart at the instance of the sheriff of San Luis Obispo, on a charge of felony embezzlement. McKenna was wanted on account of a watch transaction. He purchased of a stranger a gold watch for $2.50. He acknowledged that he learned before leaving San Luis Obispo that the watch had been stolen. Deputy Sheriff Arkley delivered the prisoner to the northern officer and McKenna was taken to San Luis Obispo as a witness, as the man who committed the theft had been apprehended.

SAN DIEGO NEWS IN BRIEF.

SAN DIEGO, Oct. 17.—Walter Dupee, through whose letters of introduction George C. Boldt and Howard W. Throckmorton met the two Savin girls and ultimately married them, is at Hotel del Coronado. He is en route to his ranch near Tia Juana with a party of eastern friends for a week's quail shooting.

Herbert E. Law, owner of the Fairmount Hotel, San Francisco, has reached here by automobile from Monterey with his friend, Frank Marston. Mr. Law has many interesting things to say concerning the new San Francisco. He states that over $800 men are cleaning up the débris and that all streets will be cleared in sixty days.

U. S. Grant, Jr., has been issued a building permit for a four-story reinforced concrete building at the southeast corner of Sixth and E streets, to cost $50,000.

A copy of the will of Mrs. Fannie L. Keating, who died in London sometime ago, has been filed with the County Clerk. Mrs. Keating had property in this county approximating $200,000, of which a large sum is left to religious charities.

Unusual high tides accompanied by a heavy sea are making interesting spectacles along the Coronado and La Jolla and Pacific Beach water fronts, although as yet little damage has been done. At Coronado a sea wall is being put in for the protection of the real estate.

George Nelson Barrett, a pioneer of San Diego, died today. He was a native of Nantucket, Mass., and was 70 years of age. Death was due to a stroke of apoplexy.

The torpedo-boat destroyer Paul Jones arrived here today to replenish her coal bunkers. It is expected that she will sail tomorrow to join the fleet of the Pacific squadron at Santa Barbara.

The petition asking the City Attorney to draft such legislation. State and municipal, as may be necessary for the bonding of the city for $1,600,000 for the construction of a standard-gauge railway from San Diego to Yuma, has been granted by the Council. A constitutional amendment may be necessary and considerable law will have to be made at Sacramento for it.

TORE DOWN HER SIGNS.

This Is Miss Duke's Charge Against Richter, a Man Corset Maker. He Is Arrested.

Miss Pearl Duke of No. 452½ South Broadway, a corset maker, who until recently was in partnership with E. H. Richter, a man maker of corsets, whose home is at Sunnyside, has caused the arrest of Richter on a peculiar charge.

The young woman declares her former partner is trying to injure her, and says he is interfering with her by tearing down her business signs.

After a row with Richter, Miss Duke set up in business for herself, farther down the street, and left a sign at her former Mercantile Place stope, which Richter is accused of destroying. When the case was called in the Police Court yesterday, a doctor's certificate was filed saying that Richter is sick.

Almost the entire session at Lincoln, Neb., today of the Woman's Home Missionary Society of the Methodist Episcopal Church was devoted to the finance committee and pledges of funds were secured for the Frances De Pauw Industrial Home in Los Angeles.

When You Take Cold

One way is to pay no attention to it; at least, not until it develops into pneumonia, or bronchitis, or pleurisy. Another way is to ask your doctor about Ayer's Cherry Pectoral. If he says, "The best thing for colds," then take it. Do as he says, anyway.

We publish the formulas of all our preparations. J. C. Ayer Co., Lowell, Mass.

HOW I CURE WEAK MEN

GIVE US A MAN BROKEN DOWN FROM DISSIPATION, HARD WORK OR worry from any cause which has sapped his vitality. Let him follow our advice for three months and we will make him as vigorous in every respect as any man of his age.

We will not promise to make a Hercules of a man who was never intended by nature to be strong and sturdy. Even that man we can make better than he is; but the man who has been strong and who has lost his strength we can make as good as he ever was.

We can give back to any man what he has lost by violating the laws of nature.

A man who is nervous, whose brain and body are weak, who sleeps badly, awakes more tired than when he went to bed, who is easily discouraged, inclined to brood over imaginary troubles, who has lost ambition and energy to tackle hard problems, lacks the animal electricity which the Dr. McLaughlin Electric Belt supplies.

The whole force of vitality in your body is dependent upon your animal electricity. When you lose that in any manner our belt will replace it, and will cure you.

I have worn your belt for a little over two months now, and I am better than I have ever been before. That tired feeling has left me, and my back is all right.

W. CROWLEY, Yardmaster, Salt Lake Railway.

Letters like that tell a story which means a good deal to a sufferer. They are a beacon light to the man who has become discouraged from useless doctoring. We get such letters every day.

Our belt has a wonderful influence on tired weak nerves. It brings and invigorates them and stirs up a great force of energy in a man.

We make the best electrical body appliance in the world, having devoted twenty years to perfecting it.

Your belt has done me a world of good. My rheumatism is all gone and I am feeling very good indeed. C. H. AMENDE, Pasadena, Cal.

Give us a man who has pains in his back, a dull ache in his muscles or joints, "come-and-go" pains in his shoulders, chest and sides, Sciatica in his hip, Lumbago Rheumatism or any ache or pain, and our belt will pour the oil of life into his aching body and drive out every sign of pain. No pain can exist where our belt is worn.

Owen Orr of Chino, Cal., writes: "I never tire of telling others what your belt has done for me."

They come every day from everywhere. There is not a town or hamlet in the country which has not cures by Dr. McLaughlin's Electric Belt.

It is as good for women as for men. Worn while you sleep. It causes no trouble. You feel the gentle, glowing heat from it constantly, but no sting, or burning, as in old style belts.

Call today or send for our beautiful book, full of the things a man likes to read if he wants to be a strong man. We send it sealed, free, if you send this coupon.

THE DR. M. B. McLAUGHLIN CO.
120 South Spring Street, Los Angeles, Cal.
Please send me your book for men (or women) sealed, free.
NAME .....
STREET OR BOX .....
ADDRESS .....

We Cure Weak Men..

Strictly Reliable

Our method completely and permanently revives power after "cure-all" specialists fail even to benefit.

Our scientific, systematic course of treatment for weak, nervous, broken down youths and men who have, through folly, dissipation and excesses, unfitted themselves for work and the enjoyment of life, is a system that has been tested many times over and proven entirely satisfactory. It is totally different from the many sickening pills and tablets and the stimulating, stomach-ruining drugs given by would-be specialists. Our specific treatment for all the symptoms indicating Failing Strength is harmless, though so effective as to remove them immediately. It is constitutional; therefore, by purifying the blood, strengthening the nervous system, nourishing the tissues, the patient becomes strong and healthy, with all signs of the trouble forever gone. This treatment is to the human system what the sap is to the tree—it buds energy, ambition and confidence that leaf into full, perfect, healthy, manly feeling of new life.

WE CHARGE FOR CURES ONLY. We do not expect pay for our services unless we cure a patient sound and well, so that he will be entirely satisfied and will never again have to be treated for the same trouble. Our patients receive a written agreement to this effect, which secures them against any possibility of loss should we fail to cure. WE WANT PAY FOR SUCCESS AND NOTHING FOR FAILURES. INVESTIGATE AND LEARN THAT OUR WORD IS AS GOOD AS OUR BOND, OUR FINANCIAL STANDING IS SOLID, AND THAT OUR LONG EXPERIENCE IN TREATING SPECIAL DISEASES OF MEN INSURES YOU OF MODERN, SCIENTIFIC TREATMENT THAT WILL ACCOMPLISH DESIRABLE RESULTS IN ALL CURABLE CASES.

Consultation Free, Confidential and Invited. A personal, thorough and searching examination is required. Write for information and symptom blanks. Terms are always made to suit the convenience of anyone applying for treatment, and very reasonable charges. Do not treat elsewhere until you have investigated our methods and terms. Office hours during the week, 9 a. m. to 8 p. m. Sundays, 9 to 12.

Dr. Greene & Co.
254 South Broadway, Corner Third
SAN DIEGO OFFICE—Corner Sixth and F Sts.
SAN BERNARDINO OFFICE—550 Third Street.

MEN

I AM NOT AFRAID to exert myself in your behalf. This is why I am SUCCESSFUL.

Weakness

Decline of functional activity, strength and vitality is nearly always traceable to a disturbance of the functions of the reproductive system. Under my treatment functional equilibrium is restored, the nerve irritation reduced, the circulation is increased and strength renewed. My cures are absolute and permanent.

Varicocele Cured in 4 to 6 Days

Many men have treated for varicocele by the common methods used and have hoped that nature would assist in re-establishing a natural physiological condition, but not one to my knowledge have had their hopes realized. Failure is sure to follow such methods as have been employed for the past many years. Varicocele deprives many of strength which they can ill afford to lose.

I Cure
Stricture
Blood Diseases
Contracted Diseases
Piles, Fistula
Kidney and Bladder Troubles, Hydrocele

Doctor Morton, 316 S. Broadway

Wells Velvety Ice Cream

Both Phones 374

Fruit Punches..

Rich, Pure, Refreshing, made from natural Fruit Juices made to order for functions of all kinds.

Wells Candy Co.
447 South Spring Street.

..TO..
MEN

DR. TAYLOR
The Leading Specialist

Results Are the Test

I make definite claims for my methods of treating men's diseases. I claim originality, distinctiveness, scientific correctness and unapproached success. Every one of these claims is backed by substantial proof. The best evidence of superiority are the cures themselves. My treatment cures permanently those cases that no other treatment can cure. This test has been made over and over again, and a majority of my patients are men who have failed to obtain lasting benefit elsewhere.

WEAKNESS.

Contrary to the popular belief, weakness is not a nervous ailment, but is a result of disorders purely local. Its successful treatment calls for utmost skill and the most delicate prescribing. I employ no electrical or mechanical contrivances, nor do I excite functional activity by the use of stimulating tonics. I treat by a local process, such as no other physician employs, and one that cannot fail to restore the full degree of strength and vigor.

CONTRACTED DISORDERS.

Through my long experience treating these diseases I have devised methods that not only cure, soundly and permanently, but cure in less time than the best of other treatments require. Take no chances. Do not risk your health and strength by relying on patent nostrums or uncertain methods. You are absolutely secure when you intrust your case to me.

STRICTURE.

My treatment for stricture is entirely independent of surgery. A complete cure is accomplished without cutting or dilating. All growths and obstructions in the urinary passages are dissolved, the membranes cleansed and all irritation or congestion removed.

VARICOCELE.

To attempt to cure varicocele by cutting away the affected blood vessels is violence. I cure varicocele without surgery and without the use of caustic. My cures are positive and permanent in every instance and are effected in a few days' time. No pain, no hospital expense, and seldom is it necessary that the patient be detained from his business.

MY FEES ARE THE LOWEST. YOU CAN PAY WHEN CURED.

EXAMINATION FREE.

I offer not only FREE Consultation and Advice, but of every case that comes to me I will make a careful Examination and Diagnosis without charge. No ailing man should neglect this opportunity to get expert opinion about his trouble.

If you cannot call, write for Diagnosis Chart. My Offices are open all day from 9 a.m. to 9 p.m. Sundays from 10 to 1 only.

Dr. Taylor & Co.
305½ S. Spring St.
Corner Third St. Los Angeles, Cal.

You Must Come to Us If You Expect To Be Cured

Brother Specialists FOR MEN ONLY. We cure varicocele, stricture infectious and blood diseases to stay cured.

WEAKNESS. Take the Beech cure (1906 discovery). Not used internally or locally. We are the first and only Specialists who have it and have the right to use it. It will give you strength, vigor and power.

223 to 225 Germain Building, 324 S. Spring Opposite Orpheum, L. A.

BEECH'S VIGORINE Cures weakness and failure. Compounded and used only by us. In plain package by mail, $1; 6 for $5. Send for it. Men out of town, write.

HOURS: 9 to 12, 1 to 5, 7 to 8, daily; 9 to 1 Sundays.

Doctors Beech Bros.

Men and Women
All Diseases
$5
A Month Medicines Included.

We treat successfully Catarrh, Rheumatism, Female Weakness, Heart, Lung, Kidney and Bladder Disorders and all forms of chronic and nervous disorders. Consultation free. Office hours 9 a.m. to 5 p.m.

Dr. Martin & Co.
254 S. Broadway
Suite 18. Los Angeles, Cal.

LADIES

DR. CARTER'S MONTHLY REGULATOR

ALWAYS relieves the most obstinate Monthly Irregularities in a few hours.

It will not injure the most delicate woman and is POSITIVELY GUARANTEED in every case. Ladies are cordially invited to call and consult free of charge, a regular licensed physician of 25 years' experience in treatment of Monthly Irregularities, Sterility, Change of Life, Cancer and all diseases peculiar to women, by improved methods, without resorting to painful and dangerous operations. Consultation free and strictly confidential. Hours 9 a. m. to 5 p. m. Sundays 10 to 12 a. m.

DR. & MRS. CARTER
204 Mercantile Place, over 542 S. Spring Street
Home Phone 9088, Main 4370

DR. HARRISON,

Treats Diseases of Men Successfully

27 years' experience and 15 years in Los Angeles. Send for our folder explaining troubles peculiar to man. Sent free.

202½ South Broadway
Hours 9 to 4—7 to 8—Sundays 9 to 12

THE WEATHER.

COMPARATIVE TEMPERATURES.*

	Max.	Min.	Mean.		Max.	Min.	Mean.
Boston	60	48	54	New York	68	54	61
Washington	68	54	61	Buffalo	74	54	64
Pittsburgh	76	54	65	Cincinnati	76	58	67
Chicago	64	58	61	St. Paul	74	48	61
St. Louis	70	56	63	Kansas City	60	54	57
Los Angeles	78	57	67	Jacksonville	70	66	68

*The maximum is for day before yesterday; the minimum for yesterday. The mean is the average temperature for the two days.

Yesterday's Forecast and Report.

U. S. WEATHER BUREAU, Los Angeles, Oct. 17.—[Reported by W. D. Fuller, assistant observer, temporarily in charge.] At 5 o'clock a.m. the thermometer registered 58 deg.; at 5 p.m. 69 deg. Relative humidity, 5 a.m., 97 per cent.; 5 p.m., 72 per cent. Wind, 5 a.m., east, velocity, 1 mile; 5 p.m., southwest, velocity, 7 miles. Maximum temperature 75 deg.; minimum temperature, 57 deg.

Weather Conditions.—A trough of low pressure extends today from the vicinity of North Dakota southward to the Gulf of Mexico, formed by the union of the two low areas noted during the past several days along the northern and southern boundaries of the United States. Cloudy weather, with scattering rains, results in the section between the Rocky Mountains and the Mississippi River. It is still raining in the Pacific Northwest, though no large amounts are reported. The high area over New England has remained nearly stationary and has increased slightly in intensity. It is clear in Central and Northern California, and cloudy on the southern coast, and the indications are that cloudy weather will prevail in Los Angeles and vicinity tonight and Thursday.

SAN FRANCISCO, Oct. 17.—Weather forecast:

San Francisco and vicinity: Fair Thursday; light north winds, changing to fresh westerly.

Sacramento Valley: Fair Wednesday; fresh north winds.

San Joaquin Valley: Fair Wednesday; light north winds.

Los Angeles and vicinity: Cloudy Thursday; fresh south winds.

YUMA (Ariz.) Oct. 17.—[Exclusive Dispatch from the U. S. Geological Survey.] Gauge height Colorado River, 11.10 feet.

BUSINESS.

FINANCIAL AND COMMERCIAL.

OFFICE OF THE TIMES, Los Angeles, Oct. 18, 1906.

FINANCIAL.

BANK CLEARINGS. Bank clearings yesterday were $1,980,051.67. For the corresponding day of 1905, $2,642,539.14; for the same day of 1904, $1,349,969.94.

Monday	$2,037,730.12
Tuesday	1,799,850.84
Wednesday	1,980,051.67
Total	$5,817,632.63
Same day, 1905	4,941,951.27
Same time, 1904	3,559,619.18

The transactions had on the Los Angeles Stock Exchange yesterday are reflected in the following quoted prices and reported sales:

OIL STOCKS.

	Bid.	Asked.
Amalgamated Oil	.74	1.20
Associated Oil	.38¾	.39¼
Central	1.00	1.06
Columbia	.25¾	....
Continental	.19¾	.22
Fullerton Con	.75	....
Fullerton Oil	.77	.81
Globe	.7½	.10
Mexican Petroleum	1.00	1.06
Olinda Land Co.	.09½	.10
Piru Oil & Land Co.	.06¼	....
Reed Crude	.16¾	.21¼
Rice Ranch Oil Co.	....	1.55
Union	198.00	205.00
Union Provident Co.	200.00	205.00
United Petroleum	....	200.00
Western Union	297.00	325.00

BANK STOCKS.

	Bid.	Asked.
American National	110.00	118.50
Broadway Bank & Trust	150.00	....
Cal. Savings Bank	120.00	....
Cap. ($100,000 paid up.)		
Central	240.00	....
Citizens' National	221.00	....
Commercial National	132.00	175.00
Dollar Savings Bank	140.00	....
Farmers' & Mer. Nat'l	370.00	394.00
Federal Bank of L. A.	12.00	....
First National	....	455.00
German-American Sav.	320.00	335.00
Home Sav. Bank of L. A.	....	130.00
Los Angeles Trust Co.	....	125.00
Manhattan Sav. Bank	125.00	....
Merchants' National	456.00	....
Merchants' Trust Co.	97.00	101.00
Nat'l. Bank of Com.	117.00	125.00
Security Savings Bank	250.00	....
State Bank and Trust	....	90.00
The Southern Trust Co.	....	150.00
U. S. National Bank	153.00	....

MISCELLANEOUS STOCKS.

	Bid.	Asked.
Cal. Portland Cement Co.	....	83.00
Cal. Hospital	90.00	....
Edison Electric—Pfd.	89.25	90.27
Edison Electric—Com.	59.00	61.00
Emergency Hospital	....	25.00
Home Tel. Co. pfd.	60.00	63.00
Home Tel. Co. com.	....	25.00
Los Angeles Brewing Co.	....	150.00
L. A. Jockey Club	92.00	142.00
Pac. Mut. Life Ins. Co.	185.00	225.00
Pasadena H. T. & T. Co.	35.00	41.00
Riverside H. T. & T. Co.	45.00	49.00
San Diego H. T. & T. Co.	....	25.00
Santa M. H. T. & T. Co.	....	25.00
Sun Drug Co.	90.00	....
Title G. & Trust—pfd.	159.00	....
Title I. & Trust—pfd.	140.00	....
Title I. & Trust—Com.	140.00	....
Title I. & Trust Ser C.	140.00	....
U. S. L. D. T. & T. Co pfd	....	86.00
Union Trust & Title Co.	....	82.00

BONDS.

	Bid.	Asked.
Associated Oil Co.	87½	90
Cal. Pacific Ry.	99	101
Corona Power & W. Co.	....	92¼
Cucamonga Water Co.	....	100
The Edison El. Co. 1st R.	100	105
Edison Elec. Co., old issue.	100	102
Home Telephone Co.	91	92½
Home Tel. Co. 1st Ref.	90	....
L. A. Pac. 1st Con. Mtgs.	109	....
L. A. Traction Co.	111	....
L. A. Traction Co., 5s	99	....
L. A. Electric Co.	100	....
L. A. Railway Co.	114¼	....
Mission Trans. & R. Co.	98	....
Mt. Lowe Railway	85	99
Pacific Light & P. Co.	99½	100¼
Pac. Elec. Ry Co.	107	....
Riverside H. T. & T. Co.	81	....
S. Monica H. T. & T. Co.	....	96
San Diego H. T. & T. Co.	....	96
Santa Barbara Elec. Co.	95	98
United Elec. G. & P. Co.	100½	....
Union Trans. Co.	....	97
U. S. L. D. T. & T. Co.	94	99
Whittier H. T. & T. Co.	75	80

OFFICIAL SALES.

1,000 Continental Oil ... .18¼
1,000 Continental Oil ... .20

MINING STOCKS.

	Bid.	Asked.
California—		
Cal. Hills M. Co.	.02¼	.03½
Furnace Creek Cop. Co.	4.00	4.65
Furnace Valley Cop. Co.	.65	....
Nevada—Tonopah District—		
Belmont	6.50	6.75
Nevada—(Johnnie District) Nye county—		
Johnnie Con G. M. Co.	.19	.20
Nevada—Manhattan District—		
Bull Dog M. Co.	....	.25
Nevada—Searchlight District—		
Cyrus Noble	.20	....
Eldorado Can. M. & M. Co.	.04½	.04½
New Era	.02½	.03¼
Nevada Searchlight	....	.08½
Quartette	11.50	....
Searchlight Parallel	.07½	....
Searchlight West M. Co.	.10	.11
Arizona—		
Hecla Con. Mines Co.	3.36	3.60

OFFICIAL SALES.

1,000 New Era ... .03¼
1,000 Johnnie Con ... .17½
1,000 Eldorado Canyon 4½
1,000 Eldorado Canyon 4½
1,000 Johnnie Con ... .17½
1,000 Johnnie Con ... .17½
1,000 Johnnie Con ... .17½
1,000 Johnnie Con ... .17½
1,000 Johnnie Con ... .17½
1,000 Johnnie Con ... .17½
1,000 Johnnie Con ... .17½
2,000 Johnnie Con ... .17½
2,000 Johnnie Con ... .17½
1,000 Johnnie Con ... .17½
1,000 Johnnie Con ... .17½
1,000 Johnnie Con ... .17½
1,000 Johnnie Con ... B90 .19
5,000 Johnnie Con ... .19
5,000 Johnnie Con ... .18¼
5,000 Johnnie Con ... .18
2,000 Johnnie Con ... B30 .19½
1,000 Johnnie Con ... B90 .18
2,000 Johnnie Con ... .19½
1,000 Eldorado Canyon M M ... .04½

LOCAL PRODUCE MARKET.

The activity that characterized business at the market last week has been missing the last few days, for sort of a reaction seems to have set in and complaints are heard in nearly all quarters.

Eggs showed no changes. Ranch eggs are almost impossible to be obtained. The trade is using fresh eastern offerings, and find them satisfactory. Egg jobbers are holding closely to asked prices on ranch supplies. Bids of 35 cents were made yesterday, but dealers held to 38 cents flat. Ranch offerings sell at 42 cents in San Francisco. Northern cheese sells at 15@16 per pound.

The fruit market was unchanged in tone yesterday and trade continued restricted closely within local jobbing confines. Figs were unaltered. Prices on grapes were irregular and in favor of buyers. Peaches sold at 75@1.00. Strawberries were in limited supply at 14 cents. Blackberries bring 9@10. Raspberries are very scarce at 14@15. Cranberries remained at 9.50. Some of the dealers are predicting that cranberries will sell at 10.50 per barrel next week.

One carload of fancy Salinas potatoes were sold on 'change yesterday.

METAL MARKET.

SILVER.

NEW YORK, Oct. 17.—Bar silver, 69 7-8.

COPPER.

NEW YORK, Oct. 17.—Copper very strong; lake quoted at 21.75 to 22.50; electrolytic, 21.50 to 22.00; casting, 21.25 to 21.75.

LEAD.

NEW YORK, Oct. 17.—Lead quiet at 5.75 to 5.95.

Offerings of vegetables were liberal. Tomatoes are still being sent to the canneries. Peas advanced to 6 cents. Cauliflower brings 40@50 per crate.

Fish and lobsters were scarce.

A few wild ducks are coming in.

Hams and bacon have advanced.

The receipts of produce as reported for yesterday's exchange were as follows: Eggs, 133 cases; butter, 10,789 lbs.; cheese, local, none; potatoes, 1462 sacks; onions, none; beans, 50 sacks; sweet potatoes, 147 sacks.

Prices Current.

Following are the jobbing prices in the Los Angeles Produce Market:

EGGS—Candled, fresh California ranch, 38; strictly fresh eastern eggs, 35; eastern storage, selected, 28; northern candled, 30.

BUTTER—Fancy local butter, 2-lb. sq., 67½; valley creamery, 60@65; fancy Coast creamery, 55; choice Coast creamery, 50@52½; ladles, 26; cooking butter, 22; La France butter, 67½.

CHEESE—Cal. Anchor, 17; Cal. Y. A., 18; fresh, 15@16; eastern daisies, 17@17½; Longhorns, 17@17½; N. Y. twins, 16@16½; singles, 16½@17; northern, local, 17; Oregon brick cheese, 17; hand, 19; Dom. Swiss, 20; imp., 28@29; Limburger, 17@19; cheddars, 16@16½.

BEANS—Pinks, No. 1, 2.60; Pinks, No. 2, 1.90; Lady Washington, No. 1, 3.25@3.50; small white No. 1, 3.00@3.25; small white, No. 2, 2.90@3.25; black eyes, 2.75@4.00; Limas, No. 1, 5.00; Garvanzas, 4.50@5.00; German lentils, 3.50; American lentils, 9@10 lb.

DRIED FRUITS—Apples, evaporated, new, per lb., fancy 10a, 9@9½; fancy 25s, 1½@10; apricots, "Santa Ysabel" brand, extra fancy, 25s, 18; extra choice, 15; in 1-lb. cartons, 2c per lb. extra; citron, imported, "American Flag" brand, fancy, 10-lb. boxes, 20; currants, imported, "Santa Ysabel" brand, fancy, bulk, recleaned, 8½; 50 1-lb. packages, 9; 50 12-oz. packages, 8; dates, imported, Fards, fancy, 60 lbs., 9; Golden dates, 60 lbs., 8; special price in quantities; figs, new, per box, Calimyrna Red Seal, 10-1s, 1.15; Calimyrna Red Seal, 20-½s, 1.25; white, choice, 50-lb. boxes, per lb., 7; peaches, "Santa Ysabel" brand, per lb., fancy, unpeeled, 25s, 13½; extra choice, unpeeled, 25s, 11½; choice, unpeeled, 25s, 11; fancy, peeled, 25s, 20; in 1-lb. cartons, 2c extra; pears, "Santa Ysabel" brand, fancy, halves, 25s, 12; in 1 or 2-lb. cartons, 2c extra; peels, imported, orange or lemon, 10s, 14; prunes, fancy pitted, 25s, 11; prunes, fancy, San Jose "imperials," per lb., 30-40, 25s, 10; 40-50, 25s, 8½; 50-60, 25s, 7½; prunes, fancy San Jose "imperials," per lb., 90-100, 25s, 5; Silver, fancy, 25s, 10; silver, choice, 25s, 8½; in 10-lb. boxes 1c extra, 5-lb. boxes 2c extra; raisins, per box, Clusters, 4-crown, 25s, 2.25; loose Muscatels, per lb., 3-crown, 9; Seedless Sultanas, 6; seeded, Eagle, fancy, 36-1s, per package, 8; Shastas, fancy, 7.

HONEY—Comb, 24 1s to a box: White, per comb, 16; light amber, 12@13. Extracted: 5-gal. cans to case, 60 lbs. to can: Water white, per lb., 6½@7; white, per lb., 6½; light amber, per lb., 7; white, 12 1-gal. to case, per case, 10.00; white, 12 ½-gal. to case, per case, 6.00; white, 24 ¼-gal. to case, 7.00; glass, 24 1s to case, comb 1s, 5.00.

NUTS—New: Almonds, fancy IXL, 18@19; almonds, fancy paper-shell, 17; almonds, choice softshell, 16; assorted nuts, 25-lb. boxes, 16; Brazils, large, new crop, 16@17; filberts, large, new crop, 14; pecans, Jumbo, 16@17; pecans, large, 15; peanuts, eastern "Sun," raw, 6½; roasted, 8½; Cal. "Sunshine," raw, 6½; Cal. "Sunshine," roasted, 8½; Japs, fancy, raw, 6; Japs, fancy, roasted, 8; walnuts, No. 1, softshell, 13; walnuts, No. 2, softshell, 10@15; cocoanuts, per dozen, 85.

FRESH FRUITS—Jonathan apples, 2.25; Fall Pippins, 90@1.00; Bellefleurs, 1.60; Black figs, 50@75 per box; white figs, 50@75 per box; Alexanders, 75@85; Red Pearmains, 90@1.00; Gravenstein apples, 75@85; local cantaloupes, 2.00@2.50 per crate; Casaba melons, 1.75 per crate; watermelons, 40@1.75 per doz.; Muscat grapes, 60@75 per box; Mission grapes, 85; Rose of Peru, 85@1.00; Black Hamburgs, 85@1.00; Tokays, 1.25@1.75 per box; Cornichon, 1.25@1.75; Black Morocco grapes, 1.60; peaches, 75@1.00; fancy Bartletts, boxes, 2.25; Winter Nellis pears, 1.75@2.00; local Bartletts; 5 per lb.; Russett pears, 75 per box; quinces, 1.35 per box; guavas, 4@5 per crate; Roselle or jelly plant, 6@7 per lb.; pomegranates, 50@75 per box; Japanese persimmons, 5@6 per lb.

CITRUS FRUITS—Standard lemons, 3.00; packed lemons, 4.00; choice lemons, 4.00; fancy lemons, 5.00; cull lemons, 2.00; bananas, 4@4½ per lb.; Valencias, 3.50; navels, 3.00; grapefruit, ordinary, 3.00.

BERRIES—Strawberries, Moneta, 14; Gardena, 14; Irwindale, 14; Tropicos, 14; Montebellos, 14; raspberries, 14@15; blackberries, 9@10; cranberries, 9.50 per bbl.

ONIONS—Northern Yellow Danver onions, 1.25@1.50; local Yellow Danvers, 1.25@1.50; Australian Brown onions, local, 1.25@1.50; Fullerton Sweets, 1.65 cwt.

POTATOES—Highland, 1.50@1.60; new local Burbanks, 1.50@1.65; yellow sweet potatoes, 1.50@1.75 per sack; Salinas, 1.90@2.00; Oregon potatoes, 1.65 per cwt.

GREEN VEGETABLES—Beets, 20@25; carrots, 20@25; parsley, 50@75 cts.; string beans, 3; wax, 3; turnips, 25@35; peas, 6; red radishes, 10@15 doz.; cabbage, 1.00; fancy green onions, 25 doz.; spinach, 15; green peppers, 1@1½; bell peppers, 2; lettuce, 50@75; per crate; garlic, 6; parsnips, 25@30 doz.; tomatoes, 15@25 per box; cucumbers, 40@50 per lug box; summer squash, 25; eggplant, 1@1½ per lb.; Lima beans, 1@1½ per lb.; pie pumpkins, 1 per lb.; okra, 2@4; green corn, 50@1.00; rhubarb, 40@50 per box; leeks, 20 per doz.; celery, 25@40; artichokes, 50@75 per doz.; sprouts, 6 per lb.; cauliflower, 40@50.

CHILES—Evaporate, storage, 20; sun dried, bulk, 20; ground, 13½; Mexican black, 13; green chiles, 3.

POPCORN—Rice, shelled, fancy, eastern, per lb., 4½.

CORN HUSKS—Fancy cut: Bales, 50-lb. average to bale, per lb., 8; bales, 50-lb. average, uncut, per lb., 7.

POULTRY—Dealers pay for live weight for stock: Old roosters, 8; young roosters, 15; old toms, 16; young toms, 17; hen turkeys, 15; squabs, 2.00 doz.; hens, per lb., light weight, 14; heavy weight, 15; ducks, 11; turkeys, 15; 13; heavy weight, 12; ducks, 10; turkeys, 15; geese, 10; fryers, 16; broilers, 18. Selling price to retail trade, per lb., dressed: Live old roosters, 13; young roosters, 21; hens, 17@18; fryers, 21; broilers, 22; turkeys, local, 22@23; old toms, 22; young toms, 23; hen turkeys, 21; ducks, 16½ lb.; geese, 15 lb.; squabs, 3.00 per doz.

BEEF—Steers, No. 1, per lb., 6¼; second, 6½; third, 5½@6; prime, 7; heifers, 5½; veal, 10; hind quarters, 9; fore quarters, 4; loins of beef, No. 1, 11½; ribs of beef, No. 1, 10½; beef tenderloins, 20; chucks, 3½; square chucks, 3½; plates, 3; rounds and rumps, 6½; shoulder clods, 10; beef shanks, 3; flank rumps, 7; flank steaks, 11; beef rolls, 10; boned beef trimmings, 6; beef tongues, 12; S. P. beef tongues, 14; oxtails, 2; lambs' tongues, per cozen, 30; beef hearts, each, 10; beef livers, each, 30; kidney suet, per lb., 5½; kidneys, each, 2; sweetbreads, 25; brains, 10.

MUTTON—Dressed muttons, ewes, per lb., 9; dressed mutton wether, 9½; dressed mutton yearlings, 10; fall lambs, 11; milk lambs, 11; sheep, 3.00@4.00.

PORK—Dressed hogs, per lb., 9½; trimmed hogs, 12; pork loins, 13½; frozen pork spare ribs, 5; fresh picnics, 9; pork shoulders, 9; pork butts, 11; fresh hams, 12½; bellies, fresh, 13½; leaf, 11; pork trimmings, 7; fresh pork spare ribs, 8; pork trimmings, 10; fresh pork spare ribs, 8; pork tenderloins, 20; back fat, 9; cleaned pigs' feet, each, 3½; tongues (sweet pickled or fresh,) each, 20; livers, per doz., 25; hearts, per doz., 25; cleaned hogs' head, per lb., 5½; plain cooked tripe, per lb., 4½; hog plucks, each, 8; pork kidneys, per doz., 15; pig tails, per lb., 4; neck bones, per lb., 4½.

PICKLED PORK—28.00; ¼-bbl., 14.50; ⅛-bbl., 7.50.

BACON—10-12 bacon, 16@16½; Winchester bacon, 17@18½; 8 Ave., 17¼; Empire, 19; Wer, 17; Premium, 21¼; Gold Band, 20½; Diamond C bacon, 20½; Helmet bacon, 16½; Orange Blossom bacon, 14½; sun light bacon, 6-8 avg., 18½; Rex Breakfast bacon, 8-10 avg., 17½; Rex bacon, 6-8 avg., 15½; Regal bacon, 16; Helmet bacon, 8-10 avg., 18; Helmet, 6-8 avg., 19¼; White Label bacon, 19; Star bacon, 22¼.

HAMS—Per lb., Rex, 17; Rex skinned hams, 17; Diamond C, 16½; Diamond C skinned hams, 17½; Regal, 16; Winchester, 15¾@16¼; Premium, 16½; Gold Band, 17 1-3; mild-cured hams, 15½; plain hams, 15½; Winchester picnics, 13; California hams, 11½; Premium skinned hams, 17; 14 Ave. hams, 16¼@15; 12 Ave. hams, 15@15½; Orange Blossom, 13½; fresh hams, 12½; fresh picnic hams, 9½; Ashland hams, 15½; minced ham, 13; Cylinder boiled hams, 22½; Premium boiled hams, 23 1-3; Oxford boiled hams, 18; Star hams, 17 1-3; Helmet hams, 17; Star skinned hams, 18½; Armour's boiled hams, 23 1-3; boiled boneless and tied hams, 23; Armour picnic hams, 12½.

DRY SALTED MEATS—Dry salt narrow bellies, 12¾; dry salt clear bellies, 16-20 avg., 12½; dry salt clear backs, 12¼; short clear backs, 12; D. S. bellies, 18-20 avg., 12¾.

PICKLED GOODS—Honey comb tripe, half-bbls., 3.60; honey comb tripe, keg, 1.85; honey comb tripe, kits, 90; spiced pigs' feet, half-bbls., 4.60; spiced pigs' feet, keg, 2.60; spiced pigs' feet, kits, 1.25; pickled lambs' tongues, kits, 2.00.

BARRELED MEATS—Rumps (bone in,) bbls., 10.00; half-bbls., 5.50; rumps (bone out,) bbls., 12.50; half-bbls., 6.75; plate beef, bbls., 9.00; half-bbls., 5.00; rolled plate (boneless,) bbls., 12.00; half-bbls., 6.50; Sunderland pork, bbls., 14.25; half-bbls., 7.25; family pork, bbls., 22.00; half-bbls., 11.50; fancy pig pork (narrow,) bbls., 23.00; half-bbls., 12.00; fancy pig pork (wide,) bbls., 26.00; half-bbls., 13.50; S. P. spare ribs, 10.00 bbl.; half-bbls., 5.25.

SAUSAGE—Bologna, per lb., 6; bologna, paraffined, per lb., 6½; blood sausage, 9; liver sausage, 7½; Diamond "C" sausage links and bulk, 12; head cheese, 8½; fresh pork sausage links, 8; fresh pork sausage, bulk, 8; Spanish pork sausage, 9; Wiener sausage, 7; Frankfurt sausage, 7; New England ham sausage, 12; boiled cottage ham, 12; boiled boneless Rex ham, 22½; boiled boneless Rex ham, smoked, 22½; minced sausage in sacks, 12; Douglas style sausage in sacks, 12.

PURE LARD—Tierces, per lb., 9¾; cases, 5 10-lb cans, 9¼; cases, 12 5-lb. cans, 9¾; cases, 20 3-lb. cans, 9⅞; leaf lard, 11; Rex lard, 11¼; Premium lard, 12¾; Silver Leaf lard, 11¾; Jewel Compound, 7¼; Compound lard, 6¾; back fat, 9½; Cotosuet, 8¼; Mission lard, 11¼; Shield lard, 12; Star lard, 13; Armour's Compound lard, 7½; Diamond C kettle lard, 12¾; White Ribbon, 17¼; Suetene, 7¾.

OLIVINE—Tierces, per lb., 5¾; cases, 6 10-lb. cans, 6¼; cases, 12 5-lb. cans, 6⅞; cases, 20 3-lb. cans, 6¾.

FAMILY FLOUR—Local patents, A1 flour, per bbl., 4.60; Globe flour, 4.75; Select California white wheat: Banquet flour, per bbl., 4.60; Towel flour, 4.40; Silver Star flour, 4.20; XXX flour, 3.60; Capitol flour, 4.60; A1 hard flour, 4.75; Aurora, 4.20; Mikado, 3.80; Trophy, 3.60; New flour, 4.60; Mayflower, 4.40; Eclipse, 4.30; buckwheat flour, 10 bbl., 3.00; Souvenir towel sacks, 4.30, Eigth-bbls., 30c per bbl. higher.

CALIFORNIA AND EASTERN FLOUR—Crown flour, 4.35; Cream Loaf first patent, Kansas, 4.85; Electric Light, first patent, Dakota, 5.40; Powerful, second patent, 5.25; Rock River rye, 5.00; Kansas whole wheat and graham, 4.85.

BAKERS' FLOUR—Globe flour, per bbl., 4.75; eastern graham, 4.50; eastern whole wheat flour, 4.60. Blended wheat flour: Bakers' A1 flour, per bbl., 4.50; bakers' Magnolia flour, 4.30; Comet flour, 4.30; eastern rye, 4.80; Capitol bakers' flour, 4.70; Capitol extra bakers' flour, 4.50; Our Giant, 4.30.

FLOUR—	In Boxes.	5-lb. S'ks.	10-lb. S'ks.	25-lb. S'ks.	50 lb. S'ks.
Perf. Pat. Pastry	....	....	[illegible]	....	....
Buckwheat flour	....	$3.45	3.25	3.20	3.15
Graham flour	....	....	[illegible]	[illegible]	[illegible]
Rye flour or meal	....	....	2.75	2.70	2.65
Cornmeal, W. & Y.	....	....	2.40	2.35	2.25
Oatmeal, ground	....	4.55	4.85	4.80	4.75
Oatmeal, Steel Cut	....	4.30	4.10	4.05	4.00
Hominy, large or small	....	2.70	2.50	2.45	2.40
Cracked wheat	....	3.40	2.20	[illegible]	[illegible]
Entire wheat flour	....	....	2.30	2.25	2.20
Pearl barley	....	$5.05	5.00	4.80	4.75
Split peas, green	....	5.60	5.45	5.45	5.40
Split peas, yellow	....	5.35	5.20	5.00	4.95
Gluten flour	....	....	3.40	3.35	3.30
Farina	....	....	3.40	3.20	3.15
Nutrina Germ	....	3.50	3.80	3.60	3.55

Rolled wheat in bbls., net weight 125 lbs. per bbl. ... 4.70
Rolled wheat in sacks, net weight 24 case lbs. per sack ... [illegible]
Buckwheat flour (bulk, seamless sacks.)

Excelsior Chick Food	$2.25	$2.35	$2.25	2.00
" Fattening Food	2.35	2.30	2.25	2.00
" Egg Food	.55	....	....	1.90
" Moulting Food	....	....	....	2.00
" Chick Food, 20 5-lb. pkgs., per				

WHEAT—				
Whole wheat flour	....	2.40	2.35	2.30
Cracked wheat	$2.90	3.40	3.35	3.30
Farina	$3.60	3.40	3.35	3.30

SUGAR—Prices are based on sacks of 100 lbs. Bbls. 10c, ½-bbls. 25c, boxes 50c, 50-lb. sacks 10c cwt. higher; H. & C. crystal Dominoes, per 100-lb. bags, 8.50; cubes "A," crushed and fine crushed, 5.70; standard powdered, 5.55; western cane and fruit granulated, 5.45; C&H cane and berry granulated, 5.45; C&H confectioners' "A," 5.45; beet granulated, 5.35; western confectioners' "A," 5.45; candy granulated, 5.55; Magnolia "A," 5.05; extra "B," 4.95; extra "C," 4.85; Golden "C," 4.85; D. sugar, 4.75.

SALT—Bales all sizes, 1.20; Dairy, 50s, per ton, 9.50; rock, 50s, per ton, 9.25; 48 2-lb. cartons, per case, 1.35; 20 5-lb. cartons, per case, 1.20.

HAY—No. 1 barley hay, 14.00@16.00; No. 2, 12.00@14.00; No. 1 wheat hay, 14.00@16.00; No. 2, 12.00@14.00; No. 1 plain oat hay, 14.00@16.00; No. 2, 9.00@11.00; northern alfalfa, 11.00; local, 12.00@13.00.

CEREAL GOODS.

Per 100—	5 lbs.	10 lbs.	25 lbs.	50 lbs.
A1 flour	....	$2.60	....	....
Banquet flour	....	2.50	....	....
Pastry flour	....	2.40	....	....
Graham flour	....	2.20	2.15	2.10
Whole wheat flour	....	2.30	2.25	2.20
Corn meal, W. & Y.	....	2.40	2.35	2.30
Rye flour	....	2.75	2.70	2.65
Cracked wheat	$3.60	3.20	3.15	3.10
Farina	....	3.20	3.15	3.10

Wheat flakes, per sack of 50 lbs. ... 1.80
Wheat flakes, per bbl. of 25 lbs., net ... 1.75

GRAIN AND FEED—Millers' prices to dealers: Wheat, per 100 lbs., 1.50; wheat, 1.45; wheat, No. 2, 1.45; wheat, cracked, 1.55; wheat, 100-lb. sacks, 1.65; corn, 1.50; corn, Sm. Y., 1.50; cracked corn, 1.55; seed meal, 1.60; bran, heavy, 1.20; rolled barley, 1.15; oil cake meal, 2.25; cotton seed meal, 1.30; oil cake meal, 1.55; shorts, 1.40; oats, white Oregon, 1.75; oats, red California, 1.40; eastern Kaffir corn, 1.45.

EASTERN CITRUS MARKET.

NEW YORK, Oct. 17.—Three cars were sold at today's auction. The market is unchanged. Weather favorable.

VALENCIAS.

	Averages.
Old Mission, C. C. Chapman	$7.85
Old Mission, C. C. Chapman	6.00
Shamrock, fy, Thos. Strain	4.95
Golden Eagle, C. C. Chapman	4.40
Albion, ch. Thos. Strain	3.35
Golden Orchard, G. H. Edwards	3.25
Cambria, std, Thos. Strain	3.00
Albion, ch, Thos. Strain	2.95
Freedom, or, Ind. Fruit Co.	2.65

Philadelphia Market.

PHILADELPHIA, Oct. 17.—Four cars sold at auction today.

VALENCIAS.

	Averages.
Purity, xch. E. E. Wilson	$4.60
Blueglobe, xfy, Riv. Ft. Ex.	4.45
Bridal Wreath, E. E. Wilson	3.80
Red Globe, xch, Riv. Ft. Ex.	3.50
Gondolier, xch, C.C.U., Rialto	2.90
Cal. Orange, std, Riv. Ft. Ex.	2.10

LEMONS.

Mission, fy, Johnston Ft. Co.	7.00
Festival, ch, Johnston Ft. Co.	4.85
Bonton, Johnston Ft. Co.	4.70

Local Citrus Movement.

Shipments of citrus fruits from Southern California for October 16 consisted of 3 cars of oranges and 7 cars of lemons, making a tootal fo rthe season to date of 25,790 cars, of which 3771 cars were lemons. For the same period last season 29,757 cars were shipped, of which 4250 cars were lemons.

NEW YORK MARKETS.

SHARES AND MONEY.

[BY THE ASSOCIATED PRESS—P.M.]

NEW YORK, Oct. 17.—The currents in the market were again sluggish today and transactions were on a small scale. Within the narrow compass of the movement however, it showed a reversal of yesterday's form. The undertone was heavy as contrasted with the resisting tendency of yesterday's dull market. Profits for scalping operations were very meager in today's market and there was little else doing. News developments with a general bearing on conditions were also scanty although a few stocks were affected by special causes. Amalgamated copper was moderately affected by the supposition that the dividend rate would be raised to 8 per cent. at tomorrow's meeting of the directors or by the excited jump in the London copper market of over £3 a ton in the price of the metal. New York Central was heavy. This was attributed to selling of the stock against the stock subscriptions, the demand for the "rights" to subscribe proving unimportant. Consolidated Gas showed the further effect of the injunction to forbid the company from shutting off gas from consumers who refused to pay more than the 80 cent statutory rate. The determination of Albany and Susquehanna stockholders to contest with the Delaware and Hudson, Lessor, the saving of refunding at a reduced rate of interest had some reflection in the stock of the latter. The sagging tendency of the market was somewhat emphasized by the flurry in call money to 5½ per cent. late in the day. Belated borrowers made the rate but the incident called attention to the fact that the recent stream of replenishment of bank reserves by gold imports and by deposit of government funds has been arrested. At the same time money continues to go to the interior in large amounts on the express movement. The shipment of $3,000,000 to Toronto to fortify the banks there is also against the local banks. The course of the foreign exchange market this week has indicated a check to heavy remittances in payment of foreign indebtedness maturing, and this would carry with it a cessation of the new borrowing from local banks to meet these foreign payments. Today's weekly statement of the Imperial Bank of Germany showed substantial recuperation from the depleted resources caused by the October 1 settlements of the Bank of England added considerable to its bullion holdings. The downward course of sterling exchange in this market, however, is checked. The statement of our special foreign trade for September issued by the Bureau of Statistics at Washington was scanned with attention for its bearing on the exchange situation. The $2,000,000 increase in exports for the month, due to manufactured exports, is contrasted with an expansion of less than a million in imports, the large import movement having set in by this time last year. The increase of $2,000,000 in the excess value of exports for the month compared with last year must be regarded as but a moderate contribution to the expanded measure of our foreign borrowings, for the liquidation of which merchandise exports are relied upon. Moreover, the excess of gold imports for the month rose to $29,141,010, compared with $4,130,788 last year, the difference representing a reduction of our credit supply with foreign markets. The stock market closed easy with little recovery from the late decline. Bonds were irregular. Total sales par value $2,065,000. United States bonds were unchanged on call.

New York Money Market.

NEW YORK, Oct. 17.—Money on call firm, 3½@6 per cent., ruling rate 3 3-4 per cent., closing bid 5 per cent., offered at 5½ per cent. Time loans steady, 60 days 5 3-4@6 per cent., 90 days and six months, 5@5 3-4 per cent. Close, prime mercantile paper, 6@6½ per cent. Sterling exchange easy with actual business in bankers' bills at 4.84½@4.84 11-20 for demand and at 4.80 7-20@4.80 2-5 for 60 day bills. Commercial bills 4.80 1-8. Posted rates 4.81½ and 4.85½. Bar silver, 69 7-8. Mexican dollars, 53 3-4; bonds, governments steady; railroads firm.

Treasury Statement.

WASHINGTON, Oct. 17.—Today's statement of the treasury balances shows—Available cash balance, $220,158,059; gold coin and bullion, $100,153,556; gold certificates, $38,542,432.

New York Cotton Market.

[BY PRIVATE WIRE TO FRED DORR.]

NEW YORK, Oct. 17.—Following Liverpool's opening, our cotton market opened lower this morning. Subsequently there was a rally and during the rest of the day the market was irregular and rather feverish. Confident selling on every rally was in evidence, but speculative sentiment continued bullish, and there was a great deal of manipulation in favor of higher prices. The price was given credit for a great deal of selling. Much was made of the apparently strong spot situation, and numerous advices were received from various sections of the belt emphasizing this point. Weather advices while not favorable, were hardly affecting, this being an indication that the rise cotton has had has discounted bad weather to a very great extent. Bullish sentiment, however, was encouraged by reports of destruction in Texas and indications of destruction elsewhere in belt.

Total cotton, ports, 45,254 bales versus 46,446 last week, and 38,278 last year.

The south has been pretty free sellers on the advance recently, and will undoubtedly sell further on all bulges.

Closing Stocks—Actual Sales.

	Sales.	High-est.	Low-est.	Clos-ing bid.
Adams Express	....	....	....	273
Amalgamated Copper	125,800	116¾	115¼	115⅝
Am. Car & Foundry	5,100	46⅞	45⅝	45⅞
Am. C. & F. pfd	....	....	....	101⅞
Am. Cotton Oil pfd	....	....	....	92½
Am. Cotton Oil	800	36¼	35⅝	35¼
Am. Express	....	....	....	144
Am. Hide & L. pfd	400	26⅝	26⅝	27
American Ice	300	90	89⅞	89⅞
Am. Linseed Oil	....	....	....	18
Am. Linseed Oil pfd	100	40	40	39
Am. Locomotive	1,000	77	76	76⅛
Am. Locomotive pfd	....	....	....	112
Am. Smelt. & Ref	31,900	161⅝	158⅝	158¾
Am. S. & R. pfd	400	120	118¾	118
Am. Sugar Ref	1,500	137	136	136⅝
Am. Tob. pfd. certif	700	100¼	100	100
Anaconda Mining Co	27,800	284⅝	282	281
Atchison	6,900	103⅞	103	103
Atchison pfd	200	101⅞	101	101
Atlantic Coast Line	100	140	140	139⅝
Baltimore & Ohio	3,400	122	122½	122⅞
B. & O. pfd	....	....	....	93⅞
Brooklyn Rapid Transit	5,300	79⅝	79	79⅝
Canadian Pacific	7,500	181⅝	180⅝	181
*Cen. of New Jersey	300	225	223	225
Chesapeake & Ohio	2,100	61⅝	60⅞	60⅞
Chicago Great Western	....	....	....	18⅞
Chicago & Northwestern	500	210⅝	210⅝	208⅞
Chicago, M., & St. P.	7,700	177⅞	175⅞	175⅞
Chicago Ter. & Trans	....	....	....	11
Chicago T. & T. pfd	....	....	....	30
C., C., C. & St. Louis	700	97⅞	96⅞	95
Colorado Fuel & Iron	4,400	56	55	55⅞
Colorado & Southern	500	39	....	38⅞
Colo. & So. 1st pfd	....	....	....	68
Colo. & So. 2nd pfd	4,000	54	53⅞	54
Consolidated Gas	1,700	141⅞	139	139
Corn Products	200	20⅞	20⅞	20⅞
Corn Products pfd	300	75⅞	75⅞	75⅞
Delaware & Hudson	300	222	221⅞	220⅞
Del., Lack. & West	....	....	....	550
D. & R. G.	600	42⅞	42	42
D. & R. G. pfd	100	85	85	85
Distillers' Securities	1,000	71⅞	70⅞	70⅞
Erie	7,100	47⅞	46⅞	46⅞
Erie 1st pfd	100	79⅞	79⅞	79⅞
Erie 2nd pfd	400	68⅞	68⅞	68⅞
General Electric	....	....	....	178
Hocking Valley	....	....	....	115
Illinois Central	300	174	173	172
International Paper	600	18⅞	18	17⅞
Int. Paper pfd	500	82	81⅞	81⅞
International Pump	300	45⅞	45	43
Int. Pump pfd	900	84⅞	82⅞	82
Iowa Central	....	....	....	25
Iowa Central pfd	100	53	53	52⅞
K. C. Southern	....	....	....	29⅞
K. C. Southern pfd	300	61⅞	61⅞	61⅞
Louisville & Nashville	1,300	147⅞	146⅞	146
Mexican Central	600	22⅞	22	22
Minn. & St. Louis	....	....	....	67
M., St. P. & S. Ste. M.	....	....	....	151
M., St. P. & S. M. pfd.	....	....	....	167
Missouri Pacific	600	97⅞	96⅞	96⅞
M., K. & T.	600	39⅞	38⅞	38⅞
M., K. & T. pfd	200	71⅞	71⅞	71⅞
National Lead	800	79	78⅞	78⅞
Nat. Ry. of Mex. pfd	1,700	53⅞	53⅞	52⅞
New York Central	5,400	134	132⅞	132⅞
N. Y., Ont. & West	....	....	....	47⅞
Norfolk & Western	1,000	95⅞	95	95
Norfolk & West. pfd	....	....	....	90
North American	300	91⅞	91⅞	91⅞
Pacific Mail	....	....	....	35⅞
Pennsylvania	19,000	144⅞	143⅞	144
People's Gas	1,500	90⅞	90⅞	90⅞
Pitts., C., C. & St. L.	....	....	....	80
Pressed Steel Car	9,300	59⅞	57⅞	57⅞
Pressed Steel Car pfd	400	98	98	98
Pullman Palace Car	500	263⅞	263⅞	263
Reading	96,000	153⅞	151⅞	151⅞
Reading 1st pfd	....	....	....	90
Reading 2nd pfd	....	....	....	90
Republic Steel	900	27⅞	27	27⅞
Republic Steel pfd	900	99⅞	98⅞	98⅞
Rock Island Co	6,700	28⅞	28⅞	28⅞
Rock Island Co. pfd	100	67⅞	67⅞	67⅞
Rubber Goods pfd	....	....	....	100
St. L. & S. F. 2nd pfd	500	48	48	48
St. L. Southwestern	500	25⅞	25⅞	25⅞
St. L. S. W. pfd	200	61⅞	61⅞	61
Southern Pacific	19,500	95	94⅞	94⅞
Southern Pacific pfd	100	119	119	118⅞
Southern Railway	2,100	36⅞	35⅞	36
Southern Railway pfd	500	98⅞	98⅞	98⅞
Tenn. Coal & Iron	....	....	....	160
Texas & Pacific	1,100	38⅞	38⅞	38⅞
Tol., St. L. & W.	100	28⅞	28⅞	28⅞
Tol., St. L. & W. pfd	300	55	55	54⅞
Union Pacific	71,700	188⅞	186⅞	187⅞
Union Pacific pfd	....	....	....	93
U. S. Express	....	....	....	130
U. S. Realty	200	88⅞	88	86⅞
U. S. Rubber	200	50⅞	50⅞	50
U. S. Rubber pfd	200	106⅞	106⅞	107⅞
U. S. Steel	64,700	48⅞	47⅞	48⅞
U. S. Steel pfd	8,400	109	107⅞	107⅞
Va.-Car. Chemical	800	39⅞	38⅞	38⅞
Va.-Car. Chem. pfd	700	109	109	108⅞
Wabash	300	20	20	20
Wabash pfd	300	45⅞	45⅞	45
Wells-Fargo Express	....	....	....	290
Westinghouse Electric	....	....	....	157
Western Union	....	....	....	84
Wheeling & Lake Erie	300	18⅞	18⅞	17⅞
Wisconsin Central	430	25⅞	25	25
Wisconsin Cen. pfd	100	52⅞	52⅞	52⅞
Northern Pacific	3,800	217⅞	215⅞	216
Cen. Leather	400	37⅞	37⅞	37⅞
Cen. Leather pfd	400	100	100	100
Sloss Sheffield	200	74	74	73⅞
Great Northern pfd	1,300	324	322⅞	322⅞
Int. Met.	4,400	38⅞	37⅞	37⅞
Int. Met. pfd	1,300	77⅞	77⅞	76⅞

Total sales for day, 629,000.

Bond List.

U. S. R. 2s, reg.	103¾	Jap. 4s, certif.	88¾
U. S. R. 2s, coup.	103¾	Jap. 4½s certif.	91½
U. S. 3s, reg.	102¼	Jap. 4½s, 2d ser.	91¼
U. S. 3s coup.	102¼	L. & N. Un. 4s.	102½
U. S. old 4s, reg.	102	Man. Con. G. 4s.	100¼
U. S. old 4s, coup.	102	Mex. Cen. 4s	80½
U. S. n. 4s, reg.	129¾	Mex. Cen. 1st Inc.	21½
U. S. n. 4s, coup.	129¾	Minn. & St. L. 4s	93¾
Am. Tob. 4s	78¼	M., K. & T. 4s.	100
Am. Tob. 6s	111¼	M., K. & T. 2ds.	85½
Atchison gen. 4s.	101¼	Mex. Nat'l. Ry. 4s	85¾
Atchison adj. 4s.	97¼	N. Y. Cen. g. 3½s	95
Atlantic C. L. 4s.	98¾	N. J. Cen. gen. 5s	127¾
B. R. T., cv. 4s.	95¼	N. P. 4s	102¾
B. & O. 4s	102¾	N. P. 3s	74¾
B. & O. 3½s	94	N. & W. con. 4s	98¾
Cen. of Ga. 5s.	112¾	Or. S. L. ref. 4s.	95
Cuba, 5s	104	Pa. Conv. 3½s	103
*C. of G. 1st Inc.	91	Reading Gen. 4s	99½
*C. of G. 2d Inc.	82¼	St. L. & I. M. 5s	112½
*C. of G. 3d Inc.	80	St. L. & S. F. 4s	89¾
C. & O. 4½s	105¾	St. L. S. W. 4s	80
C. & A. 3½s	79¾	*Seaboard A. L. 4s	84
C., B. & Q. n. 4s	99¾	S. P. 4s	91¾
C., R. I. & P. 4s.	80¾	S. P. 1st 4s, cer.	96
C., R. I. & P. 5s.	92	So. Railway 5s.	117
C., C., C. & St. L.	102¼	Tex. & P. lsts.	119¼
Colo. Ind. 5s A.	76	Tol. & Pa. lsts.	112¾
Colo. Midland 4s.	75	Tol., St. L. & W 4s	83
Colo. & So. 4s.	92¼	U. P. 4s	103¼
D. & R. G. 4s.	99¾	U. S. Steel 2d 5s.	100¾
Distillers Sec 5s.	89	Wabash lsts	115¾
Erie prior lien 4s.	100¼	Wabash Deb. B.	83¾
Erie gen. 4s.	90	Western Md. 4s.	85
Hoc. Val. 4½s.	107*	W. & L. E. 4s.	85
Japan 6s	97¾	Wis. Cen. 4s.	90¼
Jap. 6s, 2d Ser.	97¾		

*Offered.

Boston Stocks and Bonds.

Money—		Mining—	
Call loans	5@6	Adventure	7¾
Time loans	5½@6½	Allouez	40¼
Bonds—		Amalgamated	115¾
Atchison Adj. 4s.	101	Atlantic	18
Atchison 4s	35	Bingham	35¼
Mex. Cen. 4s	80	Cal. & Hec.	862@865
Railroads—		Centennial	29¾
Atchison	102⅞	Copper Range	87¾
Atchison pfd	101⅞	Daly West	19
Boston & Albany	240½	Franklin	24¼
Boston & Maine	164	Granby	14
Boston Elevated	153	Isle Royale	23
Fitchburg, pfd.	135	Mass. Mining	9¼
Mex. Central	21⅞	Michigan	17¾
N.Y., N.H. & H.	193	Mohawk	81
Pere Marquette	53	Mont. C. & C.	3
Union Pacific	187	Old Dominion	60¾
Miscellaneous—		Osceola	128
Am. Arge. Chem.	25	Parrot	27¾
Am. A. Chem. pfd	92	Quincy	103
Am. Pneu. Tube	14	Shannon	10¼
Am. Sugar	136	Tamarack	103
Am. Sugar pfd	133	Trinity	10¾
Am. Tel. & Tel.	137¼	United Copper	67¾
Am. Woolen	36	U. S. Mining	60¾
Am. Woolen pfd.	102¾	U. S. Oil	11
Dom. I. & S.	28	Utah	67¼
Edison Elec. Il.	235	Victoria	8
Mass. Electric	19¾	Winona	12¾
Mass. Elec. pfd.	70	*Wolverine	160
Mass. Gas	60	North Butte	112¾
United Fruit	107	Butte Coalition	38¾
U. Shoe Mach.	79	Nevada	22¼
U. Shoe M. pfd.	29¾	Mitchell	12
U. S. Steel	48⅞	Cal. & Ariz.	139¾
U. S. Steel pfd.	107⅞	Tecumseh	16¼
*West'house, com	79	Ariz. Com.	34
		Greene Con	25¾

*Asked.

Liverpool Cotton Market.

[BY PRIVATE WIRE TO FRED DORR.]

LIVERPOOL, Oct. 17.—Cotton opened, futures 3 to 4 lower; mids, 20 lower, 2 p.m., futures 2 lower; mids, 20 lower. At 6:24 spot sales, 5000 bales; receipts, 43,000, of which 42,500 Americans.

Following is range of prices today:

	Open.	High.	Low.	Close.
January	10.96	11.14	10.96	11.03
March	11.13	11.28	11.12	11.19
May	11.21	11.33	11.21	11.26
July	11.29	11.37	11.29	11.34
October	10.99	11.02	10.99	11.07
December	10.91	11.09	10.91	10.97

GENERAL EASTERN MARKETS.

GRAIN AND PRODUCE.

[BY THE ASSOCIATED PRESS—P.M.]

CHICAGO, Oct. 17.—Despite liberal receipts in the Northwest, the wheat market opened firm and the initial strength was well maintained throughout the day. The main feature in the situation was an advance of 1-4d, in the price of wheat at Liverpool notwithstanding yesterday's decline of almost ½ on the local exchange. Trading in general was quiet. The market closed firm. December opened a shade higher at 73 7-8, advanced to 74 3-8 and closed up 1-4 at 74@74 1-8. The corn market was bullishly affected by firm cables and by wet weather in portions of the corn belt. The firmness of wheat was also a bullish influence. Offerings were light. The market closed firm. December closed up 1-4 at 43⅝. Trading in oats was extremely dull, but prices showed a firmer tone. An advance of ⅛ in the price of cash oats stimulated the demand for options. December closed up 1-4 at 33¼@33 5-8. Provisions were weak because of a decline in the price of live hogs. At the close January pork was off 5, lard was down 7½ and ribs were 5 lower.

Wheat—	Closing.
December	74 @74⅛
May	79⅝@79¾
Corn—	
October	44⅝
December	42⅝
May	43⅞
Oats—	
December	33¼@33⅜
May	34⅞@35
July	33⅞@33¼

Cash quotations were as follows: Flour was steady; No. 2 spring wheat, 78@80; No. 3, 71@79; No. 2 red, 71¾@73¾; No. 2 corn, 45; No. 2 yellow, 45¾; No. 2 oats, 33; No. 2 white, 34¾@35¾; No. 3 white, 32¾@34¾; No. 2 rye, 61; fair to choice malting, 44@53; No. 1 flax seed, 1.04¾; No. 1 Northwestern, 1.10¾; prime timothy seed, 4.07½@4.10; clover, contract grades, 13.00. Short ribs sides (loose) 8.37½@8.55; mess pork per bbl., 16.50; lard, per 100 lbs., 9.37½; short clear sides (boxed) 8.62½@8.75; whisky, basis of high wines, 1.29.

Grain Movements.

Articles—	Receipts.	Shipments.
Flour, barrels	28,300	26,000
Wheat, bushels	142,000	23,900
Corn, "	498,000	324,300
Oats, "	585,200	226,400
Rye, "	13,000	6,000
Barley, "	160,300	58,400

New York Metal Market.

NEW YORK, Oct. 17.—There was a further sharp advance in the London tin market with spot closing at £199 5s and futures at £198 5s. Locally the market was very firm with spot quoted at 43.25@43.60. Copper also was higher in the English market, the advance being nothing short of sensational, and accompanied no doubt by great speculative excitement. Spot closed at £103 and futures at £103 15s. Locally the market was very strong also, with Lake quoted at 21.75@22.50; electrolytic, 21.50@22.00; casting, 21.25@21.75. Lead was 7s 6d higher at £19 15s in London. Locally the market was quiet with quotations ranging from 5.75@5.95. Spelter was strong at 6.20@6.25 in the local market and was also unchanged at £28 5s in London. Iron was higher in the English market with Standard foundry quoted at 57s 3d. Locally iron was firm.

California Dried Fruits.

NEW YORK, Oct. 17.—The market for evaporated apples is firmer in tone with prices also higher. Choice are quoted at 6@8; poor to fair at 4½@5½; prime for immediate shipment, 5.85@5.90. Apricots are quiet and unchanged. Choice, 16; extra choice, 17; fancy, 18@20. Peaches are in light demand but rule firm owing to the absence of selling pressure. Choice are quoted at 10¾@11; extra choice, 11@11½; fancy, 11@12; extra fancy, 12@12½. Raisins are in good demand with loose muscatel quoted at 6¾@7; seeded raisins, 6@8¼; London layers, nominal. Prunes are firm on spot, though a better assortment of sizes is available. Quotations range from 3½ to 8¼ for California 90s to 30s. Oregon 40s to 30s, 9½@10.

Callboard Sales.

SAN FRANCISCO, Oct. 17.—Wheat, quiet; December, 1.25¾; cash, 1.25. Barley, quiet; December, 1.07¾; cash, 1.07½. Corn, quiet; large yellow, 1.35@1.40.

SAN FRANCISCO MARKETS.

GRAIN, FRUIT AND PRODUCE.

[BY THE ASSOCIATED PRESS—P.M.]

SAN FRANCISCO, Oct. 17.—Fruits—Fancy apples 85; common 35.

Berries—Strawberries 5.00@7.00; huckleberries 5.00@7.00; raspberries 6.00@8.00.

Grapes—Isabella 75@1.00.

Peaches—Common 75; fancy 1.25.

Quinces—60@75.

Oranges—Navels 1.75@4.00.

Mexican limes—3.75@4.50.

Lemons—Common California 2.00; fancy 5.00.

Melons—Watermelons 1.00@1.50; nutmegs 75@1.00.

Tropical fruits—Bananas 75@2.00; Smyrna figs 60@75.

Beans—Pink 2.00@2.25; lima 3.50@3.65; small white 2.00@3.15; large white 2.00@2.40.

Potatoes—River Burbanks 85@1.15; Salinas Burbanks 1.00@1.75; Merced Sweets 1¼.

Onions—Silverskin 60@70.

Various—Green peas 3@5; string beans 3@5; eggplant 35; green peppers 35; tomatoes 25@50; summer squash 50@60; garlic 3@3; cucumbers 75@1.00.

Butter—Fancy creamery 32; seconds 23; fancy dairy 27½.

Cheese—Eastern 17; Young American 13½; Western 15.

Eggs—Ranch 47; store 22½@35; Eastern 29@35.

Poultry—Live turkeys 17@20; roosters, old 3.50@4.50; roosters, young 4.50@6.00; broilers, small 2.50@2.00; broilers, large 2.00@4.00; fryers 4.00@4.50; hens 4.50@6.00; ducks, young 4.00@6.00; geese 1.75@2.00; pigeons, young 1.50@2.00.

Flour—Family extras 4.65@5.10; bakers extras 4.30@4.60; Oregon and Washington 3.75@4.25.

Wheat—Shipping 1.20@1.25; milling 1.25@1.30.

Barley—Feed 1.00@1.07½; brewing 1.07½@1.12½; chevalier 1.10@1.27½.

Oats—Red 1.17½@1.42½; white 1.32½@1.45; black 1.60@2.10.

Millstuffs—Middlings 26.00@29.00; mixed feed 22.00@24.00; rolled barley 22.50@24.50; oatmeal 4.50@4.75; oat groats 4.75; rolled oats 7.00@8.00.

Hay—Wheat 18.00@15.00; wheat and oat 13.00@17.00; oat, wild 10.00@13.00; oat, tame 15.00@16.00; alfalfa 8.00@11.00; straw 50@65.

Receipts—Flour 13,516; wheat 4113; barley 5448; oats 10; beans 8861; potatoes 6070; onions 940; bran 2735; middlings 700; hay 2201; hops 15.

San Francisco Mining Stocks.

SAN FRANCISCO, Oct. 17.—The official closing quotations for mining stocks today were as follows:

Alta	5	Justice	4
Alpha Con	6	Kentuck Con.	3
Belcher	22	Lady Wash. Con.	20
Best & Belcher	24	Mexican	89
Bullion	35	Occidental Con.	75
Caledonia	40	Ophir	290
Challenge Con	13	Overman	30
Chollar	12	Potosi	10
Confidence	1	Savage	115
Con. Cala. & Va.	82	Scorpion	8
Con. Imperial	1	Seg Belcher	6
Crown Point	12	Sierra Nevada	33
Eureka Con	350	Silver Hill	75
Exchequer	45	Standard	325
Gould & Curry	20	Union Con	41
Hale & Norcross	115	Utah Con	5
Julia	6	Yellow Jacket	33

Nevada Mining Stocks.

SAN FRANCISCO, Oct. 17.—[Exclusive Dispatch.] Tonopah—Belmont, 6.75; Cash Boy, 15; Golden Anchor, 59; Home, 23; Jim Butler, 1.43; McNamara, 78; Midway, 2.17; Montana, 3.70; North Star, 47; Ohio, 25. Goldfield—Adams, 11; Atlanta, 27; Dixie, 8; Goldfield Mining, 73; Jumbo, 1.50; Kendall, 57; Mohawk, 4.25; Red Top, 1.65; Sandstorm, 65; St. Ives, 55. Manhattan—Manhattan Broncho, 12; Manhattan Consolidated, 80; Cow Boy, 10; Dexter, 53; Little Joe, 4; Manhattan Mining, 10; Mustang, 18; Pine Nut, 20. Bullfrog—Bullfrog Mining, 44; Bullfrog National Bank, 50; Eclipse, 95; Gold Bar, 1.27; Original Bullfrog, 16; Steinway, 38; Tramp, 1.10.

Drafts and Silver.

SAN FRANCISCO, Oct. 17.—Silver bars, 69¾; Mexican dollars, 54; drafts, sight, 5; drafts, telegroph, 7½.

Butte & Greenwater Copper Company
IS NEXT
Watch Its Coming
Get Particulars

Joseph Ball Company
Bankers
Suite 1 :: :: Homer Laughlin Bldg.

Antioak Leather Company
6 Per Cent. Preferred Stock
WITH COMMON STOCK BONUS

DIVIDENDS—from the start and earning a good surplus in addition, makes an investment worthy of your attention.

Large orders for its product from all parts of the country, from Philadelphia, Chicago, Denver, Portland and San Francisco—and more orders than it can readily fill, all the time.

Pays over 7 per cent. now on the investment with the assurance of large profits to be made from the common stock (which costs you nothing) and will some day pay large DIVIDENDS andd be worth par.

LOUIS BLANKENHORN BONDS AND STOCKS
204 West Fifth Street. Members L. A. Stock Exchange.

We Own and Offer the Following
Tax Exempt Bonds

San Mateo County 4's ... to yield ... 3.90%
Southern Pacific of Arizona, 6's ... to yield ... 4.00%
Fullerton High School District, 4½'s ... to yield ... 4.10%
Southern Pacific Refunding 4's ... to yield ... 4.25%
Bay Counties Power First 5's ... to yield ... 4.70%
Yosemite Valley Railroad First 5's ... to yield ... 5.00%

N. W. HALSEY & COMPANY
413 MONTGOMERY ST., SAN FRANCISCO.
New York. Philadelphia. Chicago.
Los Angeles Representative: H. H. HITT, 304-5 Union Trust Bldg.

N. W. Harris & Company
Bankers
Government, Municipal, Railroad and Corporation Bonds
List on Application.
234 Huntington Building Los Angeles
NEW YORK BOSTON CHICAGO

New York San Francisco
E. F. HUTTON & CO.
Bankers
112 West Third Street
Los Angeles
MEMBERS
NEW YORK STOCK EXCHANGE
NEW YORK COTTON EXCHANGE
NEW YORK COFFEE EXCHANGE
CHICAGO BOARD OF TRADE
The Only Private Wire to Chicago and New York
RICHARD E. MULCAHY, Mgr.
PASADENA OFFICE HOTEL GREEN.

Wm. R. Staats Company
DEALERS IN
HIGH GRADE, TAX EXEMPT, MUNICIPAL, SCHOOL AND PUBLIC SERVICE CORPORATION
BONDS
Los Angeles - 351 S. Main St.
Pasadena, 65 S. Raymond Ave.

California Oil Prod[illegible]
Oversold By 10,000,[illegible]
Barrels.

During the past 8 months [illegible] mand for California Oil [illegible] creased 25 per cent.

Guatamala, England, [illegible] Chili and the Eastern St[illegible] now taking 10 million [illegible] year.

Arizona a year ago wa[illegible] 3 million Bbls. a year, now 6,000,000 Bbls. a year.

The big smelters at [illegible] Globe and Jerome, are [illegible] and the Arizona demand [illegible] will double again within a [illegible]

Present surplus amo[illegible] nothing—is about 13 millio[illegible] —no more than four mont[illegible] ply.

Oil that 8 months ago w[illegible] of sale at 35c per Bbl. [illegible] in demand at 85c; while O[illegible] 8 months ago brought 25 [illegible] now saleable at 55 to 60.

This State is 10 millio[illegible] oversold at the present ti[illegible] they can't get wells do[illegible] enough to keep pace with [illegible] mand.

Under existing con[illegible] Companies that have Oil [illegible] can turn it into mon[illegible] money means dividends—[illegible] dends mean advance in [illegible] Stock. Therefore we urge [illegible] at this time to buy the g[illegible] stocks—buy them now.

RICE RANCH OIL [illegible] at $1.55 on the Exchan[illegible] good buy at twice that pr[illegible] are looking for good di[illegible] upon this Stock soon.

Well No. 2 is rapidly [illegible] completion. Buy before [illegible] evitable advance.

WESTERN UNION [illegible] regular monthly dividend [illegible] per share and an extra [illegible] of $1.00 per share. We h[illegible] sistently advised the pu[illegible] this Stock since it wa[illegible] share. Very little of the [illegible] now obtainable under [illegible] share; it is earning [illegible] $500.00 a share. It is [illegible] one-fifth of its product[illegible] its reserves are daily [illegible] in value.

We tell you of these [illegible] —we have investigated [illegible] they are all right [illegible] —they will sell [illegible] peat, buy them at on[illegible] delay.

AMALGAMATED CO[illegible] sold at $33.50 when Copper [illegible] was 10c a pound. Copper [illegible] 22c a pound, and Amalg[illegible] is $115.00. As the good [illegible] Stocks followed the rise in [illegible] So will the good Oil Stocks [illegible] the rise in Oil. This [illegible] and presents to [illegible] few opportunities [illegible] this time large pr[illegible] iota of risk.

BUY

It is an old saying [illegible] may lead a horse to [illegible] you can't make him dr[illegible] so we point out to you [illegible] to purchase, but we [illegible] you buy; but to those [illegible] follow this advice, d[illegible] few months, "Why d[illegible] me?"

Come in and see us [illegible] tell you in a letter [illegible] what is going on in the O[illegible] try. Give us a chance [illegible] conclusively what we [illegible]

Come today!

JOSEPH BALL C[illegible]
BANKERS
Suite 1—Homer Laugh[illegible]

We Purchas[illegible]
Entire Issu[illegible]
OF
Municipal Rail[illegible]
AND
Corporation
Bonds

A. B. LEACH & [illegible]
New York
Chicago Boston Phil[illegible]

FRED DO[illegible]
BROKER
304 - 306 SOUTH B[illegible]
MEMBER:
New York Stock Ex[illegible]
New York Cotton Ex[illegible]
Chicago Board of Tr[illegible]
CORRESPONDENTS:
DICK BROS. & CO., New York
LOGAN & BRYAN, Chicago
The only private wire [illegible]
REFERENCES: American [illegible]

FOR
INCOME PROPE[illegible]
IT WILL PAY YOU TO [illegible]
A. B. CHITTE[illegible]
315-16-17 Union Trust Bldg.

SHIPPING.

PORT SAN PEDRO, LOS ANGELES.

ARRIVED—WEDNESDAY, OCT. 17.

Bark Amaranth, Capt. Olsen, 11 days from Portland.

SAILED—WEDNESDAY, OCT. 17.

Schooner Louise, Capt. Anderson, for the Columbia River in ballast.

IN PORT—WEDNESDAY, OCT. 17.

Steamer Chehalis, S. P. L. Co. wharf.
Schooner Francis H. Leggett, Crescent wharf.
Steamer El Aguador, S. P. wharf.
Steamer Cabrillo, Banning wharf.
Dredger Pacific, outer harbor.
Barkentine Koko Head, S. P. wharf.
Barkentine Lahaina, S. P. wharf.
Barkentine Portland, Salt Lake wharf.
Barkentine James Tufts, E. K. Wood wharf.
Schooner Roy Somers, Crescent wharf.
Schooner Blakeley, Salt Lake wharf.
Schooner Alex T. Brown, E. K. Wood wharf.
Schooner Dauntless, E. K. Wood wharf.
Schooner Borealis, Consolidated wharf.
Schooner Sadie, Kerckhoff-Cuzner wharf.
Schooner W. F. Garmes, Blinn wharf.
Schooner Wilbert L. Smith, S. P. wharf.
Schooner Admiral, South. Cal. wharf.
Schooner Ariel, Southern Pacific wharf.
Schooner Eric, at S.P.R.R. wharf.
Schooner H. D. Bendixon, Kerckhoff-Cuzner wharf.

TO LEAVE—THURSDAY, OCT. 18.

Steamer Roanoke, Capt. Dunham, for Portland via San Francisco and Eureka.
Barkentine Lahaina, Capt. Carlson, for Seattle, in ballast.

DUE AT THIS PORT.

Steamer Nome City, for Astoria.
Steamer Coos Bay, Capt. Nicholson, from San Francisco and way ports.
Steamer Roanoke, from Portland via San Francisco, Eureka and way ports.
Steamer Diamond Head, from Seattle.
Barkentine Georgiana, from Portland.
Schooner Ruth E. Godfrey, from Ballard.
Schooner W. H. Talbot, from Mukilteo.
Schooner Expansion, from Aberdeen.
Schooner Crescent, from Tacoma.
Schooner Forester, from Everett.
Schooner Stimson, from Ballard.
Schooner A. J. West, from Aberdeen.

FROM FOREIGN PORTS.

British ship Queen Elizabeth, Capt. Fulton, 150 days from Hamburg.

The passenger steamers Cabrillo and Hermosa make daily trips to Santa Catalina Island and return.

MOVEMENT OF "MOSQUITO" FLEET.

ARRIVED—WEDNESDAY, OCT. 17.

Launches Fashion, Orient, J. C. Elliott, Mu[illegible], San Diego, Calnquin and Nellie, for Long Beach, with passengers.

SAILED.

Launches Fashion, Orient, J. C. Elliott, Mu[illegible], San Diego, Calnquin and Nellie, from Long Beach, with passengers.

[illegible] sailboats for fishing banks, and returned with fish for local wholesalers.

TIDE TABLE FOR SAN PEDRO.

		High.		Low.	
[illegible]	Oct. 18	9:08 a.m.	[illegible]	2:08 a.m.	3:21 p.m.
[illegible]	" 19	9:46 a.m.	9:44 p.m.	3:23 a.m.	3:21 p.m.
[illegible]	" 20	10:32 p.m.	10:20 a.m.	4:07 p.m.	3:59 a.m.
[illegible]	" 21	11:36 p.m.	11:03 a.m.	4:57 p.m.	4:39 a.m.
[illegible]	" 22	6:28 a.m.	11:52 a.m.	5:55 p.m.	7:05 p.m.
[illegible]	" 23	2:18 a.m.	12:56 p.m.	6:33 a.m.	6:28 p.m.
[illegible]	" 24	4:05 a.m.	2:23 p.m.	8:21 a.m.	9:52 p.m.

PORT ITEMS.

WEATHER: Clear at 5 p.m.; wind southwesterly, velocity 12 miles.

The bark Amaranth, Capt. Jensen, has arrived, 11 days from Portland, bringing the full cargo of 1,240,000 feet of lumber. She is discharging at the Southern Pacific Railroad wharf.

The schooner Susie M. Plummer, which was in collision with the schooner Bainbridge at Seattle last Saturday, while bound for San Pedro with a full cargo of lumber, will be obliged to discharge her cargo and go on the drydock at Seattle for repairs.

PORT LOS ANGELES.

ARRIVED—WEDNESDAY, OCT. 17.

Steamer Santa Rosa from San Diego.

SAILED—WEDNESDAY, OCT. 17.

Steamer Santa Rosa for San Francisco.

VESSELS IN PORT MONDAY.

Dutch steamer Nederland, Capt. Risch, from [illegible].

Norwegian steamer Jethou, Capt. Petersen, from Newcastle.

COMING FROM FOREIGN PORTS.

Russian ship Fennia, Capt. Hallman, 103 days [illegible].

REAL ESTATE RECORD.

RECENT TRANSFERS.

LOS ANGELES CITY, Wednesday, October 17, 1906.

[illegible]

California Oil Product oversold By 10,000,0 Barrels.

ing the past 8 months th d for California Oil h sed 25 per cent. uatamala, England, F and the Eastern State taking 10 million bar

rizona a year ago was illion Bbls. a year, now 0,000 Bbls. a year. he big smelters at Do e and Jerome, are usin the Arizona demand fo double again within a y resent surplus amount ing—is about 13 millions more than four months

l that 8 months ago was ale at 35c per Bbl., i emand at 85c; while Oi nths ago brought 25 to saleable at 55 to 60. is State is 10 million sold at the present time can't get wells down gh to keep pace with the

nder existing cond panies that have Oil t turn it into money, ey means dividends — is mean advance in pr k. Therefore we urge his time to buy the goo buy them now.

ICE RANCH OIL

.55 on the Exchange buy at twice that price looking for good divid n this Stock soon. ell No. 2 is rapidly nea pletion. Buy before the able advance.

WESTERN UNION

lar monthly dividend of share and an extra 1.00 per share. We have ently advised the purchas Stock since it was $ e. Very little of the Stock obtainable under $ e; it is earning 8 per cent .00 a share. It is selling fifth of its production reserves are daily increa alue.

e tell you of these two Stock e have investigated them are all right in every respect ey will sell higher. We re , buy them at once, while y.

AMALGAMATED COPP

at $33.50 when Copper 10c a pound. Copper a pound, and Amalga $15.00. As the good O ks followed the rise in will the good Oil Stocks follow rise in Oil. This is true presents to you one of the opportunities of securing time large profits without of risk.

BUY

is an old saying that lead a horse to wa can't make him drin e point out to you the purchase, but we can buy; but to those who ow this advice, don't s months, "Why didn't

ome in and see us. you in a letter or it is going on in the Oil Give us a chance to clusively what we can ome today!

JOSEPH BALL COMP

BANKERS

1—Homer Laughlin B

We Purchase Entire Issues OF Municipal Railro AND Corporation Bonds

A. B. LEACH & C

New York Chicago Boston Philad

RED DO

BROKER 306 SOUTH BRO

MBER: w York Stock Exc w York Cotton Exc icago Board of Tra

RESPONDENTS: CK BROS. & CO., New York GAN & BRYAN, Chicago The only private wire on the FERENCES: American Na

FOR INCOME PROPER

IT WILL PAY YOU TO

A. B. CHITTEND

16-17 Union Trust Bldg.

SHIPPING.

SAN PEDRO. LOS ANGELES.

SAILED—WEDNESDAY, OCT. 17.
Schooner, Capt. Olsen, 11 days from

SAILED—WEDNESDAY, OCT. 17.
Steamer, Capt. Anderson, for the

SAILED—WEDNESDAY, OCT. 17.
Schooner, S. P. L. Co. wharf.
Schooner, H. Liebes & Co. wharf.
Schooner, Pacific Coast Lumber wharf.
Steamer, Redondo, S. P. wharf.
Steamer, Bonita, Salt Lake wharf.
Steamer, Santa Rosa, E. K. Wood wharf.
Steamer, Coronado, Crescent wharf.
Steamer, Bonita, Salt Lake wharf.
Steamer, Santa Rosa, E. K. Wood wharf.
Steamer, Coronado, Crescent wharf.
Schooner, Consolidated wharf.
Schooner, Kercknoff-Cuzner wharf.
Steamer, Bliss wharf.
Steamer, Redondo, S. P. wharf.
Steamer, Newport, Pacific Coast wharf.
Steamer, Santa Rosa, S. P. R. R. wharf.
Schooner, Rosebud, Kercknoff-Cuzner

TO SAIL—THURSDAY, OCT. 18.
Steamer, Capt. Dunham, for Portland, Puget Sound and Eureka.

DUE AT THIS PORT.
Steamer, Capt. Nicholson, from Port Harford via San Luis Obispo and way ports.
Steamer, Capt. Jepsen, from Portland via San Francisco and way ports.
Steamer, Capt. Hansen, from Seattle.
Steamer, Capt. Bjerke, from Portland.
Steamer, Capt. Gulfver, from Ballard.
Steamer, Capt. Talbot, from Mendocino.
Steamer, Capt. Jepsen, from Aberdeen.
Steamer, Capt. Peterson, from Tacoma.
Steamer, Capt. Johnson, from Everett.
Steamer, Capt. Olsen, from Ballard.
Steamer, A. J. West, from Aberdeen.

DUE FROM FOREIGN PORTS.
Steamer, Capt. Fulton, from Honolulu.

SAILED—WEDNESDAY, OCT. 17.
Steamer Rubino, Orient, J. C. Elliott.
Steamer Hueneme, Gaiopulo and Nellie, for Long Beach.

SAILED.
Steamer Rubino, Orient, J. C. Elliott.
Steamer Hueneme, Gaiopulo and Nellie, from Long Beach.

Steamer Santa Rosa, for Coos Bay and Eureka, sailing Saturday, Oct. 20.

TIDE TABLE FOR SAN PEDRO.

	High.	Low.
Thu. 18	7:00 a.m.	2:05 a.m.
	7:40 p.m.	3:21 p.m.
Fri. 19	8:00 a.m.	3:23 a.m.
	8:35 p.m.	4:07 p.m.
Sat. 20	8:55 a.m.	4:30 a.m.
	9:30 p.m.	4:50 p.m.
Sun. 21	11:30 a.m.	4:59 a.m.
	10:30 p.m.	5:37 p.m.
Mon. 22	6:25 a.m.	5:37 a.m.
	11:30 a.m.	7:05 p.m.
Tue. 23	7:15 a.m.	6:32 a.m.
	12:16 p.m.	8:22 p.m.
Wed. 24	8:05 a.m.	8:21 a.m.
	1:22 p.m.	9:33 p.m.

PORT ITEMS.

Clear at 5 p.m.: wind southwest, 12 miles.

Steamer Hueneme, Capt. Jensen, has arrived from Portland, bringing the following: 100,000 feet of lumber. She is consigned to the Southern Pacific Railroad Co.

Steamer Santa Rosa, which was to have sailed Saturday for Coos Bay and Eureka, will be detained here until Saturday to receive a cargo of lumber, will be ready for cargo and go on the 20th for ports.

FOR LOS ANGELES.
Steamer, WEDNESDAY, OCT. 17.
Steamer, THURSDAY, OCT. 18.
Steamer, Capt. Hisch, from Portland, TO SAIL FOR MONDAY.
Steamer, Capt. Petersen, from Tacoma.

DUE FROM FOREIGN PORTS.
Steamer, Capt. Hallman, from Honolulu.

REAL ESTATE RECORD.

REAL ESTATE TRANSFERS.

LOS ANGELES CITY.
Monday, October 17, 1906.

Thomas E Card, lots 49 and 50, block 2, Pacific Heights tract, $10.

Percy Hirst Smith to Fred Hirst Smith, lot 6, block F, resub of lots 1 to 5 and 7 to 12, Villa lots, $10.

Thomas E Ramey, lot 2 block 1, Ramey tract, $10.

Charles A B Scholl, lots 6 and 7, Scholl tract, to town of San Fernando, $10.

Thomas H S Taggart, lot 15, block 4, Valentine R Abarta tract, $10.

Thomas Stovell to E A Eastman to Oscar W Jappey and M Ella Jappey, part lot 1, blk 5, Hawkeye tr No 2, $10.

J P Curtis and Charlotte Curtis to N F Conkle and W S Kale, part farm lot 62, Alamitos tr, $10.

Seaside Water Co and Broadway Bk & T Co trustee to Dora B Conkle, lot 11, blk B, Knoll Park tr, $10.

San Pedro Land Co to Bank of San Pedro, lot 19, blk 6; lots 2 and 26, blk 15; lots 8, 9, 10, 11, 13, 27, 28, blk 13, Pecks Grand View tr, $20.

T G & T Co to Elizabeth Bohnannan, lot 63, Glendale Home tr, $10.

Same to George P Bohannan, lots 18, 19, 63, Glendale Home tr, $10.

William M Wright to Nicola de Mattia and Saveria Mattia, lot 52, blk C, H N Elliotts 8th st tr, $1600.

Alphonse E Bell to H D Kennedy, lots 27 and 28, blk G, Crider & Hamilton sub of Bell tr, $10.

T G & T Co. to A B Millilday and Joseph C Walter, lot 5, blk A, of East 7th st tr, $10.

B W Poindexter and C A Ford to same, lot 8, blk A, same tr, $10.

A P Hoffman to Anna Brosemer (formerly Massanti) gdn of August P A Mascotti, part lot 182, Lankershim L & W Cos sub of E 12,000 acs of S ½ Ro Ex Mission of San Fernando, $100.

William Brower to Clara B Bower, lots 3 and 4, blk 132, Pomona, $1000.

Frank W Corkran to Clarence E Bayley, lot 7, blk B, Firey, French & Rhorers sub of S 25 acres of Burbank tr, $10.

Andrew Osgoodby to Martha E Burggraf, lot 7, blk 4, LeMars sub of blk 194, Pomona, $10.

Union T & R Co to Charles Reichardt, reconv of trust prop.

Margaret A Chaffin (formerly Margaret A Connell) and C G Griffin to Henry Castle, part lot 5, blk 6, Olivewood, $10.

A C Stower to Anna M Stower, lot 2, block 12, Brooklyn Hgts Ganahl tract, $10.

Rufus P Spaulding to Willis C Warren, lot 74, Miramonte tract, $10.

Sylvester Preston to George R Wells, lot 3, block 4, West Adams and Jefferson st tract, $10.

Santa Monica L & W Co to Louise J Hans, lots 17 and 19, block 35, Artesian tract, $10.

Charles M Stimson to Edith Mabel Baker, lot 32, block 22, L A Imp Cos sub of part lot 1, block 28, M S, $10.

Fred Shaw to G P Adams, part Ro Santa Gertrudes, $10.

T G & T Co to Hugh J Caldwell and G M Duntley, lot 191, Pioneer Inv & T Cos Cresta del Arroyo tract, $10.

Hester T Griffith and Elijah Griffith to A W Maxwell, portions of lots 1 2 3 4 and 5, block B, J T Morgans resurvey and sub of lots 14 and 15, Hunters sub of part of Ro San Rafael, $10.

A W Maxwell to Elijah Griffith, lot 32 and part lot 36, Myrtle sub of Mesnic tract, $10.

Lena Herron and James M Herron to David J Osburn, agmt to convey lot 15, block L, Daton Hgts tract, $1800.

D J Huffman to H E Kile, part lot 7, block R, W Los Angeles, $25.

T G & T Co to Andrew E Matson, lot 37, Firth Main st Blvd tract, $10.

J A Cagood to R W Miller, lot 5, block A, Cooks sub of SE 1-4 of lot 13, Sierra Madre tract, $10.

J R Riley to L E Magnatagan, lot 14, Strong & Dickinson-Jefferson st tract No 2, $10.

L E Magnatagan to P Earl Alderson, lot 14 of Strong & Dickinsons Jefferson st tract No 2, $25.

T G & T Co to Ada Lillian Middleton, lots 29 and 30, C F Bixby tract, $10.

Union T & R Co to Ernst L Muff and Caroline Muff, lot 128 and all lot 129, Mettlers Main st and South Park tract, $10.

James Co to Amanda Perry, lot 12, block 24, H T Hazards E Side add, $10.

E A Forrester & Sons to Louis Kuns, lot 27, block F, Forrester & Baldwins Ascot ave Home tract, $10.

Frank C Marino to Salvatore Testa, part lot 5, block 2, Beaudry tract No 2, $20.

Adam Wenger to J A Erickson, lots 8 9 10 11 and 12, block D, E F Spences add to Monrovia, $10.

Rufus P Spaulding to Newton D High and Nora B High, lot 21, block J, Miramonte Park, $10.

R P Greenleaf to Bessie A Hoyt, lot 24, M L Wicks sub of Garbolina Cooper and South & Porter tract, $10.

Glendale Dev Co to Robert A and Gertrude B Colyer, lot 14, block E, Glendale Valley View tract, $10.

L A Securities Co to Ellen Diegelman, lot 1, block 52, Redondo Villa tract, $10.

Irving S Metzler to C Ganahl Lumber Co, lots 15 to 22 inc, block 206, Inglewood, $10.

Chas H McNelly to Monrovia City School Dist, lots 15 and 17, Chamfields sub of lot D, block 9, Monrovia, $500.

Golden State Realty Co to John Hale and J H Holmes, lot C, Arland tract, $400.

John F Filbert to Ruby S Baynes, agmt to convey lot 164, Normandie ave tract, $2500.

Dennis Bennett to Amanda Perry, lot 62, Davis & Julians sub, $10.

Dora J Kupfer to Carl A Kupfer, lot 13, block 4, Boulevard tract, $150.

Same to same, lot 27, same tract, $450.

Same to same, lot 28, same tract, $450.

Emmet Densmore and Charles G Painter, executors of estate of Helen Densmore, deceased, to Morris H Wilson, lot 30, Burnett Villa tract, $450.

Joseph Schwalkert to Andrew Johnson, lot 28, block 7, Washington Street tract, $10.

J A Bowden to Lena Amy McCubbin, lot 61, Arlington and Fourth Avenue tract, $10.

Peter L Byers, Alwilda Byers and Oona Mae D Robbins to M G McCaslin and Mary B McCaslin, lot 8, block 14, Whittier, $10.

Oak Knoll Company to Leroy A Macomber, lot 30, Oak Knoll, $10.

Emmet Densmore, Charles G Painter, as executors of estate of Helen Densmore, deceased, to Morris H Wilson, lot 23, Burnett Villa tract, $450.

Ferdinand Snyder to Ferdinand Snyder, Jr, and Frank A Snyder, lots 21 and 22, block 9a, Pasadena Villa tract, $10.

Essie A Hoyt to R P Greenleaf, lots 1 and 2, block D, Sharman tract, $10.

T E Cleland to Sheridan D Nimand lot 104, Cleland Home tract, $225.

Same to N Alora Niman, lot 105, same tract, $25.

Jerome E Williams to William McGrath, part lot 23, block B, A J Painter's subdivision of north part of block F, of subdivision of J H Painter and B P Ball, $10.

Merchants Trust Co to Abram Giesbrecht Sr, lots 41 and 42, block W of Watts Park tract, $10.

Francis Ormond to Carlson Inv Co, lot 16, block R, and lot 8, block 11, Pasadena Villa tract, $10.

E W Gilbert to John L Matheson, lot 20, block 6, West Adams Heights, $10.

Cameron E Thom to John L Matheson and John H Berner, lot 12, block 5 of West Adams Heights, $10.

Joseph F Radeau to Fidelity Inv Co, lots 24 and 25, block G, Edgewood Park, $10.

Eliza J Wise to Theodore Kelm, lot 21, block 8, Rudecinda tract, $10.

Merchants Trust Co to J A Joiner and Clara Belle Joiner, lot 7, block B, McCarthys Cos Moneta ave and Figueroa st tract, $10.

Harry Barndollar to George M. Spicer, part lot 12, block 14, R & W Wilmington, $10.

William D Babcock to Emma J Babcock, lot 22, block 14, Brooklyn tract, $10.

Charles G Church to Nelson A Gray, lot 1, block C, M B Painters sub of N 53 acres of block Q, sub of lands of J H Painter and B F Ball, $10.

U T and R Co to Ambrose Marengo, lots 277 and 278, Fourth st Bridge tract, $10.

C D Van Every to J S Rogers, lot 45 of Shafer and Lantermans sub of Dimmick tract, $10.

J S Rogers to Hannah Van Every, lot 8, block A, of West 16th st tract, $10.

Arthur Letts to L A Trust Co, lots 4, 5, 9, 10 11 12 of sat portion of Lick tract except part lot 4, parts of Ro Los Feliz, lots 1 to 45, block E except lots 10 11 21 22 27, 31 32 50 51 52 and lots 63 to 72, block F, Holmby ave tract No 2, $5.

Mary E Boden to Josephine d'Anglars, lot 2, Baldwin street tract, $10.

Mary J Barber to Felika Gottlicher, lot 22, block 19, South Woodlawn, $10.

Annie Laura McAulay to James Theodore Miller, lot 4, J Downey Harvey and Leman T Garnsey sub of S ½ block 61, O S, $10.

James Theodore Miller to Annie Laura McAulay 1-2, block 61, Exc Ry Hind Assn, $10.

Jerauld Ingle to Leon Escallier, lot 20, block G, Walnut Grove, $10.

Frank A Campuzano to Samuel Barton Brown, part lot 35, Eleventh st block, $10.

Allan Edgar to Elisa J Dolton, lot 17, block K, Grider and Hamiltons Vernon Park, $10.

Louise Herrmann to Louise Silverman, lot 27, L N Brecks sub of E portion of lot 1, block 60, $10.

S J Mead to James Murphy, lot 139 Edendale tract, $10.

Anna Risden to Helene Sheets, lot 4, Avery being sub of lot 102 McDonald tract, $2200.

Della L Hubbard to Pearl C Martin, lot 28, R N Martin, tract a sub of lot 13, block 7, Foot Hill tract, $10.

J C Cribb and John Sinclair to Herbert McKnight Cowley, lot 2, block 29, first add to Hermosa Beach, $10.

California Safe Dep & T Co to Continental B & L Assn, lots 122 and 123, Salt Lake Depot tract, $2250.

Charles E. Hunt to G M Risk and Nelle B Risk, lot 4, Colorado Central tract, $10.

Carolina Jansen to Elizabeth A Sossy, lot 32, Buchanan & Oneals sub, $625.

Redondo Imp Co to Cara M Sjogren, lot 4, blk 146, Redondo Beach, $10.

Agnes N Ward to James F Ward, portion of lot 2, Downey & Hellman trt; portion of lot C, Ro Santa Gertrudes sub for Santa Gertrudes Assn, $10.

Hays B Miller to A J Williams and J A Dreha, part lots 7 and 8, blk 40, Pomona, $10.

Mary E Dewey to Edwin H Avinon, lot 13, blk 2, Crabbs sub of S ½ of blk 175, Pomona, $10.

Harold C Dewey to E B Johnson, lot 4, Brown & Ambrose sub of blk 189, Pomona, $10.

Jesse O Mitchell to Susie Burke, lot 7, Mitchell trt, $10.

James A Lamkins to L E Torrey and Maggie D Torrey, part lot B, blk 5, State st trt, $10.

Mary A Brandbury to Katie Litzaw, lot 21, blk 2, Bartow trt in Long Beach, $10.

J H Greeene to W L Holland and Ebelyn J Holland, lots 1 and 2, blk 84, Long Beach, $10.

Elizabeth T Donnell and I S Donnell to Carl Fyhard, lots 25 to 30, inc Ferris trt, $500.

Inglewood Water Co to John Calvin Davis, lots 34, 35 and 36, blk A, Inglewood Walnut trt No 1, $420.

Sarah T Sherman to Heber Corum and Anna Corum, lots 42 and 43, Ross sub of S ½ of SW 1-4 of sec 22 2 S 14 W, $10.

Wells B McCoy to Alex Poggi, lot 3, blk 20, Pecks Grand View trt, $10.

Frederick W Kellogg to Union Sav Bk of Pasadena, part lot 1, L W Giddings trt, $10.

Silas H Bryant to Jennie B Holcombe, lots 19 and 20, blk A, Kenyons sub of blk U, Alamitos Beach co-assits, $10.

Thomas Stovell to E A Eastman to Oscar W Jappey and M Ella Jappey, part lot 1, blk 5, Hawkeye trt No 2, $10.

J P Curtis and Charlotte Curtis to N F Conkle and W S Kale, part farm lot 62, Alamitos trt, $10.

Seaside Water Co and Broadway Bk & T Co trustee to Dora B Conkle, lot 11, blk B, Knoll Park trt, $10.

San Pedro Land Co to Bank of San Pedro, lot 19, blk 6; lots 2 and 26, blk 15; lots 8, 9, 10, 11, 13, 27, 28, blk 13, Pecks Grand View trt, $20.

T G & T Co to Elizabeth Bohnannan, lot 63, Glendale Home trt, $10.

Same to George P Bohannan, lots 18, 19, 63, Glendale Home trt, $10.

William M Wright to Nicola de Mattia and Saveria Mattia, lot 52, blk C, H N Elliotts 8th st trt, $1600.

Alphonse E Bell to H D Kennedy, lots 27 and 28, blk G, Crider & Hamilton sub of Bell trt, $10.

T G & T Co. to A B Millilday and Joseph C Walter, lot 5, blk A, of East 7th st trt, $10.

B W Poindexter and C A Ford to same, lot 8, blk A, same trt, $10.

A P Hoffman to Anna Brosemer (formerly Massanti) gdn of August P A Mascotti, part lot 182, Lankershim L & W Cos sub of E 12,000 acs of S ½ Ro Ex Mission of San Fernando, $100.

William Brower to Clara B Bower, lots 3 and 4, blk 132, Pomona, $1000.

Frank W Corkran to Clarence E Bayley, lot 7, blk B, Firey, French & Rhorers sub of S 25 acres of Burbank trt, $10.

Andrew Osgoodby to Martha E Burggraf, lot 7, blk 4, LeMars sub of blk 194, Pomona, $10.

Union T & R Co to Charles Reichardt, reconv of trust prop.

Margaret A Chaffin (formerly Margaret A Connell) and C G Griffin to Henry Castle, part lot 5, blk 6, Olivewood, $10.

A C Stower to Anna M Stower, lot 2, block 12, Brooklyn Hgts Ganahl tract, $10.

Rufus P Spaulding to Willis C Warren, lot 74, Miramonte tract, $10.

Sylvester Preston to George R Wells, lot 3, block 4, West Adams and Jefferson st tract, $10.

Santa Monica L & W Co to Louise J Hans, lots 17 and 19, block 35, Artesian tract, $10.

Charles M Stimson to Edith Mabel Baker, lot 32, block 22, L A Imp Cos sub of part lot 1, block 28, M S, $10.

Fred Shaw to G P Adams, part Ro Santa Gertrudes, $10.

T G & T Co to Hugh J Caldwell and G M Duntley, lot 191, Pioneer Inv & T Cos Cresta del Arroyo tract, $10.

Hester T Griffith and Elijah Griffith to A W Maxwell, portions of lots 1 2 3 4 and 5, block B, J T Morgans resurvey and sub of lots 14 and 15, Hunters sub of part of Ro San Rafael, $10.

A W Maxwell to Elijah Griffith, lot 32 and part lot 36, Myrtle sub of Mesnic tract, $10.

Lena Herron and James M Herron to David J Osburn, agmt to convey lot 15, block L, Daton Hgts tract, $1800.

D J Huffman to H E Kile, part lot 7, block R, W Los Angeles, $25.

T G & T Co to Andrew E Matson, lot 37, Firth Main st Blvd tract, $10.

J A Cagood to R W Miller, lot 5, block A, Cooks sub of SE 1-4 of lot 13, Sierra Madre tract, $10.

J R Riley to L E Magnatagan, lot 14, Strong & Dickinson-Jefferson st tract No 2, $10.

L E Magnatagan to P Earl Alderson, lot 14 of Strong & Dickinsons Jefferson st tract No 2, $25.

T G & T Co to Ada Lillian Middleton, lots 29 and 30, C F Bixby tract, $10.

Union T & R Co to Ernst L Muff and Caroline Muff, lot 128 and all lot 129, Mettlers Main st and South Park tract, $10.

James Co to Amanda Perry, lot 12, block 24, H T Hazards E Side add, $10.

E A Forrester & Sons to Louis Kuns, lot 27, block F, Forrester & Baldwins Ascot ave Home tract, $10.

Frank C Marino to Salvatore Testa, part lot 5, block 2, Beaudry tract No 2, $20.

Adam Wenger to J A Erickson, lots 8 9 10 11 and 12, block D, E F Spences add to Monrovia, $10.

Rufus P Spaulding to Newton D High and Nora B High, lot 21, block J, Miramonte Park, $10.

R P Greenleaf to Bessie A Hoyt, lot 24, M L Wicks sub of Garbolina Cooper and South & Porter tract, $10.

Glendale Dev Co to Robert A and Gertrude B Colyer, lot 14, block E, Glendale Valley View tract, $10.

L A Securities Co to Ellen Diegelman, lot 1, block 52, Redondo Villa tract, $10.

Irving S Metzler to C Ganahl Lumber Co, lots 15 to 22 inc, block 206, Inglewood, $10.

Chas H McNelly to Monrovia City School Dist, lots 15 and 17, Chamfields sub of lot D, block 9, Monrovia, $500.

Golden State Realty Co to John Hale and J H Holmes, lot C, Arland tract, $400.

John F Filbert to Ruby S Baynes, agmt to convey lot 164, Normandie ave tract, $2500.

Dennis Bennett to Amanda Perry, lot 62, Davis & Julians sub, $10.

Dora J Kupfer to Carl A Kupfer, lot 13, block 4, Boulevard tract, $150.

Carl A Kupfer to Susie G Hamilton, lot 13, block 4, Boulevard tract, $50.

Anna Bailey to Mary Brice, lot 7, block B, Burton Place, $10.

Carlson Invest Co to C N Fisher, lot 20, block 59 and lot 10, block 107, lot 3, block 67, Pasadena Villa tract, $270.

Stone Blades Co to C H Fisher, lot 148, Carnation Terrace tract, $10.

Same to Alma Flanary, lot 147, same tract, $10.

Park Land Co to G A Shepard, lot 3, block 15, Huntington Park, $10.

T I and T Co Trustee to Lena W Stannard, reconveyance of trust property.

J H Same to Mary A Westcott, lot 24, block 2, of Daw and Niles sub of Vernendale, $10.

R A Rowan to Dan Pitzel and P J Bruttig, lot 228 M L Wicks sub of Garbolino Cooper and South and Porter tract, $10.

Henry C Jensen to Elizabeth G Lyna, lot 24, Westmoreland Park tract, $10.

Gertrude E Maxwell to Marietta Maxwell, lot 9, block 20, San Pedro.

Same to George Maxwell, lot 12, block 6, Pecks Grand View tract, $10.

Same to John Maxwell, lot 11, block 6, Pecks Grand View tract, $10.

Charles W List to William E Roberts, lot 3, Ruthellen tract, $10.

Francis N Wilkinson and Mary W Wilkinson to Catherine W Murphy, lots 14 and 15, Cahuenga Place, $10.

Annie E Riley to Antonio Gil and Maria Gil, lot 5, block 24, E S Fields Occidental Heights tract, $10.

Lula H Plowman to R P Boyer, lot 17, block 1, Huntington Court, $10.

Winton & McLeod to Louis Wilhelm, lot 12, block 2, Winton and McLeods Figueroa st tract No 2, $10.

C F Thomas Annie E Thomas and Winton and McLeod to Louis Wilhelm, lot 11, block 2, Winton and McLeods Figueroa st tract No 2, $10.

C F and A E Thomas to Louis Wilhelm, lot 10, block 2, Winton and McLeods Figueroa st tract, $10.

Estate of Abbott J Bent decd, order confirming sale to F M Hawes part lot 21, block O, Monrovia, $100.

M Metzler to M P Dodge, lot 43, block M, Ocean Villa tract No 2, $10.

Santa Monica Commercial Co to E A Howland, lot 12, block 6, Seagirt tract, $10.

William Chapman to E A Howland, lot 90, block 13, Avalon, $10.

E L Brown to Daniel Ellsworth and W N Ellsworth, lots 3, 4 and part lot 5, block 6, Raymond Imp Cos tract No 1, $10.

Elizabeth K Knudson to Ida Trautwetter, lot 4, Lockhard Place, $10.

George A Rawson to Silas Hazfell, part lots 23 and 24, S Strohms sub of lot 3, Freeman tract, $25.

Auctions.

AUCTION SALE

Of 150 Head of Horses and Mules

These are all broke to work. Ages from 4 to 8 years, consisting of drivers, wagon and work horses; all guaranteed to be as represented or money refunded.

Thursday, 18th October,

at 10 o'clock. All stock at yards Wednesday for inspection.

WATKINS, L. A. Stock Yards, cor. Lyons and Ramerez sts., Los Angeles.

Auction

Melsted's Cafe

Friday, Oct. 19th, 10 a. m.

617 South Broadway

Desirable furnishings of Melsted's Cafe, consisting of 66 polished oak chairs, 16 tables, show cases, cash register, office desk, 7 mirrors, fine oak sideboard, refrigerators, coffee urn, cooler, awning, French range, gas plates, hood and pipe, broiler, combination tables, electric fans, clock, all dishes, glassware, silverware, kitchen utensils, etc., etc. On account of lease expiring this entire outfit will be sold to the highest bidders in lots to suit.

RHOADES, REED & RHOADES, Aucrs. Office 730 S. Spring St.

Auction

Of High Grade Furniture

Friday, Oct. 19th.

At 10 A. M.

At 1040½ South Union Ave

Comprising quartered oak and wicker rockers, mahogany music cabinet, inlaid with pearl, beautiful Wilton rugs, mahogany bedroom suit with chiffonier, silk floss mattresses, drapes, 3 polished oak book cases, Schiller's complete works, polished oak dressers, hand polished quartered oak extension table with leather chairs to match, beautiful table and bed linen, bedding; refrigerator, gas range, kitchen utensils, etc.; also 1 diamond ring containing 17 stones, 1 Prince Albert coat and 1 ladies' new cloaks.

C. M. STEVENS, Auctioneer.

Office 303 Tajo Bldg.

AUCTION

BLANK & STERN

GENERAL AUCTIONEERS.

We sell at auction or buy for spot cash, merchandise of every description, furniture or real estate. All business strictly confidential.

214 WEST THIRD ST. Phone—Broadway 2650.

"OUR WAY"

is a safe one. Our officers attend personally to the business transactions of this bank, and insist that the safety of deposits shall be the first rule.

Furthermore, at all times, they're never too busy to lend ear to the needs and wants of our depositors. Be one, and try

"OUR WAY."

HOME SAVINGS BANK

152 N. Spring Cor. Court

30% Profit Now Earning

for holders of 70,000 shares stock in lumber company.

Capital Stock.....250,000 shares
Balance in treasury.....180,000 shares
30,000 shares are now open to subscription at $1.00 per share. Property, assets of $229,400 in fine redwood timber lands. Sawmills, railroads, etc., in full operation. Particulars—

FALLIS & BOYNTON,
R415 MASON BUILDING, FOURTH AND BROADWAY.
Telephones—Main 877; Home, F4116.

THE H. A. RIEDEL INVESTMENT COMPANY,
Bankers and Brokers.

Denver, Colo. Branch office, 416 Fay Bldg., Los Angeles.

From inside information recommend as a good buy: Bullfrog North Star at 15c, Yellow Tiger at anything under 15c.

SAVINGS BANKS.

4% Paid on Term and 3% on Ordinary Savings Deposits. Loans on Real Estate.

So. California Savings Bank
S. E. cor. 4th and Spring.
Braly Building.
Wm. G. Kerckoff, Pres.
A. H. Braly, Vice-Pres.
W. D. Woolwine, V.-Pres.
Chas. H. Toll, Cashier.

German-American SavingsBank
223 South Spring St.
BRANCH:
Corner Main and First Sts.
Capital and Surplus, $800,000.00.
Total Assets, $10,000,000.00.

Security Savings Bank
N. E. cor. 4th and Spring.
Herman W. Hellman Bldg.
Capital and Surplus, $700,000.00
Total Assets, $16,000,000.00.

Clearinghouse Banks.

NAME	OFFICERS	
Broadway Bank & Trust Company 208-10 S. Broadway, Bradbury Bldg.	WARREN GILLELEN, Pres. R. W. KENNY, Cashier.	Capital .....$250,000 Surplus and undivided profits..$150,000
Commercial National Bank of Los Angeles, 432 S. Spring St.	W. A. BONYNGE, Pres. C. N. FLINT, Cashier.	Capital .....$300,000 Surplus and undivided profits ..$34,000
Farmers' and Merchants' Natl. Bank Cor. Fourth and Main Sts.	I. W. HELLMAN, Pres. CHAS. SEYLER, Cashier.	Capital ....$1,500,000 Surplus and profits $1,500,000
Merchants' National Bank N. E. Cor. Second and Main.	HERMAN W. HELLMAN, Pres. W. H. HOLLIDAY, Cash.	Captial .....$200,000 Surplus $350,000
American National Bank S. W. Cor. Second and Broadway.	W. F. BOTSFORD, Pres. T. W. PHELPS, Cashier.	Capital ....$1,000,000 Surplus and profits $110,000
The United States National Bank of Los Angeles, Corner Main and Commercial Sts.	ISAIAS W. HELLMAN, Pres. F. W. SMITH, Cashier.	Capital ....$200,000 Surplus and und. profits $6,000
National Bank of California N. E. Cor. Second and Spring.	J. E. FISHBURN, Pres. W. D. WOOLWINE, Cashier.	Capital stock .....$500,000 Surplus and undivided profits ..$100,000
State Bank and Trust Company N. W. Cor. Second and Spring.	JOHN R. MATHEWS, Pres. A. C. HARPER, Cashier.	Capital .....$500,000 Surplus and profits $60,000
First National Bank S. E. Cor. Second and Spring.	J. M. ELLIOTT, Pres. W.T.S. HAMMOND, Cash.	Capital ....$1,250,000 Surplus .....$250,000 Und. profits$1,157,747
Citizens' National Bank S. W. Cor. Third and Main Sts.	R. J. WATERS, Pres. A. J. WATERS, Cashier	Capital ..$300,000.00 Surplus and profits ..$225,000.00
The National Bank of Commerce In Los Angeles N.E. Cor. Sixth and Spring Sts.	F. M. DOUGLASS, Pres. CHAS. EWING, Cashier.	Capital .....$200,000 Surplus $30,000
Central Bank N. E. Cor. Fourth and Broadway	WILLIAM MEAD, Pres. W. C. DURGIN, Cashier.	Capital .....$100,000 Surplus and profits ...$130,000

WANTED PROPOSITIONS

We are looking for a first-class proposition to promote in commercial or manufacturing lines where the capital to be raised will range from $100,000 to $1,000,000.

10 L. A. Stove Co. 4 per cent. bonds at $100. Buy now.

5 Home Tel. Co. bonds for today's delivery.

MUNICIPAL BOND DEPT.

METROPOLITAN BANK AND TRUST CO.
Owned by the stockholders of the First National Bank.
N.W. COR. SPRING & SIXTH STS. LOS ANGELES

4% INTEREST PAID ON SAVINGS CONSOLIDATED BANK ONE DOLLAR WILL OPEN AN ACCOUNT. NO TROUBLE TO ANSWER QUESTIONS. DEPOSITS

Trust Companies.

The Southern Trust Co.
540 South Broadway
MAIN 8316 HOME 8616
FORMERLY The Mercantile Trust & Savings Bank

Money to Loan on Approved Real Estate

Secure Interest on Your Bank Account.
4 Per Cent. Paid on Term Deposits.
3 Per Cent. Paid on Ordinary Deposits.
Certificates of Deposits Issued Bearing Interest.
I. A. GRAVES, Pres. W. JARVIS BARLOW, Vice Pres.
H. F. STEWART, Vice Pres. PHILIP KITCHIN, Cashier.
THE SOUTHERN TRUST CO. 540 South Broadway City

Merchants Trust Co.
209-211 South Broadway Capital $500,000.00
INTEREST PAID ON CHECKING ACCOUNTS

TITLE INSURANCE & TRUST CO.
Corner Franklin and New High Streets
Issues Policies of Title Insurance Issues Certificates of Title
Acts in All Trust Capacities TEL. EXCHANGE 12

North American Trust Company
BONDS, STOCKS, REAL ESTATE
Main Entrance Grosse Bldg.. 124 W. Sixth Street

Bonds and Investments.

LUTHER H. GREEN Bonds and Stocks
429-430 Pacific Electric Bldg. Main 984; Home 5492

WE SELL GUARANTEED MINING STOCK
We buy and sell Mines. Send for sample copy "Standard Copper News"
The General Securities Co. Suite 308 Pacific Electric Building, Los Angeles, Cal.

The Provident Mutual Building & Loan Asociation
Money to Loan on Improved Property or for Building
DIRECTORS:
L. W. BLINN, L. J. CHRISTOPHER, F. BONFILIO,
DR. WM. BABCOCK, H. W. HELLMAN, E. A. WILSON,
NILES PEASE, J. M. HUNTER, Secretary.
135 SOUTH BROADWAY, LOS ANGELES, CALIFORNIA

National Securities Co.
DESIRABLE BONDS WITH STOCK BONUS
224 Mason Building, Home F4289

6 Per Cent on our coupon stock for investors. This is backed by first mortgages on real estate. Convenient and prompt as to both principal and interest.

Loans made to pay for homes. Monthly payments, and loan not due until money accumulates to pay it off.

FIDELITY SAVINGS AND LOAN ASSOCIATION,
C. C. Boynton, Pres. G. H. Wadleigh, Sec. 125 So. Broadway.

AMERICAN SAVINGS BANK
Capital and Surplus $270,000
4 Per Cent Paid on Term Deposits.
N. E. Cor. Third and Spring Sts.
Money to Loan on Real Estate

Lowman & Co. 131 S. SPRING.
Hand-Made Clothing..... $15 $20 $25

Special Tract Directory.

Vermont Avenue Square

The Southwest corner Vermont and Vernon Avenues. The largest and choicest subdivision in the southwest.

Large Lots $650 and Up

S. J. White & Co., 416-417 Huntington Bldg. Leo. J. Maguire & Co. 305-7 F. P. Fay Bldg. Wright & Callender Co 319-323 S. Hill St. Fox & Wilson, 403 F. P. Fay Bldg.

NAPLES

A. M. & A. C. Parsons,
SOLE AGENTS.
Pacific Electric Bldg. Main 1855. Ground Floor. Home Phone 502.

Inner Harbor Tract

LOTS $250 TO $500

Butters & Paul Investment Co., Inc.
108 East First St., Long Beach, Cal.

J. Frank B

Dainty Lace Robes

SALE PRICES ARE JUST ABOUT HALF

$6.98 FOR LACE ROBES WORTH $12.50.

There isn't anything prettier or more suitable for the reception or party wear; come in cream or white net in very elaborate designs; are semi-made, have wide circular flounces and are worth $12.50. Anniversary sale price $6.98.

15c FOR LACE NECWEAR WORTH 65c.

Special for Thursday only; a choice assortment of stocks and tabs of point venise and point gaze and Val. lace; others of linen and scrim embroidered; also collar and cuff sets of Swiss and lace or linen and scrim; worth 65c. Anniversary sale price 15c.

Hamburger's 25th Anniversary Sale

The fourth day of our "Anniversary Sale" and the interest shown by the public has been very gratifying. On our part we have made exceptional efforts to place before you wanted merchandise at much less than regular prices, and as you will realize that the saving is so great you will make it a point to purchase now what you need in these respective lines. Never overlook the fact that Hamburgers are the oldest and largest department store in Los Angeles and by our fair treatment of the public we are entitled to our store axioms: "What Others Advertise We Sell For Less," and "The Safest Place to Trade." We are now building a new store at Eighth and Broadway, which when completed next June will be your future shopping home, and in itself will be the largest retail establishment West of Chicago.

Sale Black Sateen Petticoats Continued

Hundreds of eager buyers showed their appreciation of the usual values offered. For today selling each line has been replenished and the choosing will be equally good as yesterday.

98c FOR BLACK SATEEN PETTICOATS WORTH $1.50.

Made of an excellent quality sateen; have deep flounces; trimmed with shirring, plaiting and ruffles; are very full made in every way and positively worth $1.50.

$1.48 FOR SATEEN PETTICOATS WORTH $2.00.

The colors are red and gray; included; some are trimmed with three flounces; others with shirring and ruffles; not a garment in this lot is less than $2.00.

$1.98 FOR BLACK SATEEN PETTICOATS WORTH $3.00.

Made of exceptionally fine quality brilliantine sateen; have either plain, three or double flounce effects; some are trimmed with plaiting, others with ruffles; these petticoats are offered values at $3.00.

Second Floor.

$1.39 YARD FOR IMPORTED BLACK DRESS TAFFETA WORTH $1.75.

1000 yards for Thursday's selling; full 36 inches wide; the very best quality dress taffeta ever shown over a counter at this price; every yard guaranteed; free from gum or dressing; soft lustrous finish with pleasing rustle and is positively worth $1.75 a yard. Sale price $1.39.

Special Sale Women's Suits: Waists

Two special leaders for Thursday's shoppers; aside from the savings of fully a fourth—a visit to this department will keep you posted in new things in women's ready to wear garments.

$18.50 FOR TAILORED SUITS WORTH $25.00.

These new fall gowns are correctly man tailored in every particular; made of the finest quality Venetian and Cheviots; also some of Novelty Woolens; they come in all the wanted colors for fall wear, including solid shades; small checks and invisible plaid designs; are the fitted coat styles; the skirts made in the newest gored shapes; there is not a suit in the entire lot that is worth less than $22.50. Specially priced for Thursday at $18.50.

FOR BLACK SILK WAISTS WORTH $5.00.

$3.98

A special saving for Thursday of at least a dollar on your new fall waist; they are made of an excellent quality black Taffeta silk; you can have your choice of either the long or short sleeve styles; the waists are the newest models for fall wear and are positively worth $5.00. Specially priced for Thursday only at $3.98.

SECOND FLOOR.

$4.25 FOR SUIT CASES WORTH $6.50.

Will stand the hardest knocks of travel; is 24-inch size; made of best quality "Keratol"; full 7 inches deep; lined with art linen; has extra shirt fold; two solid leather straps; fitted with brass lock and catches; no phone orders; worth $6.50.

FOURTH FLOOR.

$4.98 FOR TRAVELING BAGS WORTH $6.50.

Your choice at this special price of extra quality imported grain or genuine alligator leather; full leather lined; leather covered steel frame; nickel slide lock and top catch; the Oxford shape; are worth $6.50. No phone orders.

FOURTH FLOOR.

"Special Sale" Shoes

$2.55

MEN'S AND WOMEN'S DRESS SHOES WORTH $3.50, $4.00, $5.00 AND $6.00 AT

A very special leader. In the choice of leathers there are Vici kid, patent kid, patent colt, gun metal calf, brown kid and Russia calf; hand turned or welted soles; patent or kid tips or plain dress toes; also women's Gibsons, Theo, Sailor or Corrine ties, oxfords and pumps; of the finest kid and patent kid with turned or welted soles; in the men's shoes there are Vici kid and patent colt dress shoes; lace, button or Blucher styles; all snappy lasts and prices range from $3.50, $4.00, $5.00 and $6.00. Thursday only at $2.55.

$2 FOR MISSES' SCHOOL SHOES WORTH $2.50.

Dependable shoes of Vici kid; have welted extension soles; made with low school heels; sizes range up to 2 and they are an excellent shoe for school wear; worth $2.50. Sale price $2.00.

$3.50 BOYS' "WATCH" SHOE $3.50.

Made of the best quality calf skin; have oak tanned soles and are an excellent value at $3.50. As a special feature we are giving free with each pair a guaranteed $1.00 nickel plated watch that will be kept in repair free for one year. Aside from the watch as a present there isn't a better $3.50 shoe sold in the city.

50c FOR WOMEN'S UMBRELLAS WORTH 98c.

Are 26-inch size; have steel rod and paragon frame; covered with plain black material; fitted with natural wood handles in all styles; suitable for either sun or rain. Are worth 98c.

10c YARD FOR EMBROIDERY WORTH 35c.

Excellent quality cambric, nainsook and Swiss embroideries, insertions and beadings in dainty floral patterns; eyelet, shadow and embossed effects; worth 35c. Anniversary sale price 10c.

$3.50 FOR WOMEN'S LONG KID GLOVES WORTH $4.00.

Made of the finest quality kid; in black and white only; three clasps at wrist; are Cable sewed and are the regular 16-button elbow length style; every pair fitted and warranted; positively worth $4.00.

50c FOR WOMEN'S JERSEY RIBBED VESTS WORTH 75c.

Are the long sleeve, high neck style; also a good assortment of fleece lined vests, in white only; have high neck and long sleeves; ankle pants to match either; are excellent 75c values.

Notion Extras

- **1c** For ironing wax, muslin covered, with handle; worth 2 1-2c.
- **1½c** For Coats' best darning cotton, black and white; worth 2 1-2c.
- **2c** For Egyptian skirt binding, all colors and worth to 5c a yard.
- **5c** For cube of 100 best toilet pins worth 7c.
- **4c** For card nickel plated safety pins; all sizes and worth 6c.
- **10c** For 3 papers machine needles; all makes and sizes; worth 5c a paper.

ALL WOOL CREPES AND NUNSVEILING, WORTH $1.00, AT **75c**

When we say there are 100 pieces of this splendid goods you will appreciate the choice you have at Thursday's special price; is full 45 inches wide; strictly all wool; light weight weaves; comes in all the street and evening shades, including cream and black; every yard guaranteed to give the most satisfactory wear; is positively worth $1.00. Sale price 75c.

"Special Sale" Men's Clothing

Prices at Almost Half

$7.45 FOR MEN'S AND YOUTHS' WOOL SUITS WORTH $15.00.

For Thursday's sale of men's and youths' clothing we have selected over 200 suits and priced them at about half their real value; they are in medium and heavy weights for fall and winter wear; are made of excellent quality wool Cashmeres and Velours; included in the lot are plenty of the popular grays; coats are cut long; have deep center vents; form fitting and lined with heavy Serge; pants are full broad cut and each suit bears Hamburger's guarantee, "a new suit if wear is not satisfactory"; sizes for men 34 to 46; for youths' 14 to 19 years. Not a suit in the entire lot but what is positively a $12.50 to $15.00 value. Sale price $7.45.

$1.48 FOR MEN'S PANTS WORTH TO $3.00.

Men's extra good semi-dress pants at a price that makes them cheap enough for every day use; made of an excellent quality Worsteds and Cassimeres; in plain or fancy mixtures, stripes and pin checks; have dark sateen curtains; are double sewed throughout and are good fall weight; many in the lot are worth and sell regularly at $3.00 a pair. Sale price $1.48.

50c FOR GOLF SHIRTS WORTH 75c.

Exceptionally good shirts for men; made golf style; of best quality gray Chambrays; also small pin checks, stripes and dots in Percales and Cheviots; have attached or detached cuffs; sizes 14 to 18½ and are good enough for dress wear; worth 75c.

39c FOR MEN'S [illegible] WORTH TO 75c.

Heavy or medium weight [illegible] bed; finished with [illegible] neck; come in [illegible] mon colors; have [illegible] main seams reinforced [illegible] to 48; worth 75c.

Special Sale Table Nappery

65c YARD FOR EXTRA HEAVY LOOM DICE DAMASK.

Pure Irish damask; silver bleached and extra heavy quality; comes in loom dice patterns, in half and three-quarter inch checks; is full 66 inches wide; a firm heavy weave and one of the most durable damasks for hotel and restaurant uses.

75c FOR PURE FLAX DAMASK WORTH 90c YARD.

Is full 64 inches wide; cream colored; pure flax Irish table damask and is absolutely without dressing; will bleach quickly and is positively worth 90c a yard.

85c YARD FOR SATIN DAMASK WORTH $1.00.

Extra fine full bleached satin finished Irish damask; 66 inches wide; a fine close weave; free from dressing and is worth $1.00. Sale price 85c.

$1.59 FOR NAPKINS WORTH $2.00 A DOZEN.

Best quality German damask; silver bleached; size 20x20 inches; extra heavy weave; soft finished; very durable and worth $2.00. Sale price $1.59 a dozen.

$3.25 FOR IRISH LINEN NAPKINS WORTH $4.00.

Are full bleached, satin finished and the purest Irish damask; regulation dinner size; comes in floral and conventional designs; also plain centers; worth $4.00. Sale price $3.25.

Final Clearance of All Furniture in Our Basement Department

This is the last week until after the holidays that we can use our basement salesroom to show furniture, as the space must be given over to toyland and dolldom. Rather than send the stock of furniture now on the floor back to the warehouse we have made some very decided cuts in every line and you will be saving more money on Thursday in these wanted house furnishings than you could possibly expect at any other time of the year. There are some odd lines, only one or two pieces of a kind that are not itemized in this advertisement, but it may be just the piece of furniture that you desire and if so you can confidently expect to purchase it at one-half its value.

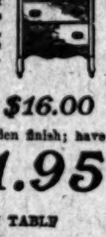

$11.95 For Solid Oak Dresser Worth $16.00

There are just three of these dressers; solid oak with a golden finish; have French plate mirror; double tops; two swell front drawers and two long drawers; fitted with brass pulls; are nicely castored and are worth $16.00, but will be specially featured for Thursday to close out quickly at, choice.... **$11.95**

$7.95 FOR DUPLEX FELT MATTRESS WORTH $15.00.

Identically with those advertised for $15.00 in magazines; weigh 50 pounds and are in two sections, giving the best of wear and making them easy to handle; are covered with best grade fancy ticking.

$10.00 FOR ENAMELED BEDS WORTH $15.00.

These are the floor samples of all our fine beds; in plain ivory and robin egg enamel; the fittings are exceptionally attractive and good; they are in three-quarter and full sizes; worth to $15.00.

$9.75 FOR "VERNIS MARTIN" BEDS WORTH $13.50.

These are very special; they are in the popular finish that so closely resembles the all brass beds; are camel back pattern with scroll center; heavy fancy chills; full extended foot and are in full size only. A reduction of fully a third.

$5 FOR ENAMELED IRON BEDS WORTH $7.50.

The floor samples of all our bedsteads that have sold regularly up to $7.50; are in white or green enamel; with heavy brass rod on head and foot; full extended foot; brass spindles in center but are in three-quarter size only.

$5.00 FOR EXTENSION TABLE WORTH TO $8.50.

Five or six tables; one in the Mission style; others of solid oak; golden oak finish and all of them extend to six feet; are nicely castored; thoroughly made and sold regularly at $8.50.

25% OFF ALL ODD PORCH FURNITURE.

All odd pieces of porch furniture which are now used as salesroom samples and include chairs, benches and rockers; offered for Thursday at just 25 per cent. less than the regular marked price.

$1.75 FOR DINING ROOM CHAIRS WORTH $2.50.

No better chairs sold in the city under $2.50; are of solid oak; golden finish; has high slat shaped back; full box cane seat and Colonial legs.

$3.50

FOR ALL IRON SPRINGS WORTH $5.00.

Have angle iron ends and sides and the top is of double woven wire; supported by 21 japanned steel springs; positively vermin proof; full or three-quarter size.

BASEMENT.

Special Sale of... Blankets: Curtains

WARMER BED COVERINGS IS A NECESSITY FOR THIS COOL WEATHER—PRETTY CURTAINS TO BRIGHTEN UP THE SLEEPING ROOMS—SAVINGS ARE FROM A FOURTH TO A THIRD.

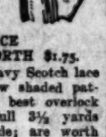

$4.50 PAIR FOR LARGE WOOL BLANKETS WORTH $5.50.

We save you just a dollar on each pair of blankets you purchase; soft, warm and weigh five pounds to the pair; are full double bed size and woven from the choicest of pure white wool; the edges are nicely silk bound and have fancy assorted borders; are positively worth $5.50.

$1.00 FOR LARGE BED SPREADS WORTH $1.35.

Extra large full double bed size spreads; are fringed and come in good assortment of new designs; extra soft finished and are exceptionally good values at the regular price of $1.35.

95c PAIR FOR LACE CURTAINS WORTH $1.75.

Splendid quality extra heavy Scotch lace curtains in all the new shaded patterns; made with the best overlock stitched edges; are full 3½ yards long by 50 inches wide; are worth $1.75 a pair.

THIRD FLOOR.

PRETTY RUFFLED LACE CURTAINS WORTH $3.00 AT **$1.95**

Made of an extra good quality imported Bobbinet curtain lace; have full deep ruffles and are nicely finished with English lace; an excellent curtain suitable for any room in the house; not a pair in the entire lot worth less than $3.00. Specially priced for Thursday only at, pair, $1.95.

THIRD FLOOR.

...Special Sale... China Ware: Lamps

Buy your chinaware at Hamburger's and your savings will go a long way toward buying many an odd piece for your china closet.

SET OF SIX WATER TUMBLERS WORTH 25c AT **15c**

Made of very best quality pressed glass; fluted shape or banded; and in plain, medium weight style and are extra good values at the regular price of 25c for set of 6. Specially priced for Thursday only, none delivered.

95c FOR LAMP WORTH $1.25.

The well known Rochester lamp; junior size; with brass foot; round burner, center draft, complete with chimney; worth $1.25.

$2.29 FOR TOILET SET WORTH $3.00.

Set consists of from 6 to 10 pieces; daintily decorated ware; [illegible] the new neat patterns and [illegible] tively worth $3.00.

$4.98 FOR 52-PIECE COTTAGE SET WORTH $6.00.

Set consists of 52 pieces; of the finest American porcelain ware; is very nicely decorated in [illegible] designs; good medium weight and every piece warranted not to craze; set complete for six people; worth $6.00.

THIRD FLOOR.

Anniversary Sale Floor Covering

A better opportunity was never presented you for purchasing good, durable carpets, rugs and matting right now—while the anniversary sale prices are on at least a fourth.

NEW "LA ART NEVEAU" WOOL RUGS WORTH $30 AT **$19.95**

An exceptionally good quality wool Smyrna and "La art neveau" rugs; 9x12 ft. in size and reversible, giving double wear; the new patterns and colorings and are worth regular way $30. Anniversary sale price $19.95.

21c YD. FOR MATTING WORTH 30c.

Fine Japanese matting in fancy patterns and colorings; made with linen warp and is worth 30c. Anniversary sale price 21c.

FOURTH FLOOR.

$1.19 FOR BATH ROOM RUGS WORTH $1.75.

Exceptionally good values and come in [illegible] and white, Delf blue, green and white and various mixtures; the popular size for [illegible] bath rooms and are worth $1.75. Specially priced for Thursday only at $1.19.

THIRD FLOOR.

90c YARD FOR FINE BRUSSELS CARPET WORTH $1.25.

An extra heavy quality Tapestry Brussels carpet; comes in all the new Oriental and Conventional designs; the very best serviceable colorings and are especially suitable for apartment houses, hotels and halls; these are new and will be cut from full pieces; worth $1.25 a yard. Specially priced for Thursday only at 90c.

FOURTH FLOOR.

Sale Sheets and Pillow Cases

12½c For pillow cases, splendid quality, linen finished; have 2-inch hem; size 42x36 and worth 15c.

16⅔c For cases, size 45x36; extra quality, finely finished; 3-inch hem and worth 20c.

50c For seamless sheets; double bed size; 72x90 inches; and are good 60c values.

55c For seamless sheets 81x90 inches; extra quality material and worth 65c.

80c Each for sheets 90x90-inch size; worth 95c; are seamless; very soft and finely finished.

40c For sheets 80x90 inches; extra good quality; soft finish.

"Anniversary Sale" Gray Enameledware

Replenish your kitchen supply of these utensils now for we are offering you first quality merchandise at lower prices than some other stores are asking for seconds. Full assortments in all lines.

- 65c 5-quart Tea Kettle 49c
- 35c 6-quart Preserve Kettle 19c
- 59c 13-quart Dish Pan 39c
- 45c 5-quart Granite Berlin Kettle 39c
- 25c 4-quart Granite Preserve Kettle 19c
- 32c 4-quart Granite Lipped Sauce Pan 25c
- 45c 5-quart Granite Berlin Sauce Pan 39c
- 79c 5-quart Coffee Boiler .. 59c
- 49c 4-quart Granite Dutchess Kettles 39c

- 35c 8-inch Granite Chamber 25c
- 40c 10¾-inch Granite Chamber 29c
- 35c 3-quart Granite Dutchess Kettle 29c
- 69c 8-quart Preserve Kettle 59c
- 65c 8-quart Granite Tea Kettle 59c
- 45c 4-quart Granite Coffee Pot 39c
- 39c 3-quart Granite Tea Pot 29c
- 39c 8-Hole Granite Muffin Pan 25c
- 8c Granite Kitchen Spoons .. 5c
- 10c Granite Kitchen Spoons .. 8c

- 15c Granite Wall Soap Dish 10c
- 69c 10-quart Granite Water Pail 49c
- 75c 10-quart Granite Chamber Pails 69c
- 15c Granite Wash Basin .. 10c
- 29c Granite Colanders 25c
- 45c 8-quart Granite Cereal Cookers 39c
- 29c 3-quart Granite Covered Bucket 25c
- 60c 7-quart Granite Berlin Kettle 49c
- 32c 5-quart Granite Lipped Sauce Pan 25c

Special Sale Roger's Bros. "1847" Silverware

This well known brand needs no further introduction; these prices are for Thursday only.

$1.10 For set of six Roger's Bros. No. 1 "1847" Berkshire pattern tea spoons; worth $1.35; one of the prettiest patterns among the new designs of this celebrated silverware; especially priced for this one day only at saving of 25c every set of six.

$2.25 For set of six Roger's Bros. "1847" shire pattern dessert spoons.

$2.40 For set of six Roger's Bros. "1847" shire pattern table spoons.

$2.25 For set of six Roger's Bros. "1847" shire pattern dessert forks.

$2.40 For set of six Roger's Bros. "1847" shire patterns table forks.

$1.70 For set of six Roger's Bros. "1847" Satin dessert knives.

$1.75 For set of six Roger's Bros. "1847" Satin medium knives.

THIRD FLOOR.